

T.35 & 36S., R.1W., W.M.

TAX LOT Nos. 361W 03 AA - 5400 & 5600 AND 361W 02 BB - 300, 400, 500 & 600

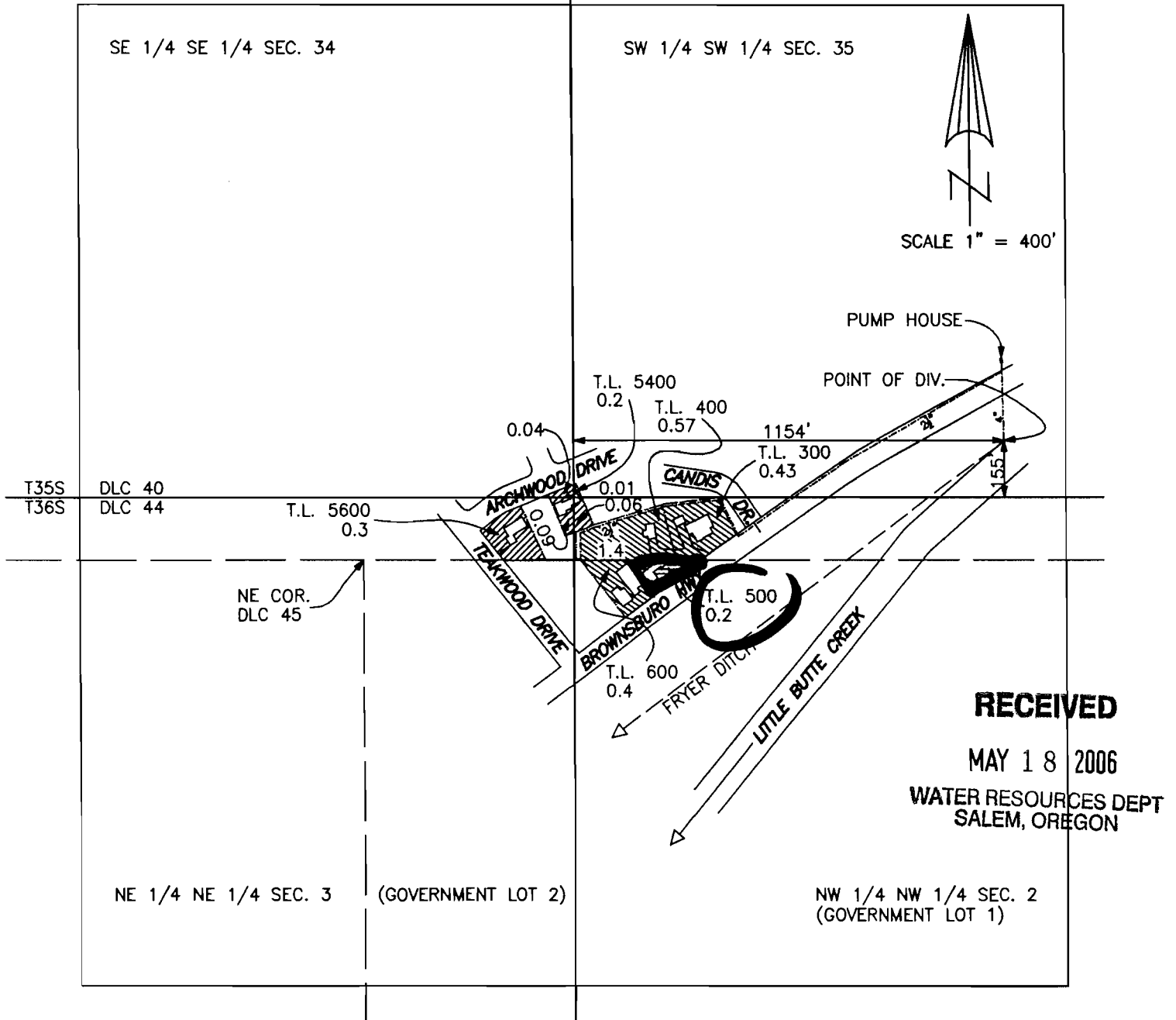

CLAIM OF BENEFICIAL USE MAP

APPLICATION Nos. T-7823 (CHANGE IN POINT OF DIVERSION) AND T-7824 (CHANGE IN PLACE OF USE) IN THE NAMES OF:

LEVI CHAMBERLAIN (T.L. 400)
 HARRIETT CHAMBERLAIN (T.L. Nos. 300) & 400)
 JAMES AND CATHY PEARSON (T.L. No. 500)
 DALE & JAN DEXTER (T.L. No. 600)
 ROGER AND KATHY SPERLE (T.L. No. 5600)
 ROBERT AND ANNA WHITE (T.L. No. 5400)

MAP PREPARED APRIL 3, 2006
 BY GARY D. KAISER



= PORTION OF CERT. 75431
 NEW P.O.D. & P.O.U.



= PORTION OF CERT. 75431
 NEW P.O.D.



= PORTION OF CERT. 75430
 NEW P.O.D.

NOTE: MAP PREPARED FOR
 WATER RIGHT PURPOSES ONLY,
 NOT FOR PROPERTY BOUNDARY
 LOCATIONS.