

*amended map*

TRANSFER APPLICATION  
 FOR: JOHN THENNES  
 BY: DUANE KIRBY  
 DATE: 7-15-04  
 T25S,R7W,WM,SEC 8,9  
 CERTIFICATE NO. 50485  
 PERMIT NO. 23154

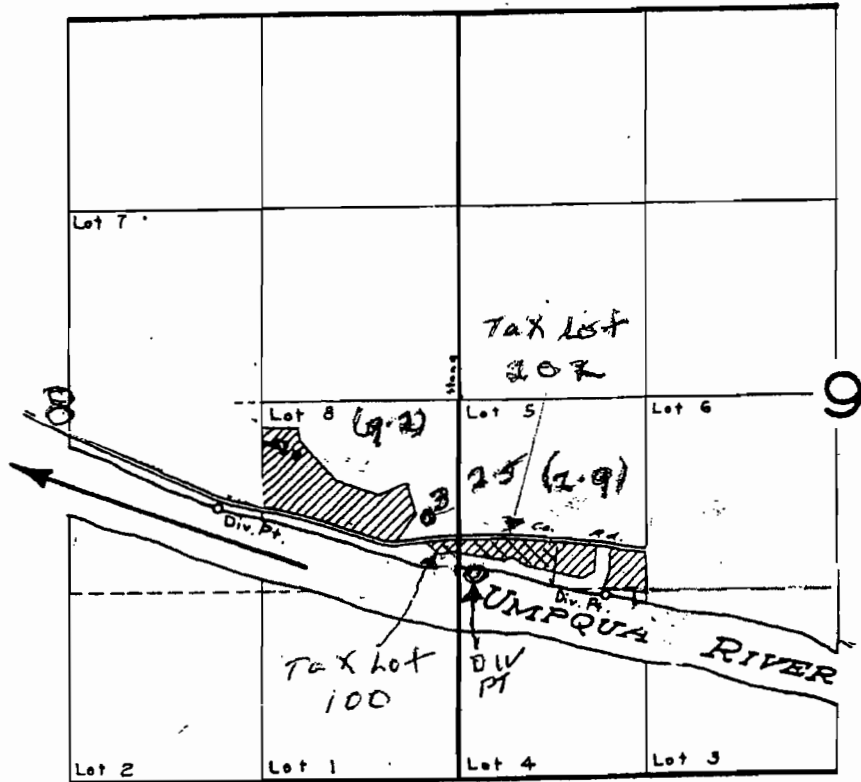

[Hatched Box] EXISTING TO REMAIN UNDER OLD DIV. PT. ( .121 Acres )  
 [Cross-hatched Box] TRANSFER TO THE NEW DIV. PT. 2.8 Acres  
 PT OF DIV TO REMAIN 750' S AND 1620' WEST FROM W1/4 CORNER SE 9  
 PT OF DIV TO REMAIN 1380' SOUTH AND 1020' EAST FROM W1/4 CORNER SEC 9  
 NEW PT OF DIV S0°08' 25"E 1096.98' FROM THE E1/4 CORNER OF SEC 8

THE PURPOSE OF THIS MAP IS TO IDENTIFY THE LOCATION OF THE WATER RIGHT. IT IS NOT INTENDED TO PROVIDE INFORMATION RELATIVE TO THE LOCATION OF PROPERTY OWNERSHIP BOUNDARY LINES.



TRANSFER APPLICATION  
 FOR: JOHN THENNES  
 BY: DUANE KIRBY  
 DATE: 7-15-04  
 T25S,R7W,WM,SEC 8,9  
 CERTIFICATE NO. 50485  
 PERMIT NO. 23154

*Supersedes  
 see  
 amendment*

N  
 ↑  
 1" = 1320'

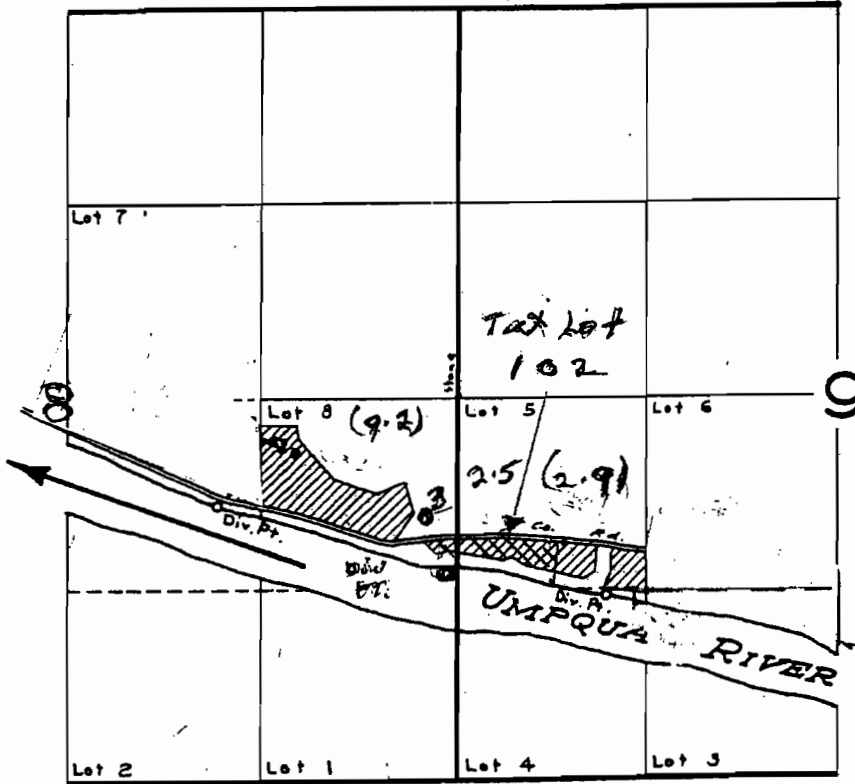

▨ EXISTING TO REMAIN UNDER OLD DIV. PT.  
 ▩ TRANSFER TO THE NEW DIV. PT.  
 PT OF DIV TO REMAIN 750' S AND 1620' WEST  
 FROM W1/4 CORNER SE 9  
 PT OF DIV TO REMAIN 1380' SOUTH AND  
 1020' EAST FROM W1/4 CORNER SEC 9  
 NEW PT OF DIV S0°08' 25"E 1096.98' FROM  
 THE E1/4 CORNER OF SEC 8

(.121 Acres)  
 2.8 Acres

THE PURPOSE OF THIS MAP IS TO  
 IDENTIFY THE LOCATION OF THE  
 WATER RIGHT. IT IS NOT INTENDED  
 TO PROVIDE INFORMATION RELATIVE  
 TO THE LOCATION OF PROPERTY  
 OWNERSHIP BOUNDARY LINES.

RECEIVED

DEC 21 2005

WATER RESOURCES DEPT  
 SALEM, OREGON



T 10047