

# T.36S.,R.1W.,W.M.

Jackson County, Oregon







Tax Lot Nos. 361W 03B - 500, 703, 704 & 706 AND 361W 03C - 500, 501, 503, 504, 2700, 2800, 2901, 2901, 3000, 3100 & 3101

MAP TO ACCOMPANY AN APPLICATION FOR A WATER RIGHT TRANSFER (CHANGE IN PLACE OF USE AND ADDITIONAL POINT OF DIVERSION)

APPLICANT: Oregon Department of Transportation

c/o ~~Michael Arneson, P.E.~~ **JOHN VIAL**  
~~Assistant Project Manager~~ **DISTRICK MILL**  
200 Antelope Road  
White City, OR. 97503

PREPARED BY: Gary D. Kaiser  
19440 Highway 62  
Eagle Point, OR. 97524  
APRIL 22, 2002

-  = Cert. 75892, No change
-  = Portion of Cert. 75892 within R/W of Hannon Rd. Area being transferred
-  = Portion of Cert. 75892 in Tax Lot Nos. 361W 03C-503 & 504 being transferred to Tax Lot No. 361W 03C-500
-  = Area in Tax Lot No. 361W 03C-500 receiving 0.6 Ac. from Tax Lot Nos. 361W 03C-503 & 504 and 1.4 Ac. from Hannon Rd. R/W
-  = Portion of Cert. 75892 within Tax Lot No. 361W 03B-500 being transferred to other lands
-  = New location for area within R/W of Hannon Rd. being transferred to Tax Lot Nos. 361W 03C-2900 & 3000 and 361W 03B-703 & 704

AUTHORIZED DIV. POINT  
LITTLE BUTTE IRR. Co.  
CERT. 75892  
SCALE: 1" = 1320'

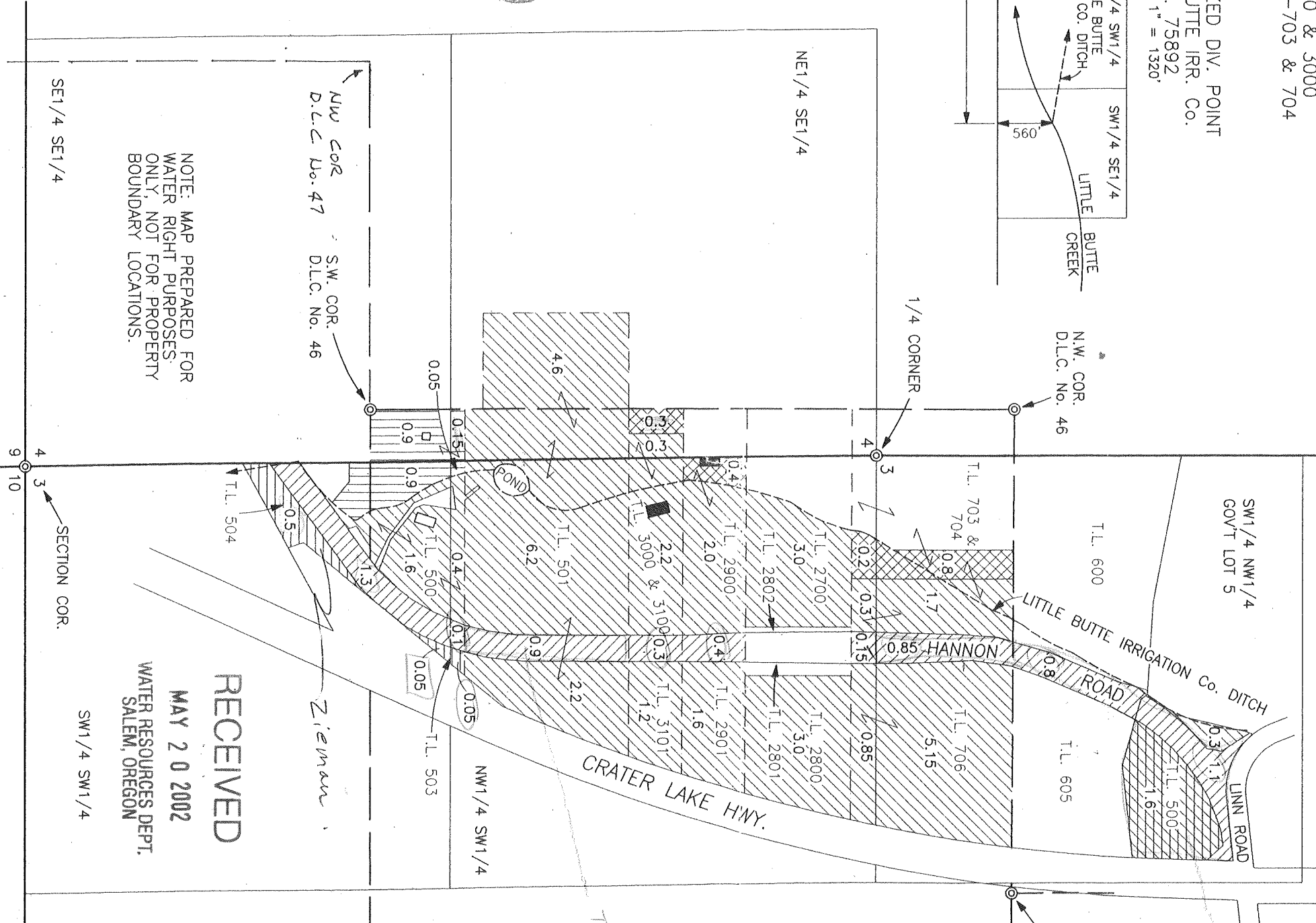
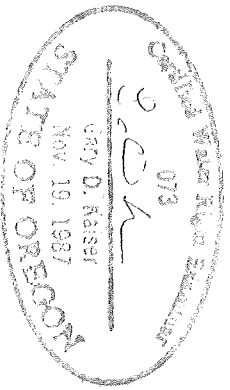
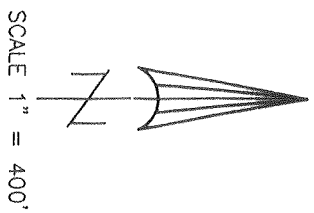
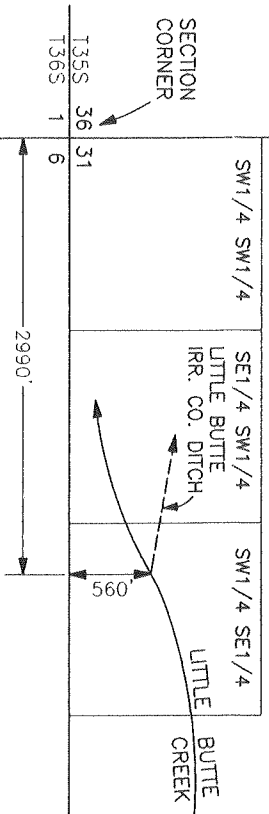

NOTE: MAP PREPARED FOR WATER RIGHT PURPOSES ONLY, NOT FOR PROPERTY BOUNDARY LOCATIONS.

RECEIVED  
MAY 20 2002  
WATER RESOURCES DEPT.  
SALEM, OREGON

- 361W 03B**  
T.L. 500 David Huffman  
12025 SW Rose Vista Dr.  
Tigard, OR. 97223
- T.L. 600 & 605 Chester Henson  
10955 Hannon Rd.  
Eagle Point, OR. 97524
- T.L. 703, 704 Shirley Mellicke  
& 706 10899 Hannon Rd.  
Eagle Point, OR. 97524
- 361W 03C**  
T.L. 501 Alan Cornwell  
10677 Highway 62  
Eagle Point, OR. 97524
- T.L. 2700 Bruce Rayburn  
10901 Hannon Rd.  
Eagle Point, OR. 97524
- T.L. 2800 Shirley Mellicke  
10899 Hannon Rd.  
Eagle Point, OR. 97524
- T.L. 2900 & 2901 Jerry Hannaford  
10825 Highway 62  
Eagle Point OR 97524
- T.L. 3000, 3001 Phillip Hefley and  
& 3100 Margaret Mendelson  
c/o Phillip Hefley  
P.O. Box 615  
Eagle Point, OR. 97524
- HANNON ROAD**  
O.D.O.T.  
c/o Michael Arneson, P.E.  
200 Antelope Road  
White City, OR. 97503

T.36S.,R.1E.,W.M.  
 Jackson County, Oregon  
 Tax Lot No. 361E 5-1100

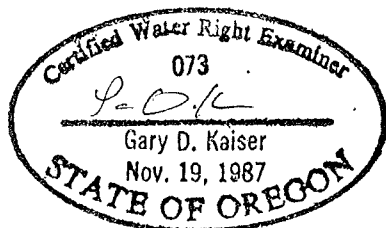

RECEIVED

MAY 20 2002

SCALE 1" = 400'

WATER RESOURCES DEPT.  
 SALEM, OREGON

NOTE: MAP PREPARED FOR  
 WATER RIGHT PURPOSES ONLY,  
 NOT FOR PROPERTY BOUNDARY  
 LOCATIONS.

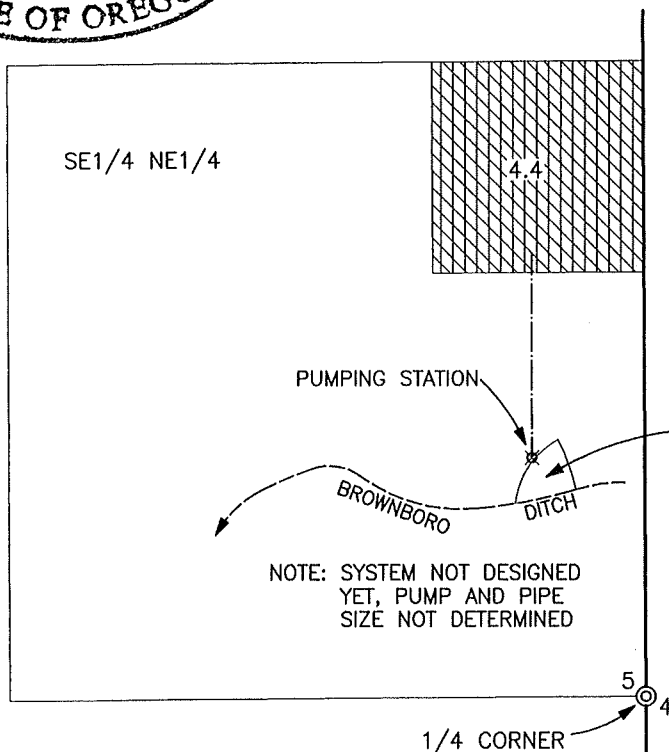

POND (BULGE  
 IN SYSTEM)

NOTE: SYSTEM NOT DESIGNED  
 YET, PUMP AND PIPE  
 SIZE NOT DETERMINED



= Area receiving water from  
 Cert. 25842. 3.5 Ac. from  
 SW1/4 NW1/4 and 0.9 Ac.  
 from NW1/4 SW1/4 Sec. 3,  
 T.36S.,R.1W.

MAP TO ACCOMPANY AN APPLICATION  
 FOR A WATER RIGHT TRANSFER  
 (CHANGE IN PLACE OF USE AND  
 ADDITIONAL POINT OF DIVERSION)

APPLICANT: Oregon Department of Transportation  
 c/o Michael Arneson, P.E. *JOHN VIAL*  
 Assistant Project Manager *DISTRICT MANAGER*  
 200 Antelope Road  
 White City, OR. 97503

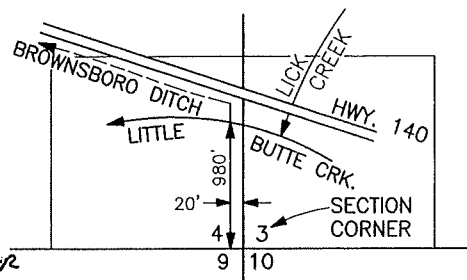

PROPOSED POINT OF DIVERSION  
 T.36S.,R.1E.  
 SCALE: 1" = 1320'  
 (SAME AS DIV. PT. ON T-7998)

RECEIVING LAND OWNER:  
 Hansen Family Trust  
 8575 Hwy. 140  
 Eagle Point, OR. 97524

PREPARED BY: Gary D. Kaiser  
 19440 Highway 62  
 Eagle Point, OR. 97524

APRIL 22, 2002

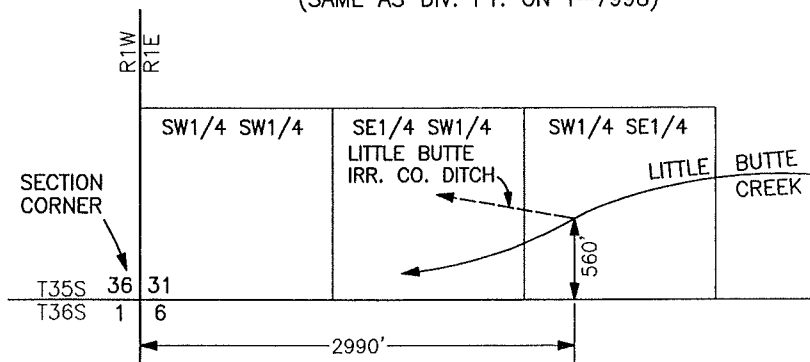

AUTHORIZED DIV. POINT LITTLE BUTTE IRR. Co.  
 CERT. 75892  
 SCALE: 1" = 1320'

*T-9130*