

# Townships 5 & 6 South, Range 1 West, W.M.

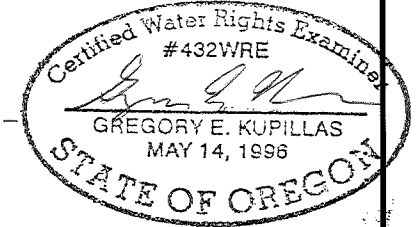

EXPIRATION DATE: 6/30/2013

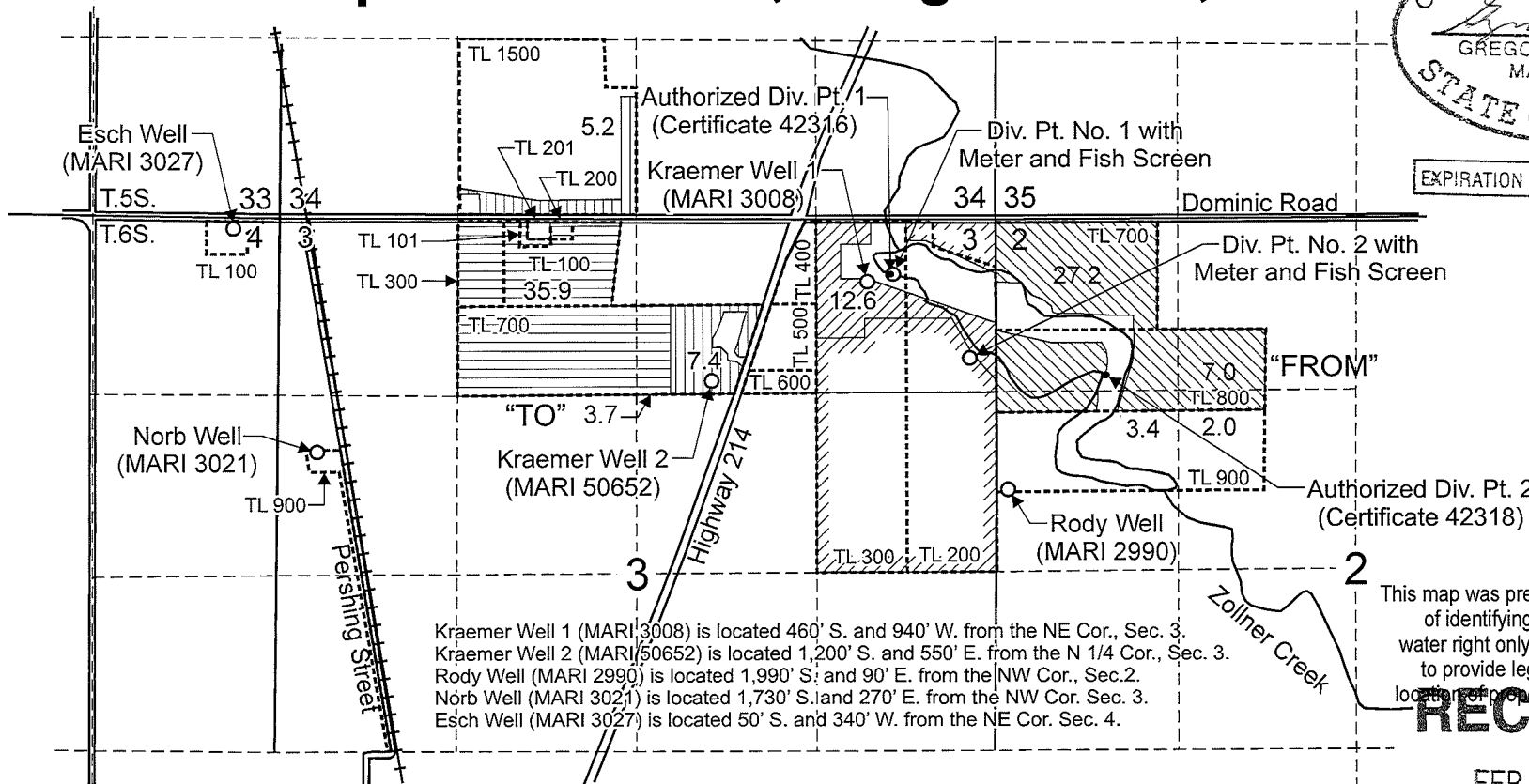

Kraemer Well 1 (MARI 3008) is located 460' S. and 940' W. from the NE Cor., Sec. 3.  
 Kraemer Well 2 (MARI 50652) is located 1,200' S. and 550' E. from the N 1/4 Cor., Sec. 3.  
 Rody Well (MARI 2990) is located 1,990' S. and 90' E. from the NW Cor., Sec. 2.  
 Norb Well (MARI 3021) is located 1,730' S. and 270' E. from the NW Cor. Sec. 3.  
 Esch Well (MARI 3027) is located 50' S. and 340' W. from the NE Cor. Sec. 4.

This map was prepared for the purpose of identifying the location of a water right only and is not intended to provide legal dimensions or location of property ownership lines.

**RECEIVED**  
 FEB 10 2012

Authorized Div. Pt. 1 (Certificate 42316) is located 400 feet south and 780 feet west from the NE Corner, Section 3.  
 Authorized Div. Pt. 2 (Certificate 42318) is located 1,160 feet south and 810 feet east from the NW Corner, Section 2.  
 New Div. Pt. 1 is located 400 feet south and 750 feet west from the NE Corner, Section 3.  
 New Div. Pt. 2 is located 1,020 feet south and 190 feet west from the NE Corner, Section 3.

- "FROM" Area (39.6 Acres) to be transferred from Certificate 42318 (Primary).
- "FROM" Area (12.6 Acres) to be transferred from Certificates 42316 (Primary) and 81537 (Supplemental).
- "TO" Area (39.6 Acres) for Certificate 42318.
- "TO" Area (12.6 acres) for Certificates 42316 (Primary) and 81537 (Supplemental).
- Remaining Right for Certificates 42316 and 81537

WATER RESOURCES DEPT  
 SALEM, OREGON

Scale: 1" = 1,320'

Water Right Transfer Application Map No. 1  
 Amended for Application T-6947

Kraemer Farms  
 T.5S. R.1W. Sec. 34 and  
 T.6S. R.1W. Sec. 2 & 3, W.M.

Pacific Hydro-Geology Inc.

2/2012

T6947\_Amended\_Map1.cdr

# Township 6 South, Range 1 West, W.M.

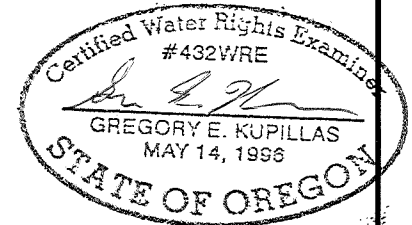
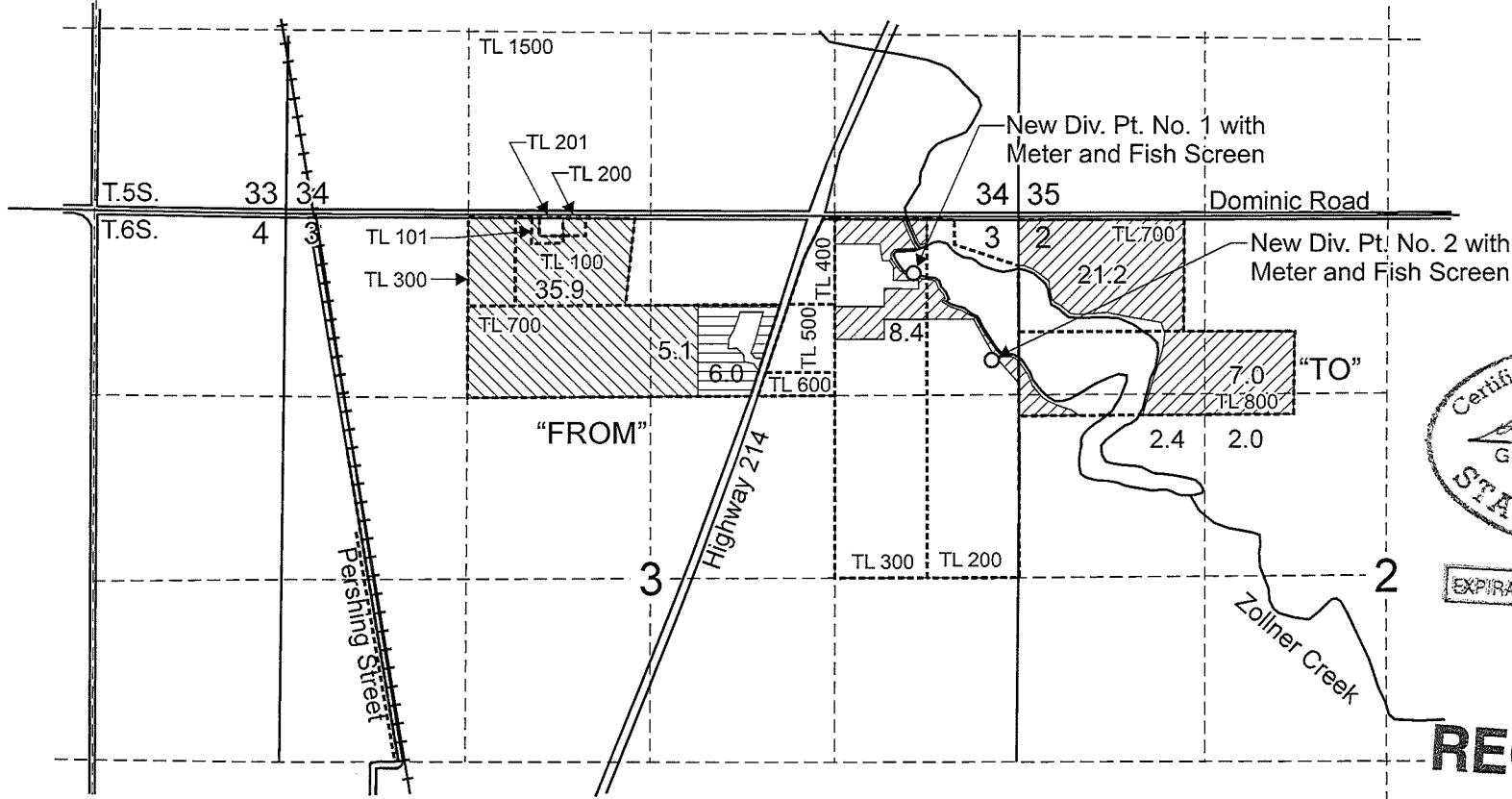

EXPIRATION DATE: 6/30/2013

**RECEIVED**

FEB 10 2012

WATER RESOURCES DEPT  
SALEM, OREGON

Scale: 1" = 1,320'



0 1,320  
Feet



New Div. Pt. 1 (all rights) is located 400 feet south and 750 feet west from the NE Corner, Section 3.  
New Div. Pt. 2 (all rights) is located 1,020 feet south and 190 feet west from the NE Corner, Section 3.

- "FROM" Area (47.0 Acres) to be transferred from Certificate 87357.
- "TO" Area (41.0 Acres) for Certificate 87357 (Remaining 7.0 acres to be forfeited).
- Remaining Area (6.0 acres) of Certificate 87357 to be voluntarily cancelled.

This map was prepared for the purpose of identifying the location of a water right only and is not intended to provide legal dimensions or location of property ownership lines.

**Water Right Transfer Application Map No. 2  
Amended for Application T-6947**

Kraemer Farms  
T.6S. R.1W. Sec. 2 & 3, W.M.

Pacific Hydro-Geology Inc.

2/2012

T6947\_Amended\_Map2.cdr