

T. 5N., R. 26E., W.M.

MORROW COUNTY

SCALE 1" = 1320'

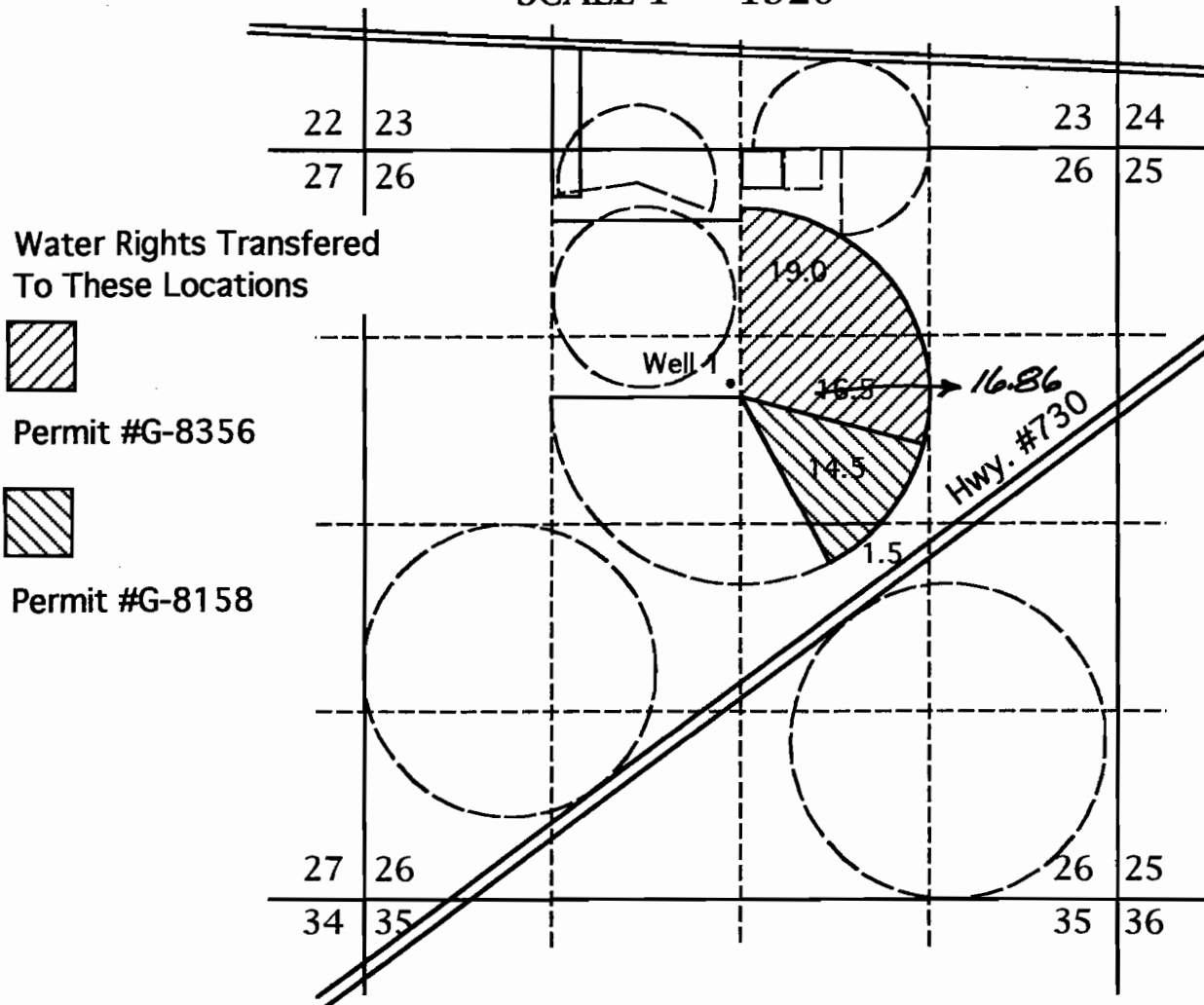

Well 1 - Located 1610 Ft. South & 70 Ft. West of the North 1/4 Corner of Section 26

WATER RIGHTS TRANSFER MAP

IN NAME OF

MAX HELLBERG

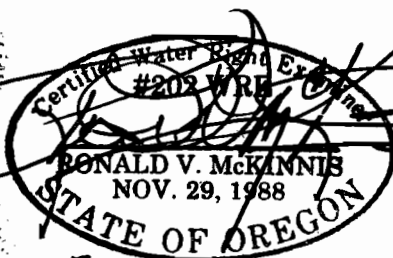

RECEIVED

DEC 13 2002

WATER RESOURCES DEPT
SALEM, OREGON

THIS MAP IS FOR THE PURPOSE OF IDENTIFYING THE LOCATION OF WATER RIGHTS ONLY AND IS NOT INTENDED TO PROVIDE THE LEGAL DIMENSIONS OR LOCATIONS OF PROPERTY OWNERSHIP LINES.

ENGINEERING - LAND SURVEYING - WATER RIGHTS

R. V. McKINNIS ENGINEERING



79980 Prindle Loop Road
Hermiston, Oregon 97838
(541) -567-2017



T 9291