

# T. 5N., R. 26E., W.M.

MORROW COUNTY

SCALE 1" = 1320'

Water Rights Transferred  
To These Locations



Permit #G-8356



Permit #G-8158

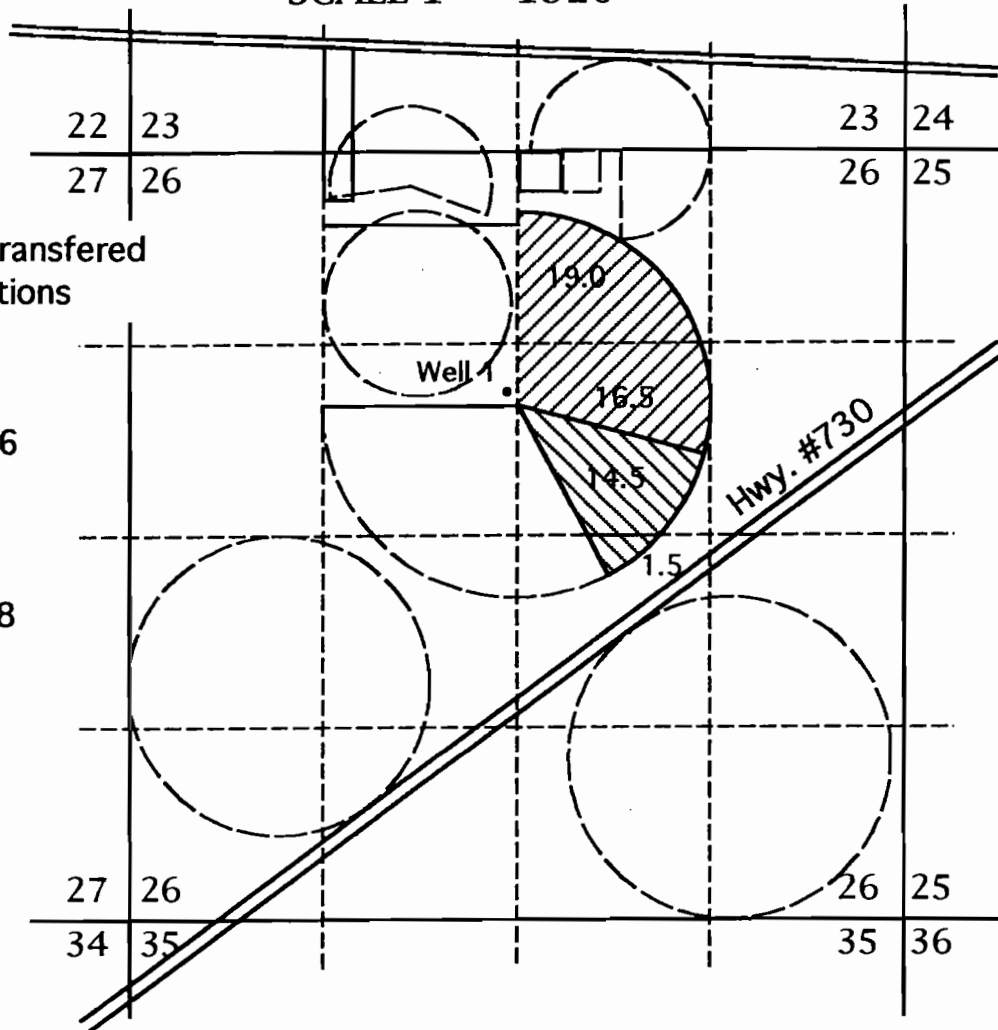

Well 1 - Located 1610 Ft. South & 70 Ft. West of the North 1/4 Corner of Section 26

## WATER RIGHTS TRANSFER MAP

IN NAME OF

MAX HELLBERG

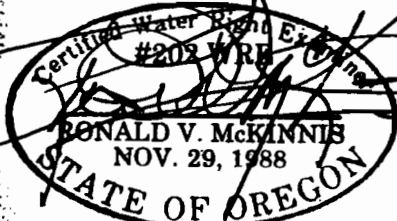

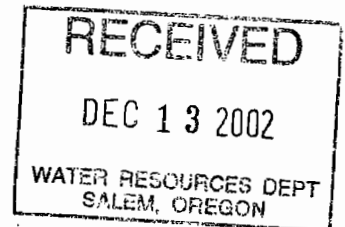

Exp. 12-31-02



THIS MAP IS FOR THE PURPOSE  
OF IDENTIFYING THE LOCATION  
OF WATER RIGHTS ONLY AND IS  
NOT INTENDED TO PROVIDE THE  
LEGAL DIMENSIONS OR LOCATIONS  
OF PROPERTY OWNERSHIP LINES.

ENGINEERING - LAND SURVEYING - WATER RIGHTS  
**R. V. McKINNIS ENGINEERING**  
79980 Prindle Loop Road  
Hermiston, Oregon 97838  
(541) -567-2017



T9292