

Amended

Application for Water Right Transfer
Certificates 76012 (Primary) 76013 (Supplemental)
Township 14 South, Range 15 East, (W.M)

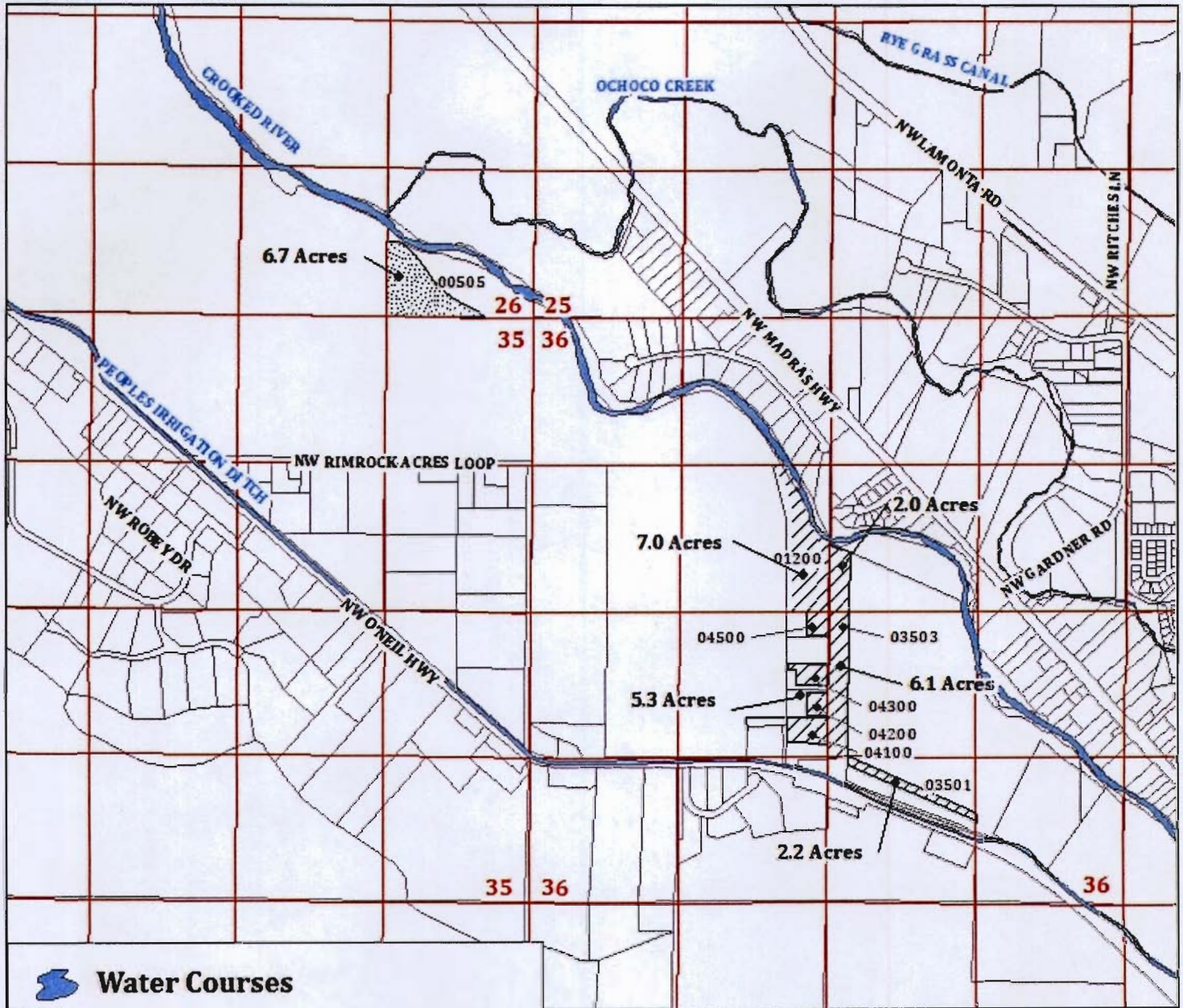

Water Courses

"Off" Lands, Priority Date 1895

"Off" Lands, Supplemental

"Off" Lands, Priority Date 1893

"Off" Lands, Supplemental

Tax Lots

Certified Water Rights Examiner
#78208WRE
Bruce Brody-Heine
Bruce Brody-Heine
June 29, 2007
STATE OF OREGON

Map Information
Date: March 8th, 2012
Prepared By: City of Prineville

Data Source
Crook County GIS

EXPIRES: 12-31-2013

RECEIVED

MAR 14 2012

**WATER RESOURCES DEPT
SALEM, OREGON**

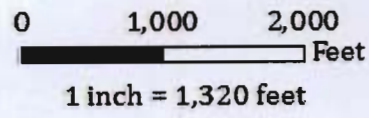

Disclaimer: CROOK COUNTY MAKES NO WARRANTY OF ANY KIND, EXPRESSED OR IMPLIED, INCLUDING ANY WARRANTY OF MERCHANTABILITY, FITNESS FOR A PARTICULAR PURPOSE, OR ANY OTHER MATTER. THE COUNTY IS NOT RESPONSIBLE FOR POSSIBLE ERRORS, OMISSIONS, MISUSE, OR MISINTERPRETATION. COUNTY DIGITAL INFORMATION IS PREPARED FOR REFERENCE PURPOSES ONLY AND SHOULD NOT BE USED, AND IS NOT INTENDED FOR SURVEY OR ENGINEERING PURPOSES OR THE AUTHORITY AND/OR PRECISE LOCATION OF BOUNDARIES, FIXED HUMAN WORKS, AND/OR THE SHAPE AND CONTOUR OF THE EARTH. NO REPRESENTATION IS MADE CONCERNING THE LEGAL STATUS OF ANY APPARENT ROUTE OF ACCESS IDENTIFIED IN DIGITAL OR HARD COPY MAPPING OF GEOSPATIAL INFORMATION OR DATA. DATA FROM THE CROOK COUNTY ASSESSOR'S OFFICE MAY NOT BE CURRENT. DATA IS UPDATED AS SCHEDULES AND RESOURCES PERMIT. PLEASE NOTIFY CROOK COUNTY GIS OF ANY ERRORS (541) 418-3930.

T-11134

Amended

Application for Water Right Transfer

Certificates 76012 (Primary) 76013 (Supplemental)
Township 15 South, Range 16 East, (W.M) Sec. 06

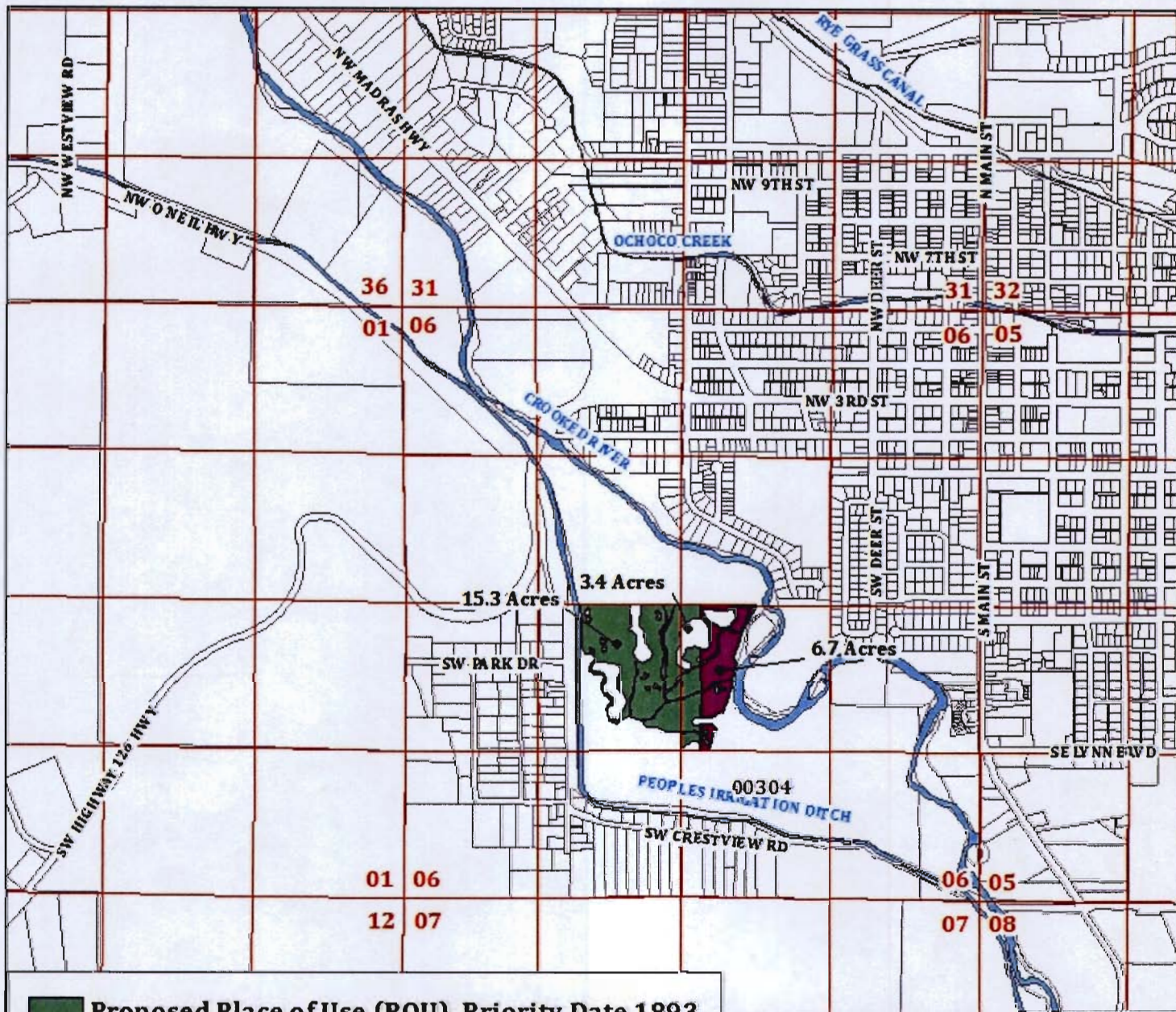

- Proposed Place of Use (POU), Priority Date 1893
- Proposed Place of Use (POU), Supplemental
- Proposed Place of Use (POU), Priority Date 1895
- Proposed Place of Use (POU), Supplemental
- Water Courses
- Tax Lots

Map Information

Date: September 9th, 2010
Prepared By: City of Prineville

Data Source

Crook County GIS

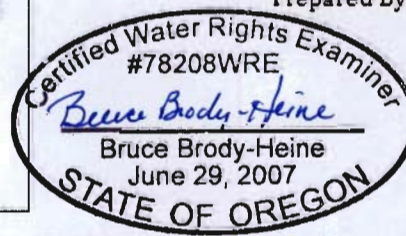

EXPIRES: 12/31/2013

RECEIVED

MAR 14 2012

**WATER RESOURCES DEPT
SALEM, OREGON**

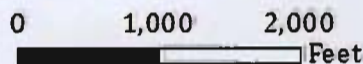

1 inch = 1,320 feet



Disclaimer: CROOK COUNTY MAKES NO WARRANTY OF ANY KIND, EXPRESSED OR IMPLIED, INCLUDING ANY WARRANTY OF MERCHANTABILITY, FITNESS FOR A PARTICULAR PURPOSE, OR ANY OTHER MATTER. THE COUNTY IS NOT RESPONSIBLE FOR POSSIBLE ERRORS, OMISSIONS, MISUSE, OR MISINTERPRETATION. COUNTY DIGITAL INFORMATION IS PREPARED FOR REFERENCE PURPOSES ONLY AND SHOULD NOT BE USED, AND IS NOT INTENDED FOR, SURVEY OR ENGINEERING PURPOSES OR THE AUTHORITATIVE AND/OR PRECISE LOCATION OF BOUNDARIES, FIXED HUMAN WORKS, AND/OR THE SHAPE AND CENTER OF THE EARTH. NO REPRESENTATION IS MADE CONCERNING THE LEGAL STATUS OF ANY APPARENT ROUTE OF ACCESS IDENTIFIED IN DIGITAL OR HARD COPY MAPPING OF GEOSPATIAL INFORMATION OR DATA. DATA FROM THE CROOK COUNTY ASSESSOR'S OFFICE MAY NOT BE CURRENT. DATA IS UPDATED AS SCHEDULES AND RESOURCES PERMIT. PLEASE NOTIFY CROOK COUNTY GIS OF ANY ERRORS (503) 416-3990.

T-1113A

Amended

Application for Water Right Transfer
Certificates 76012 (Primary) 76013 (Supplemental)
Township 14 South, Range 15 East, (W.M)

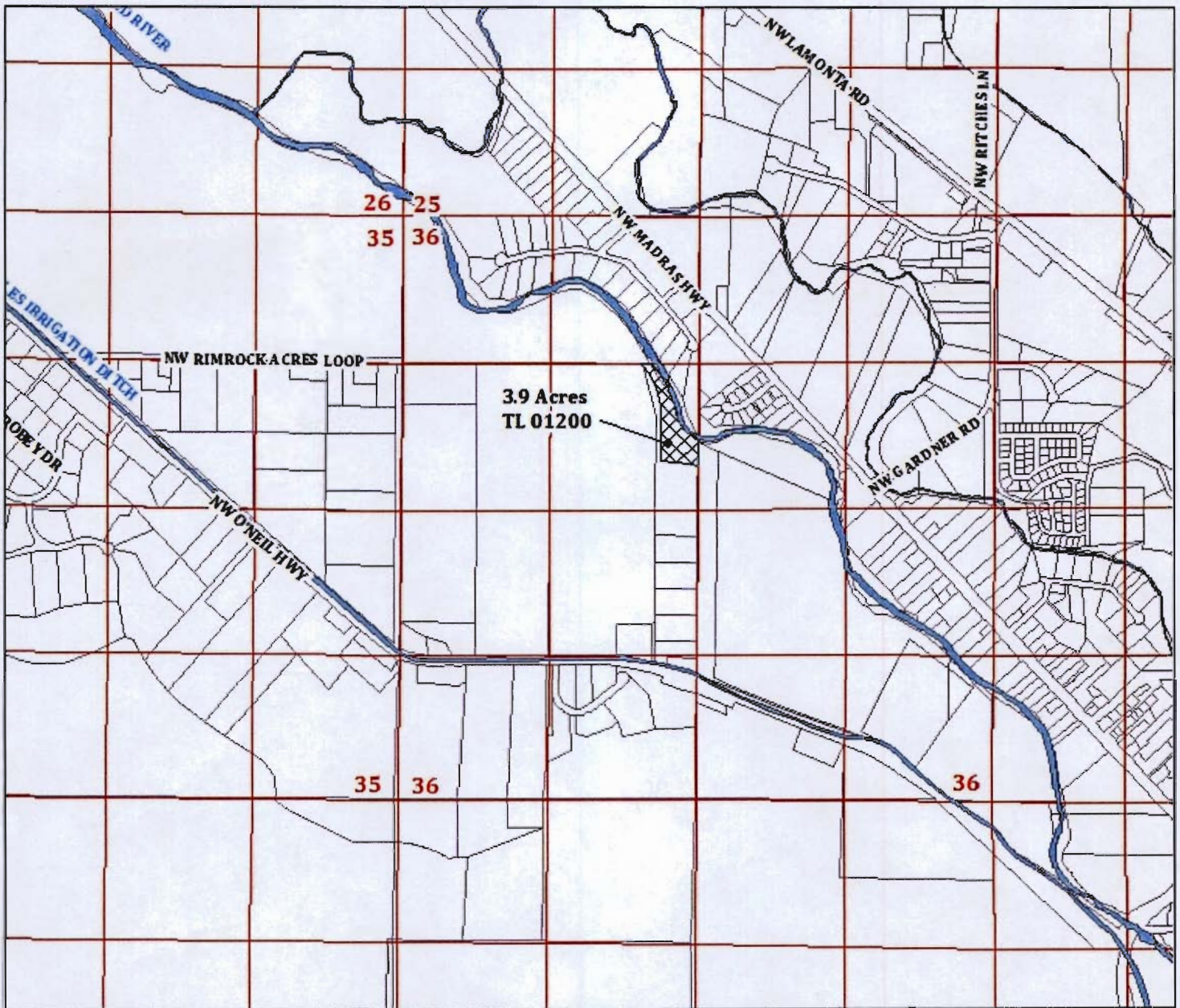

Proposed Place of Use (POU), Priority Date 1893



Proposed Place of Use (POU) Supplemental



Water Courses



Tax Lots

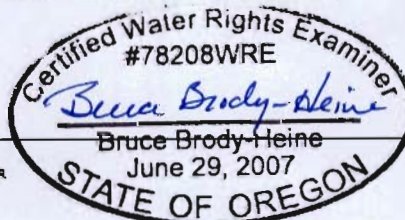

Map Information

Date: March 08, 2012
Prepared By: City of Prineville

Data Source

Crook County GIS

Disclaimer: CROOK COUNTY MAKES NO WARRANTY OF ANY KIND, EXPRESSED OR IMPLIED, INCLUDING ANY WARRANTY OF MERCHANTABILITY, FITNESS FOR A PARTICULAR PURPOSE, OR ANY OTHER MATTER. THE COUNTY IS NOT RESPONSIBLE FOR POSSIBLE ERRORS, OMISSIONS, MISUSE, OR MISINTERPRETATION. COUNTY DIGITAL INFORMATION IS PREPARED FOR REFERENCE PURPOSES ONLY AND SHOULD NOT BE USED, AND IS NOT INTENDED FOR, SURVEY OR ENGINEERING PURPOSES OR THE AUTHORITY AND/OR PRECISE LOCATION OF BOUNDARIES, FIXED HUMAN WORKS, AND/OR THE SHAPE AND CONTOUR OF THE EARTH. NO REPRESENTATION IS MADE CONCERNING THE LEGAL STATUS OF ANY APPARENT ROUTE OF ACCESS IDENTIFIED IN DIGITAL OR HARD COPY MAPPING OF GEOSPATIAL INFORMATION OR DATA. DATA FROM THE CROOK COUNTY ASSESSOR'S OFFICE MAY NOT BE CURRENT. DATA IS UPDATED AS SCHEDULES AND RESOURCES PERMIT. PLEASE NOTIFY CROOK COUNTY GIS OF ANY ERRORS (541) 426-3930.

EXPIRES: 12-31-2013

RECEIVED

MAR 14 2012

WATER RESOURCES DEPT
SALEM OREGON

0 1,000 2,000 Feet
1 inch = 1,320 feet



T-11134