

RECEIVED BY OWRD

JUN 24 2016

SALEM, OR

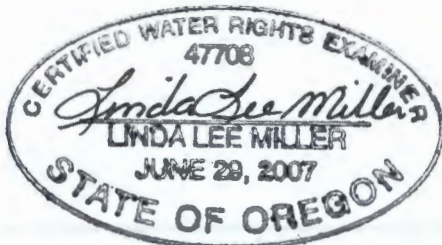

Renewal Date: 12-31-2016

Amended T-11373

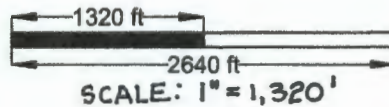
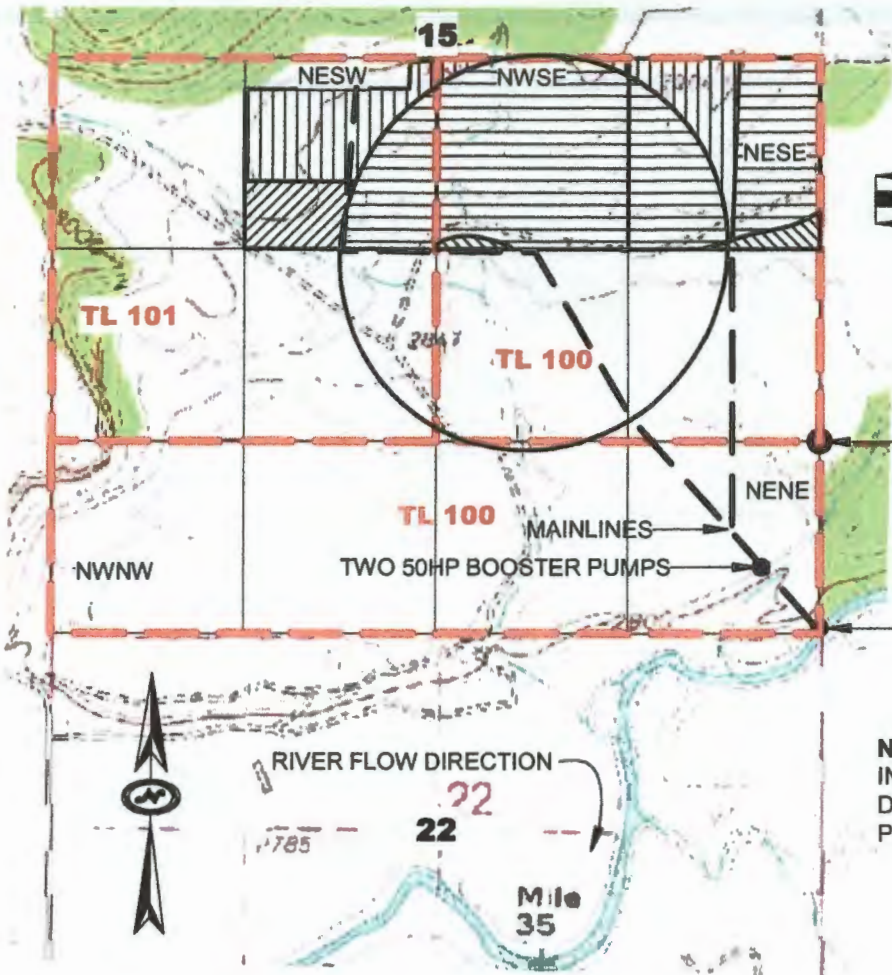

NORtheast CORNER MARKER OF SECTION 22

NENE

POD 47A (100HP PUMP)
1,300' SOUTH OF THE NORtheast CORNER OF SECTION 22

NOTE: THIS MAP IS NOT INTENDED TO PROVIDE LEGAL DIMENSIONS OR LOCATIONS OF PROPERTY OWNERSHIP LINES.

TOWNSHIP 14 S RANGE 14 E
WILLAMETTE MERIDIAN
CROOK COUNTY, OREGON

	FROM	REMAINING
CERT 83850 SECTION 15		
NESW	15.1	11.7
NWSE	1.3	39.6
NESE	8.8	29.5
TOTAL	25.2	80.8

CERT 2734 (NO MAP EXISTS, SEE T-11347)
PARTIAL DIMISHMENT TO SUPPLEMENTAL SECTION 22

NWNW	14.3	15.2
------	------	------

REMOVED IN PENDING TRANSFERS

	CERT 83850 SECTION 15 NESW	7.5	T-11023
	CERT 87331 NWSE	0.8	T-11347
	NESE	2.2	T-11347

TAX LOT BOUNDARY

TL 100 TAX LOT NUMBER

TITLE		
WATER RIGHT "OFF" MAP for BUTLER RANCH, INC.		MAR 2012
WATER RIGHT SERVICES, LLC	WWW.OREGONWATER.US	
P.O. BOX 1830, BEND OR 97709	(541) 389-2837	
SCALE 1"=1320'	JOHNSHORT@USA.COM	SHEET 1 OF 1 REV

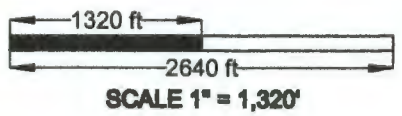
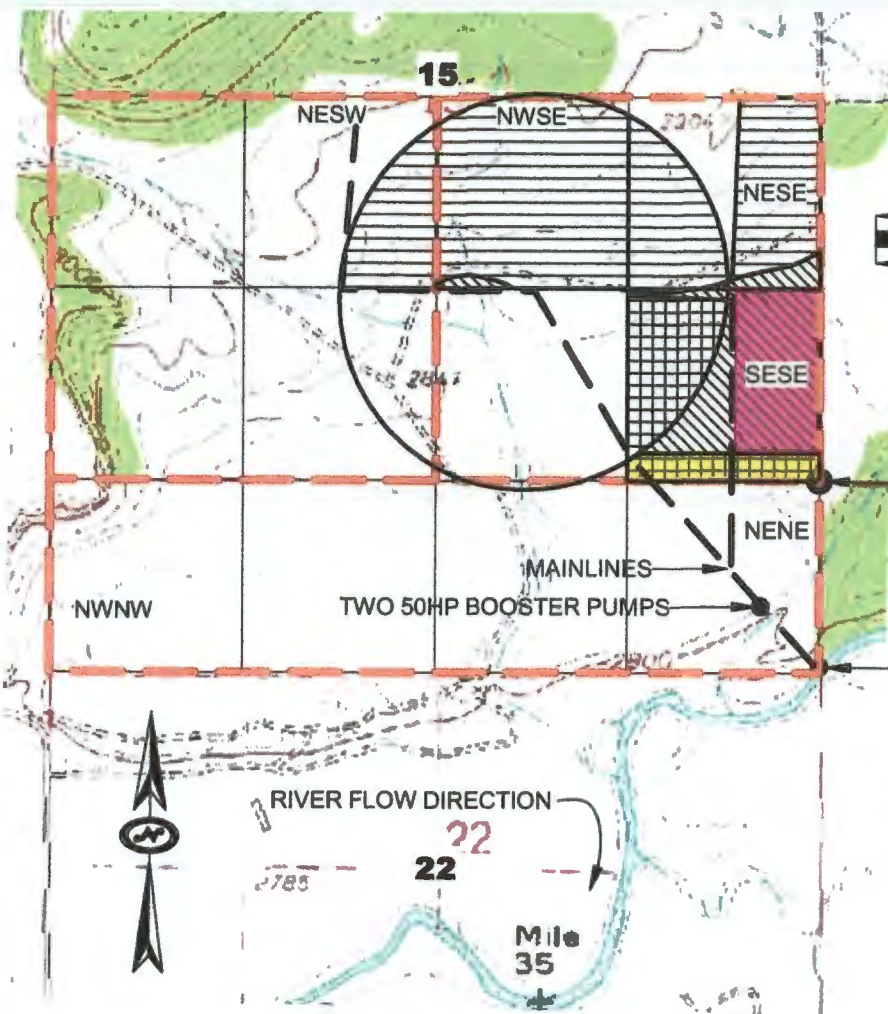

TOWNSHIP 14 S RANGE 14 E
WILLAMETTE MERIDIAN
CROOK COUNTY, OREGON

	REMAINING	TO	TOTAL
CERT 83850 SECTION 15			
NESW	11.7	0.0	11.7
NWSE	39.6	0.8	40.4
NESE	29.5	2.2	31.7
SESE	0.2	22.2	22.4
TOTAL	81.0	25.2	106.2
CERT 2734 SUPP SECTION 15			
SESE	0.0	14.3	14.3
UNCHANGED WATER RIGHTS			
CERT 87331 (REMAINING T-11347) SECTION 15			
SESE	PRI&SUPP		17.6
CERT 83850 (T-10734) SECTION 15			
SESE	SUPP		5.7

NORTHEAST CORNER MARKER OF SECTION 22

POD 47A (100HP PUMP)
1,300' SOUTH OF THE NORTHEAST CORNER OF SECTION 22

NOTE: THIS MAP IS NOT INTENDED TO PROVIDE LEGAL DIMENSIONS OR LOCATIONS OF PROPERTY OWNERSHIP LINES.

RECEIVED BY OWRD

JUN 24 2016

SALEM, OR

TAX LOT BOUNDARY

TL 100 TAX LOT NUMBER



Renewal Date: 12-31-2016

TITLE		
WATER RIGHT "ON" MAP for BUTLER RANCH, INC.		MAR 2012
WATER RIGHT SERVICES, LLC P.O. BOX 1830, BEND OR 97709	WWW.OREGONWATER.US (541) 389-2837	
SCALE 1"=1320'	JOHNSHORT@USA.COM	SHEET 1 OF 1 REV

Amended T-11373

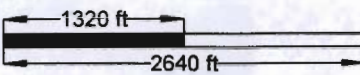
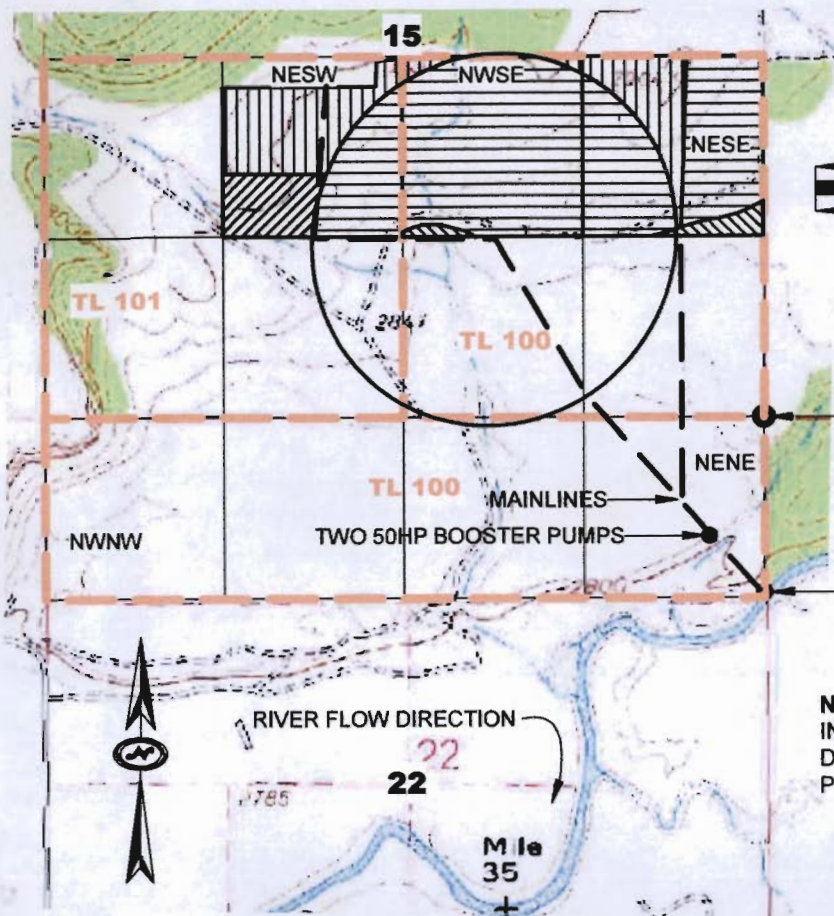

TOWNSHIP 14 S RANGE 14 E
WILLAMETTE MERIDIAN
CROOK COUNTY, OREGON

	FROM	REMAINING
CERT 83850		
SECTION 15		
NESW	15.1	11.7
NWSE	1.3	37.9
NESE	8.8	29.0
TOTAL	25.2	78.6

CERT 2734 (NO MAP EXISTS, SEE T-11347)
PARTIAL DIMISHMENT TO SUPPLEMENTAL
SECTION 22

NWNW	14.3	15.2
------	------	------

REMOVED IN PENDING TRANSFERS

	CERT 83850		
	SECTION 15		
	NESW	7.5	T-11023
	CERT 87331		
	NWSE	0.8	T-11347
	NESE	2.2	T-11347

NOTE: THIS MAP IS NOT
INTENDED TO PROVIDE LEGAL
DIMENSIONS OR LOCATIONS OF
PROPERTY OWNERSHIP LINES.

RECEIVED

MAR 19 2012

WATER RESOURCES DEPT
SALEM, OREGON

— TAX LOT BOUNDARY



TL 100 TAX LOT NUMBER

Certified Water Right Examiner
#405WRE
Stephen A. Liska
Stephen A. Liska
May 16, 1995
STATE OF OREGON

TITLE		WATER RIGHT "OFF" MAP for BUTLER RANCH, INC.		MAR 2012
WATER RIGHT SERVICES, LLC		WWW.OREGONWATER.US		
P.O. BOX 1830, BEND OR 97709		(541) 389-2837		
SCALE 1"=1320'	JOHNSHORT@USA.COM	SHEET	1 OF 1	REV



T 11373

TOWNSHIP 14 S RANGE 14 E
WILLAMETTE MERIDIAN
CROOK COUNTY, OREGON

	REMAINING	TO	TOTAL
CERT 83850			
SECTION 15			
NESW	11.7	0.0	11.7
NWSE	37.9	0.8	38.7
NESE	29.0	2.2	31.2
SESE	0.2	22.2	22.4
TOTAL	78.8	25.2	104.0

CERT 2734 SUPP			
SECTION 15			
SESE	0.0	14.3	14.3

UNCHANGED WATER RIGHTS

	CERT 87331 (REMAINING T-11347)		
SECTION 15			
SESE	PRI&SUPP		17.6
	CERT 83850 (T-10734)		
SECTION 15			
SESE	SUPP		5.7

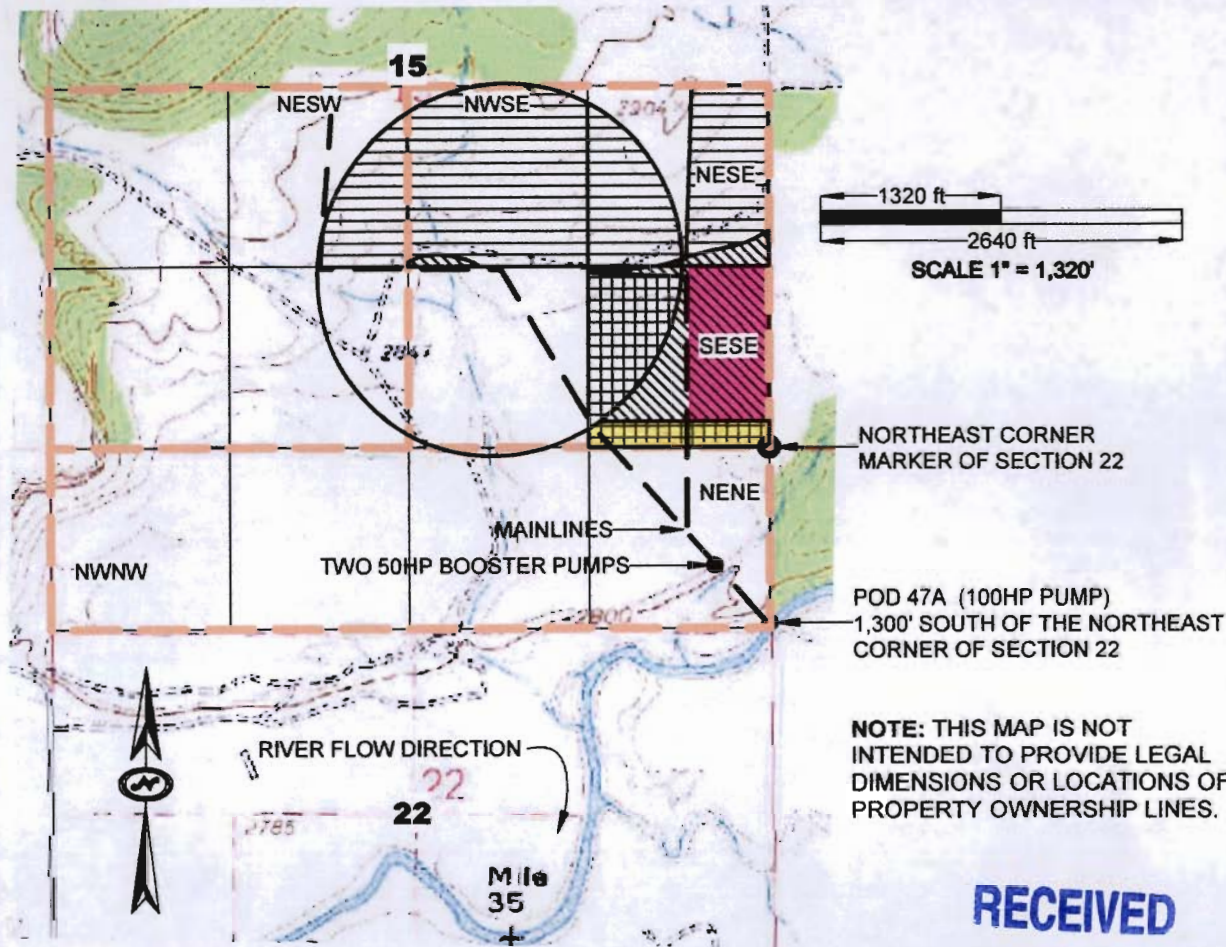

NOTE: THIS MAP IS NOT INTENDED TO PROVIDE LEGAL DIMENSIONS OR LOCATIONS OF PROPERTY OWNERSHIP LINES.

RECEIVED

MAR 19 2012

WATER RESOURCES DEPT
SALEM, OREGON

 TAX LOT BOUNDARY

TL 100 TAX LOT NUMBER

Certified Water Right Examiner
#405WRE
Stephen A. Liska
Stephen A. Liska
May 16, 1995
STATE OF OREGON

TITLE		WATER RIGHT "ON" MAP for BUTLER RANCH, INC.		MAR 2012	
WATER RIGHT SERVICES, LLC P.O. BOX 1830, BEND OR 97709		WWW.OREGONWATER.US (541) 389-2837			
SCALE	1"=1320'	EMAIL	JOHNSHORT@USA.COM	SHEET	1 OF 1 REV

T 11373

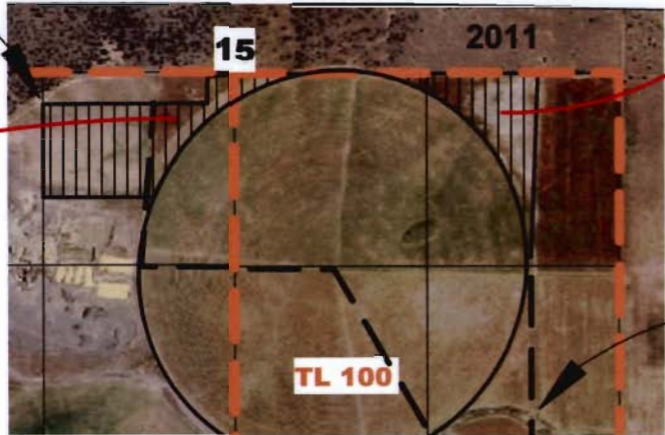

T14S R14E SECTION 15

MAR 19 2012

**WATER RESOURCES DEPT
SALEM, OREGON**

PICTURES TAKEN BY
JOHN A. SHORT OF
WATER RIGHT SERVICES, LLC

NOTE: THIS MAP IS NOT
INTENDED TO PROVIDE LEGAL
DIMENSIONS OR LOCATIONS OF
PROPERTY OWNERSHIP LINES.



1
11373

TITLE	
EVIDENCE OF USE for CERT. 83850 BUTLER RANCH, INC.	
MAR 2012	
WATER RIGHT SERVICES, LLC P.O. BOX 1830, BEND OR 97709	WWW.OREGONWATER.US (541) 389-2837
SCALE 1"=1320'	JOHNSHORT@USA.COM SHEET 1 OF 1 REV