

RECEIVED

MAR 19 2012

WATER RESOURCES DEPT
SALEM, OREGON

Instream Transfer Application Map - Certificate 10900

Authorized Place of Use and Point of Diversion

Township 33 South, Ranges 6 & 7.5 East (W.M.)

RECEIVED

FEB 24 2012

WATER RESOURCES DEPT
SALEM, OREGON

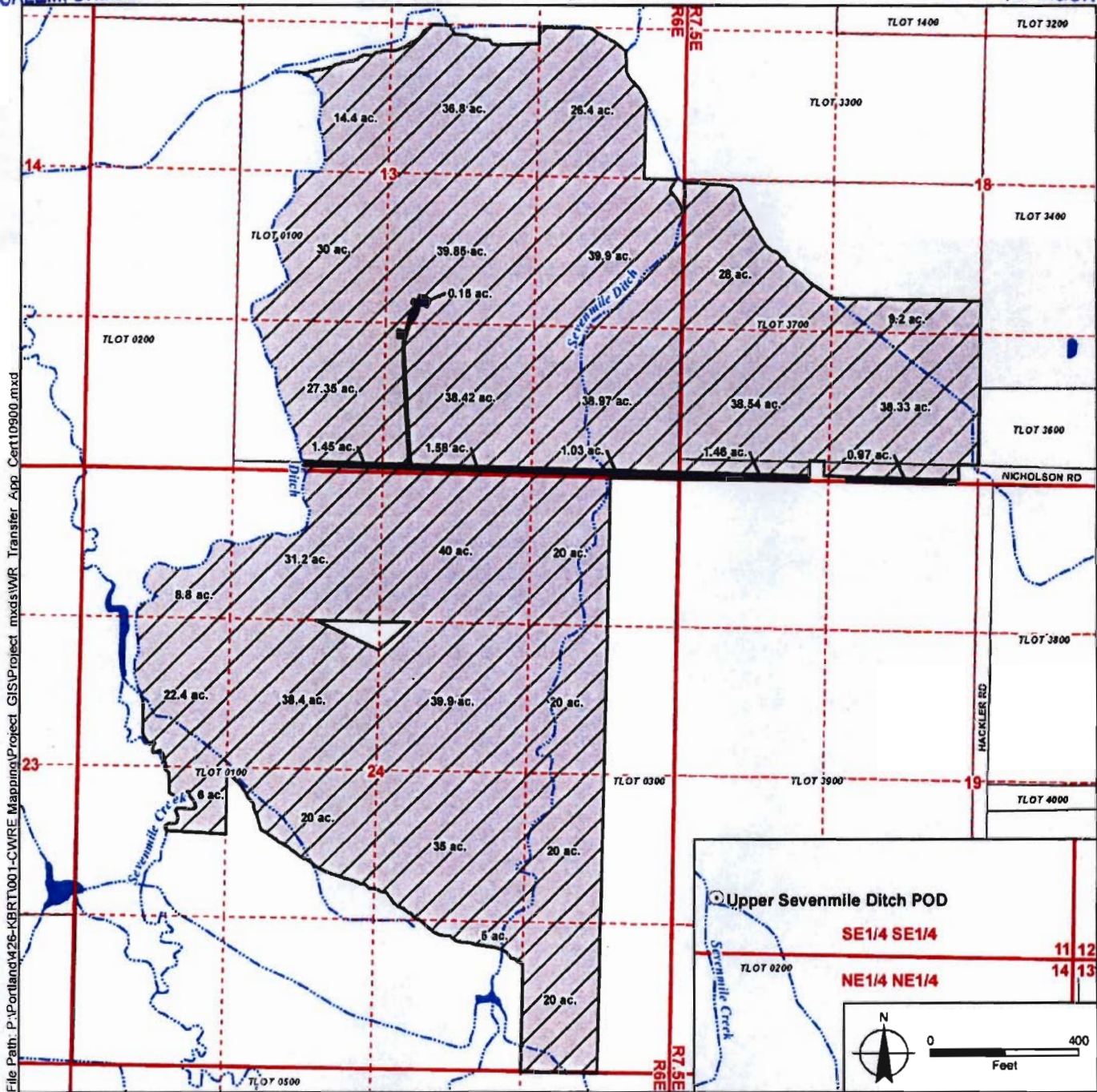

File Path: P:\Portland\426-KBRT001-CWRE Mapping\Project GIS\Project mxd\SWR_Transfer_App_Cert10900.mxd

LEGEND

- Authorized Place of Use to be Cancelled
- Authorized Place of Use
- Authorized Point of Diversion (POD)
- Tax Lots
- Waterbodies
- Watercourses

POD Location Description

Upper Sevenmile Ditch POD
Located 150 feet North and 960 feet West from the SE corner of Section 11, Township 33 South, Range 6 East (W.M.)

Certified Water Rights Examiner Stamp

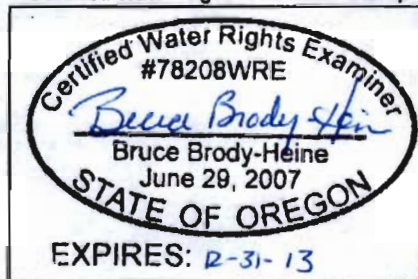

Disclaimer

This map was prepared for the purpose of identifying the location of a water right only and it is not intended to provide legal dimensions or location of property ownership lines.

Map Notes

Date: January 26, 2012
Data Sources: OWRD, OGIC, USGS, Klamath County GIS
Prepared By: GSI Water Solutions, Inc.

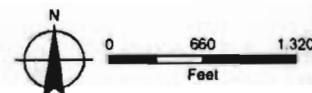

T 375

RECEIVED

MAR 19 2012

WATER RESOURCES DEPT
SALEM, OREGON

Instream Transfer Application Map - Certificate 10901 Authorized Place of Use and Point of Diversion

Township 33 South, Range 6 East (W.M.)

RECEIVED

FEB 24 2012

WATER RESOURCES DEPT
SALEM, OREGON

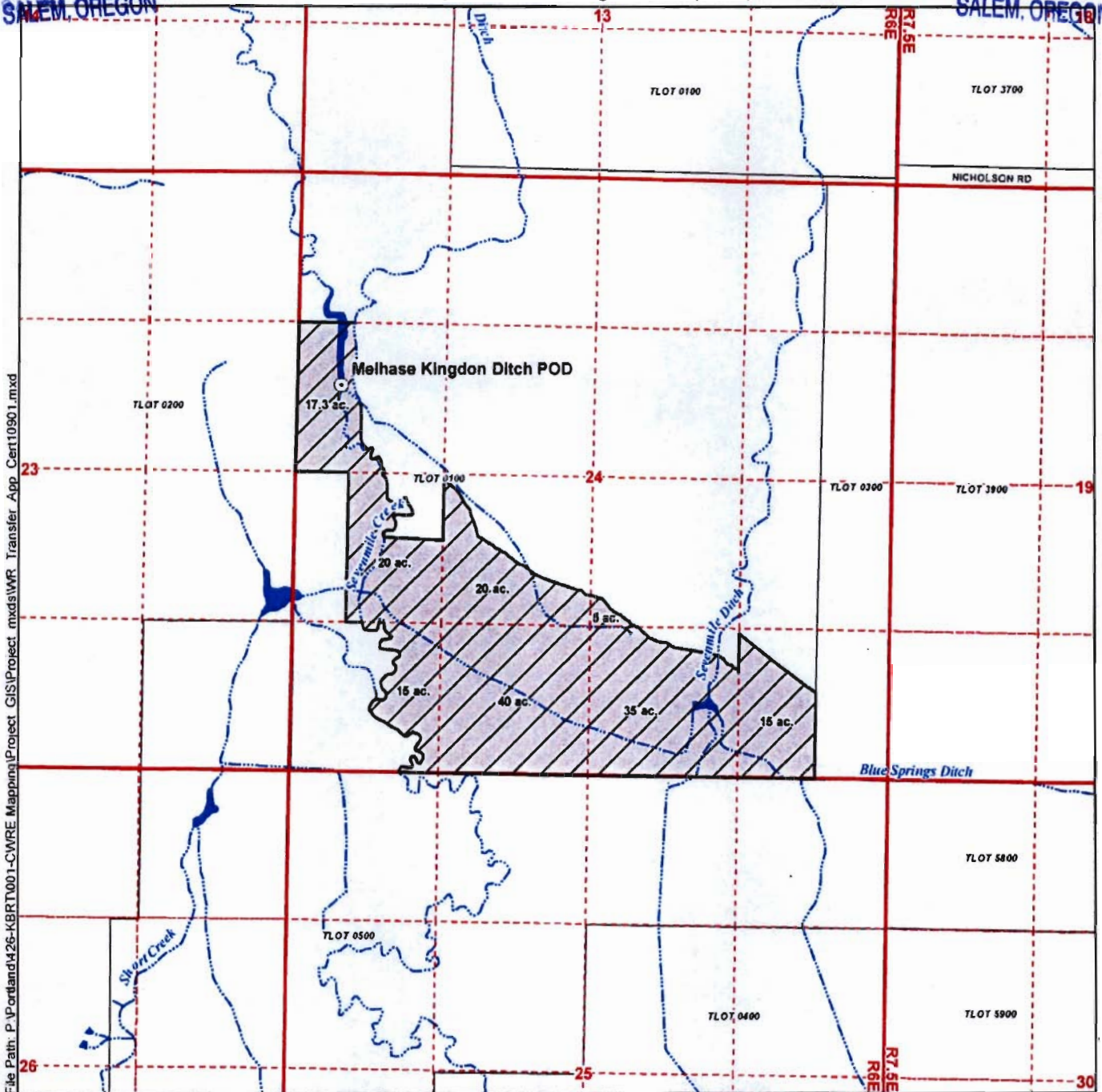

File Path: P:\Portland\426-KBRT001-CWRE Mapping\Project GIS\Project mxd\WRT Transfer App Cert10901.mxd

LEGEND

- Authorized Place of Use (POU)
- Authorized Point of Diversion (POD)
- Tax Lots
- Waterbodies
- Watercourses

POD Location Description

Melhase Kingdon Ditch POD
Located 1,875 feet South and 390 feet East from the NW corner of Section 24, Township 33 South, Range 6 East (W.M.)

Certified Water Rights Examiner Stamp

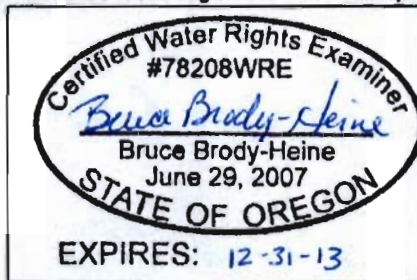

Disclaimer
This map was prepared for the purpose of identifying the location of a water right only and it is not intended to provide legal dimensions or location of property ownership lines.

Map Notes

Date: January 26, 2012
Data Sources: OWRD, OGIC, USGS, Klamath County GIS
Prepared By: GSI Water Solutions, Inc.

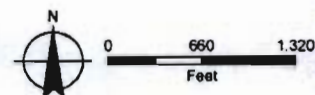

T 11375

RECEIVED

MAR 1 2012

WATER RESOURCES DEPT
SALEM, OREGON

Instream Transfer Application Map - Certificate 42822

Authorized Place of Use and Point of Diversion

Township 33 South, Range 6 East (W.M.)

RECEIVED

FEB 24 2012

WATER RESOURCES DEPT
SALEM, OREGON

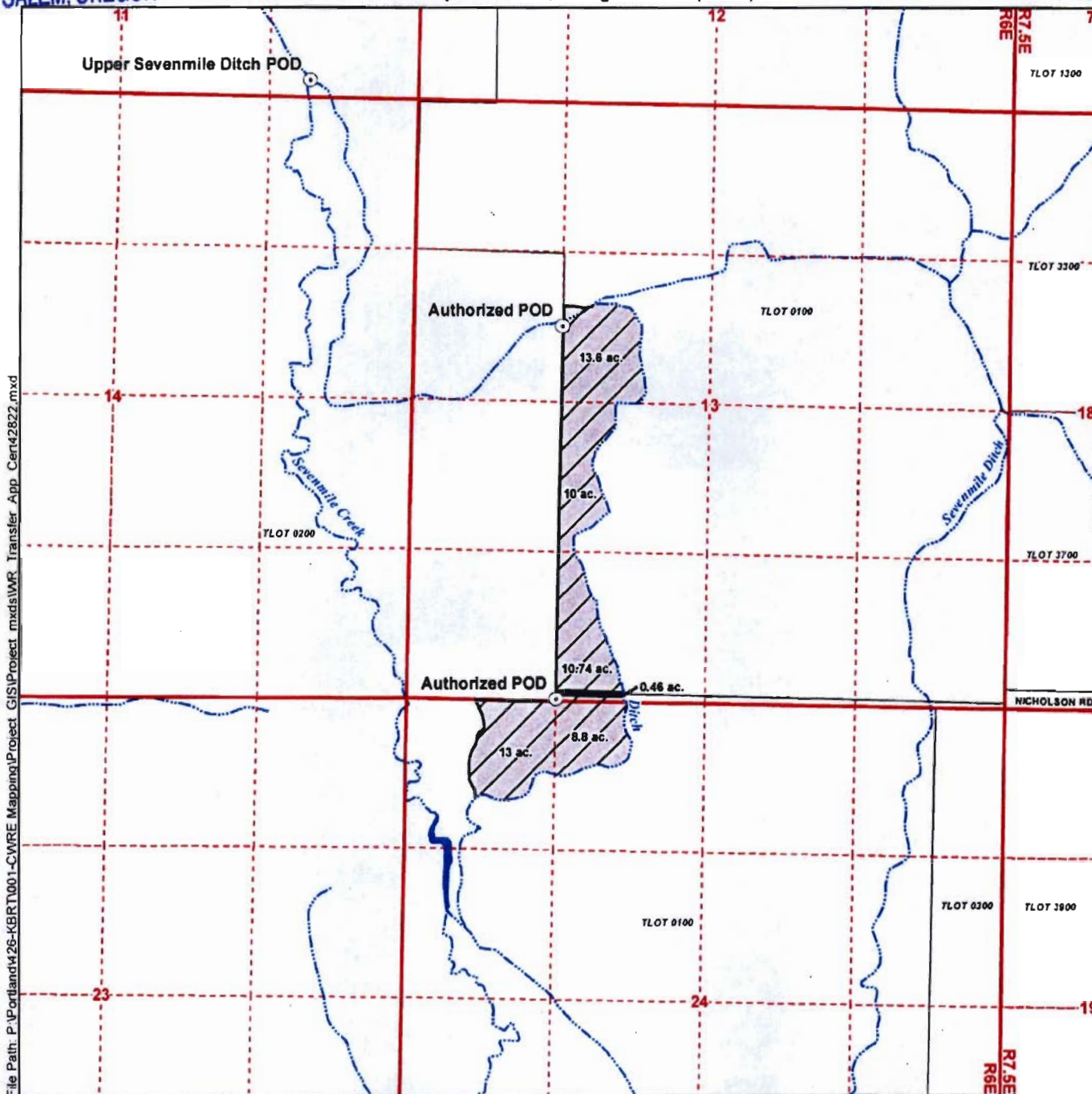

File Path: P:\Portland\426-KBRT\001-C\WRE Mapping\Project GIS\Project mxd\WTR Transfer App_Cert42822.mxd

LEGEND

- Authorized Place of Use to be Cancelled
- Authorized Place of Use
- Authorized Point of Diversion (POD)
- Tax Lots
- Waterbodies
- Watercourses

POD Location Descriptions

Authorized POD
 Drainage collected in ditch between points 3,320 feet North and 20 feet North, both from SW corner, SE SW, of Section 13, Township 33 South, Range 6 East (W.M.)

Upper Sevenmile Ditch POD
 Located 150 feet North and 960 feet West from the SE corner of Section 11, Township 33 South, Range 6 East (W.M.)

Certified Water Rights Examiner Stamp

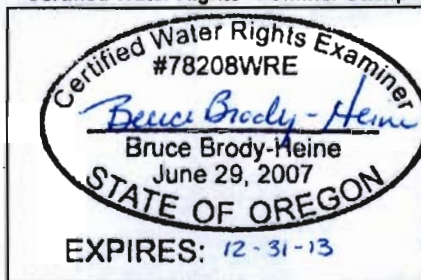

Disclaimer

This map was prepared for the purpose of identifying the location of a water right only and it is not intended to provide legal dimensions or location of property ownership lines.

Map Notes

Date: January 26, 2012
 Data Sources: OWRD, OGIC, USGS, Klamath County GIS
 Prepared By: GSI Water Solutions, Inc

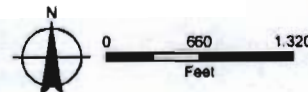

T 11375

RECEIVED

MAR 1 9 2012

WATER RESOURCES DEPT
SALEM OREGON

Instream Transfer Application Map - Certificate 8679 Authorized Place of Use and Point of Diversion

Township 33 South, Range 6 East (W.M.)

RECEIVED

FEB 24 2012

WATER RESOURCES DEPT
SALEM OREGON

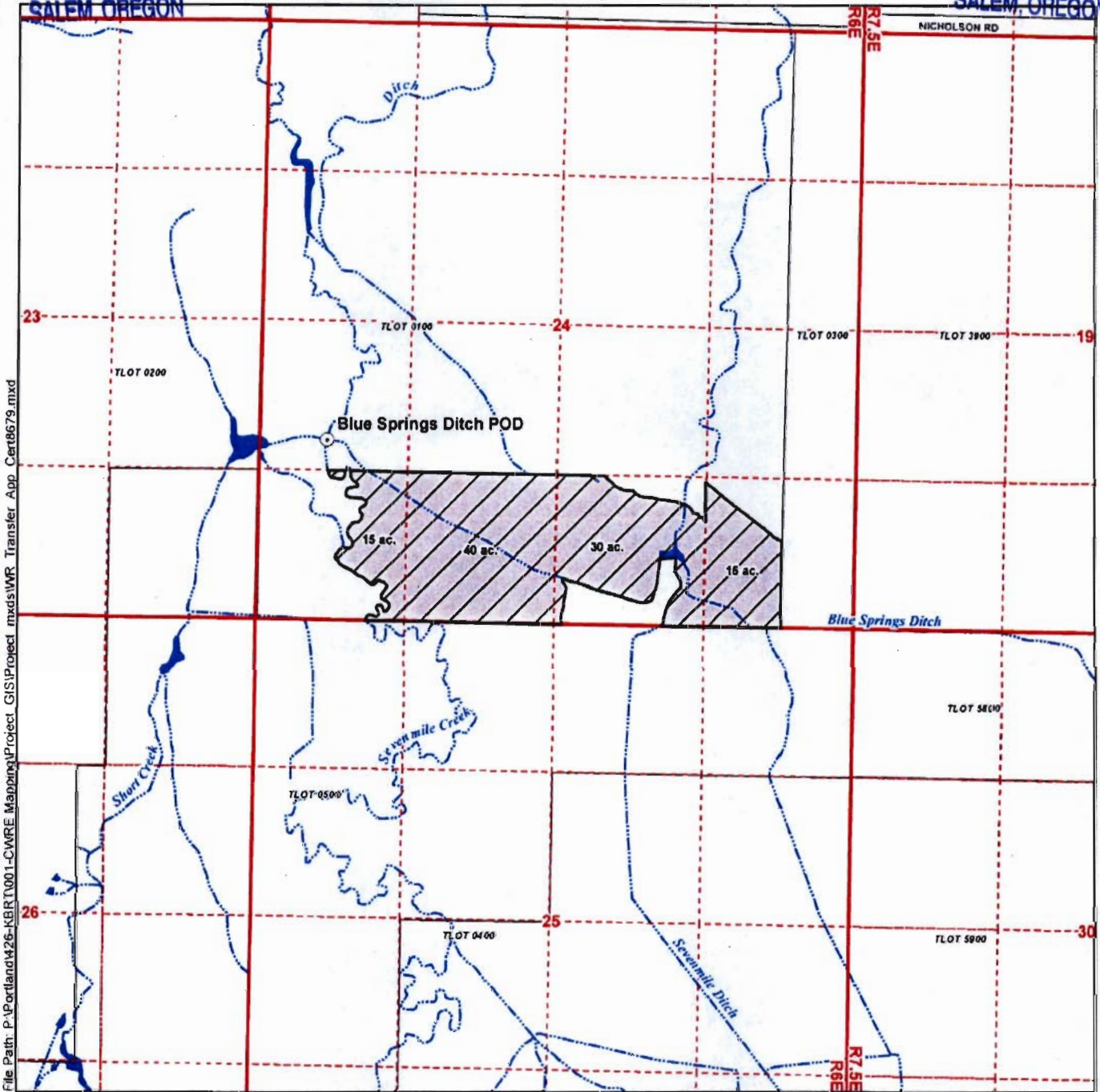

File Path: P:\Portland\26-KBRT\001-CWRE Mapping\Project_GIS\Project mxd\WR Transfer App Cert8679.mxd

LEGEND

- Authorized Place of Use (POU)
- Authorized Point of Diversion (POD)
- Tax Lots
- Waterbodies
- Watercourses

POD Location Description

Blue Springs Ditch POD
Located 1,595 feet North and 605 feet East from the SW corner of Section 24, Township 33 South, Range 6 East (W.M.)

Certified Water Rights Examiner Stamp

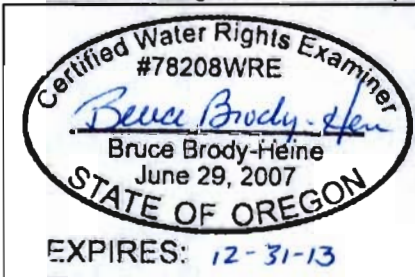

Disclaimer
This map was prepared for the purpose of identifying the location of a water right only and it is not intended to provide legal dimensions or location of property ownership lines.

Map Notes
Date: January 26, 2012
Data Sources: OWRD, OGIC, USGS, Klamath County GIS
Prepared By: GSI Water Solutions, Inc.

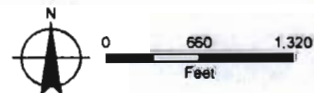

1 11375