

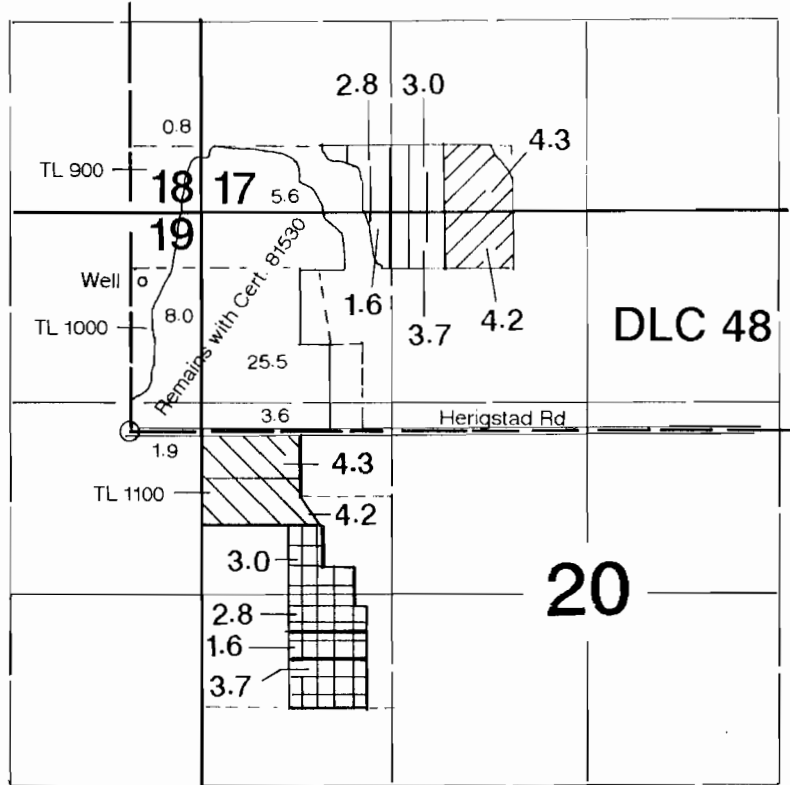

T.6S., R.1E., W.M.



1" = 1320'

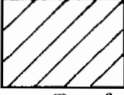
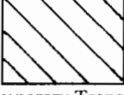
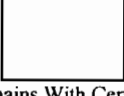

-  Temporary Transfer From Cert 81530 for 1 year
-  Temporary Transfer To for 1 year
-  Temporary Transfer From Cert 81530 for 3 years
-  Temporary Transfer To for 3 years
-  Remains With Cert 81530

POA (well) is located 1050' N & 100' E from the SW corner of DLC 48.

Application Map
Mike Rava

Transfer (Temporary) #:

RECEIVED
MAR 26 2012
WATER RESOURCES DEPT
SALEM, OREGON

This Map was Prepared for the Purpose of Identifying the Location of a Water Right Only and is Not Intended to Provide Legal Dimensions or Location of Property Ownership Lines.

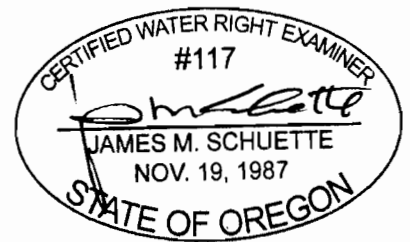

EXPIRES: 6/30/2012