

3W FOR TRANSFER  
TRANSFER

TRANSFER MAP TO ACCOMPANY APPLICATION  
TO CHANGE PLACE OF USE  
FOR  
ANDY ROOT

RECEIVED

MAR 28 2012

WATER RESOURCES DEPT  
SALEM, OREGON

TAX LOT 4900  
IN SECTION 29, TOWNSHIP 23 SOUTH, RANGE 32 EAST, W.M.  
HARNEY COUNTY, OREGON

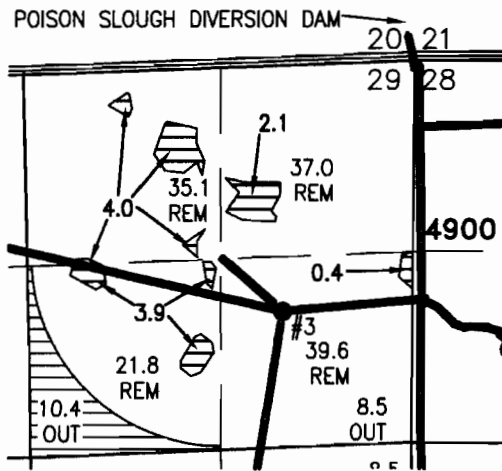

**DAM**

POISON SLOUGH DIVERSION DAM (S-19540) 102'  
N 1°08' E FROM THE NW CORNER SECTION 28.

IRRIGATION CANAL

BURIED 6 OR 8 INCH STEEL PIPE

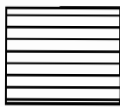

10.4 ACRES PRIMARY IRRIGATION FROM POISON  
CR. DIVERSION DAM, C #21216 (S-19540),  
TRANSFERRED AS SHOWN



RENEWAL DATE: 12/31/2012

THIS MAP IS FOR THE PURPOSE OF LOCATING A WATER  
RIGHT ONLY AND HAS NO INTENT TO PROVIDE LEGAL  
DIMENSIONS OR THE LOCATION OF PROPERTY LINES.



ALL POINTS ENGINEERING  
& SURVEYING, INC.

P.O. BOX 767 (CRR)  
TERREBONNE, OREGON 97760  
(541) 548-5833 PH  
(541) 585-4602 FX  
www.APEandS.com



PROJECT No. 11-040

PREPARED AT THE REQUEST OF:

ANDY ROOT  
524 HIGHWAY 20 N  
HINES, OR 97738

# TRANSFER MAP TO ACCOMPANY APPLICATION TO ADD POINTS OF APPROPRIATION AND CHANGE PLACE OF USE FOR ANDY ROOT

"FROM" TAX LOT 5100  
IN SECTION 29, TOWNSHIP 23 SOUTH, RANGE 32 EAST, W.M.  
HARNEY COUNTY, OREGON

**RECEIVED**

MAR 28 2012

WATER RESOURCES DEPT  
SALEM, OREGON

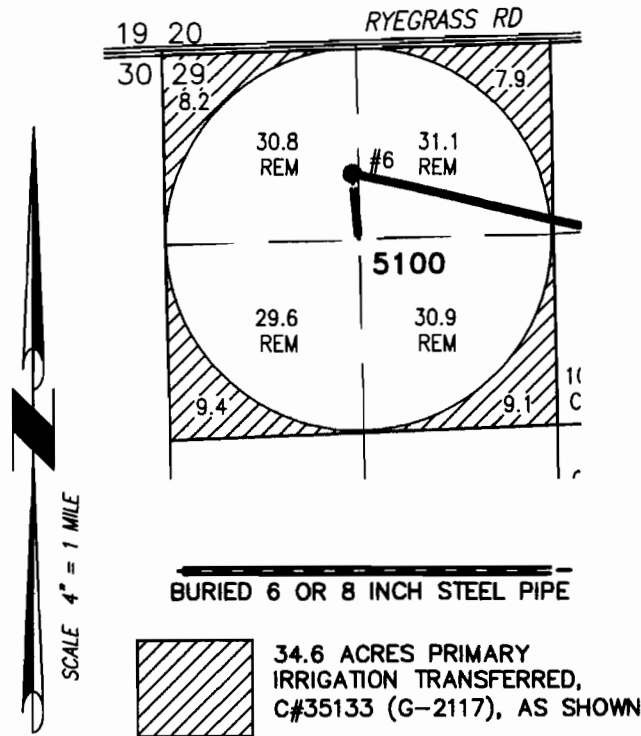

- **#2**  
WELL #2 (HARN 601) PROPOSED  
2000' SOUTH & 630' EAST FROM  
NW CORNER SECTION 28.
- **#3**  
WELL #3 (HARN 607) PROPOSED  
1690' SOUTH & 920' WEST FROM  
NW CORNER SECTION 28.
- **#6**  
WELL #6 (HARN 606) PERMIT G-2117  
860' SOUTH & 1280' EAST FROM THE NW  
CORNER SECTION 29.
- **#7**  
WELL #7 (HARN 51822) PROPOSED  
250' SOUTH & 250' EAST FROM THE NW  
CORNER SECTION 33.
- **#8**  
WELL #8 (HARN 615) PROPOSED  
50' SOUTH & 300' WEST FROM NE  
CORNER SECTION 32.

"TO" TAX LOT 5300  
IN SECTION 33, TOWNSHIP 23 SOUTH, RANGE 32 EAST, W.M.  
HARNEY COUNTY, OREGON

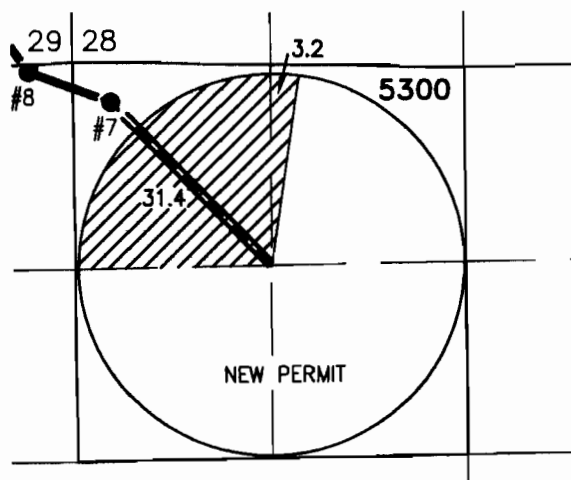

THIS MAP IS FOR THE PURPOSE OF LOCATING A WATER  
RIGHT ONLY AND HAS NO INTENT TO PROVIDE LEGAL  
DIMENSIONS OR THE LOCATION OF PROPERTY LINES.

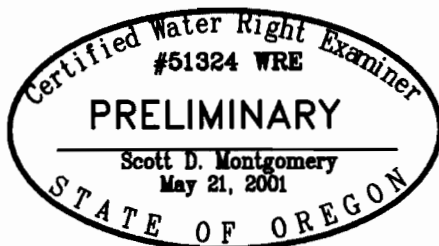

RENEWAL DATE: 12/31/2012

**ALL POINTS ENGINEERING  
& SURVEYING, INC.**

P.O. BOX 767 (CRR)  
TERREBONNE, OREGON 97760  
(541) 548-5833 PH  
(541) 585-4602 FX  
www.APEandS.com

PROJECT No. 11-040

PREPARED AT THE REQUEST OF:

ANDY ROOT  
524 HIGHWAY 20 N  
HINES, OR 97738

T 11386

# TRANSFER MAP TO ACCOMPANY APPLICATION TO ADD A POINT OF APPROPRIATION AND CHANGE PLACE OF USE FOR ANDY ROOT

TAX LOTS 4900 & 5000  
IN SECTION 29, TOWNSHIP 23 SOUTH, RANGE 32 EAST, W.M.  
HARNEY COUNTY, OREGON

**RECEIVED**

MAR 28 2012

WATER RESOURCES DEPT  
SALEM, OREGON

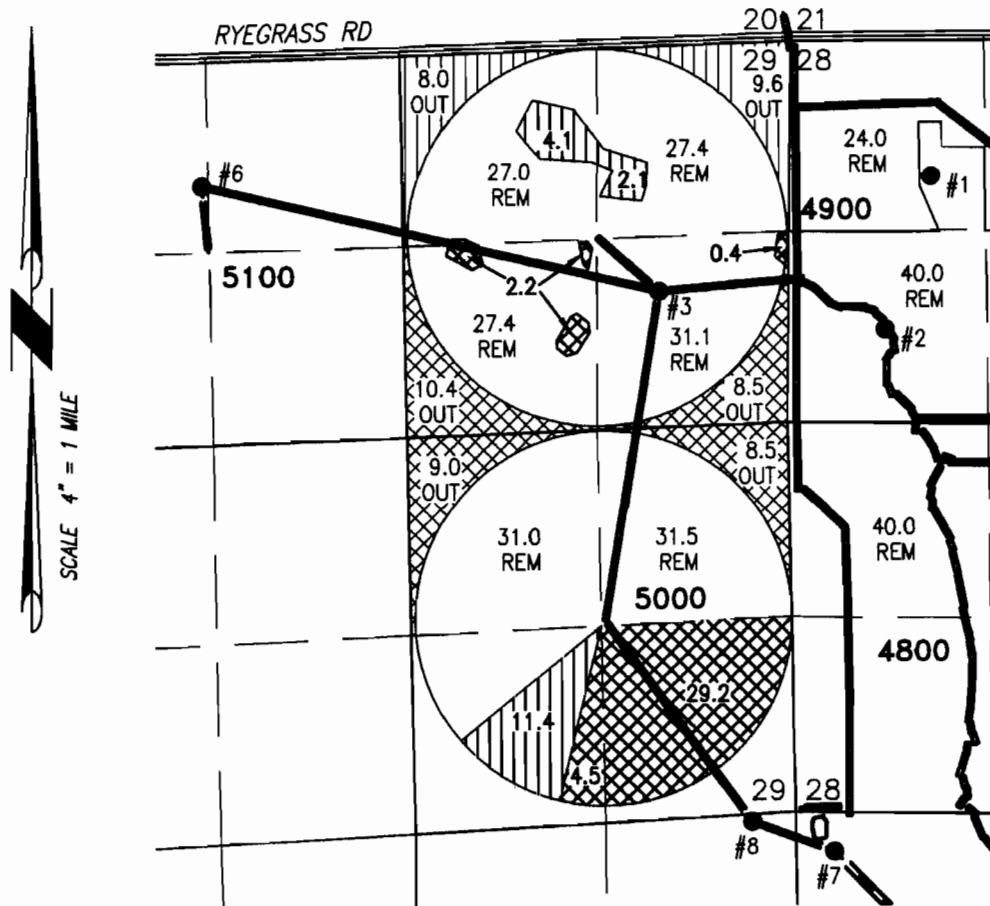

- #1  
WELL #1 (HARN 600) PERMIT: G-16  
950' SOUTH & 950' EAST FROM NW CORNER  
SECTION 28
- #2  
WELL #2 (HARN 601) PERMIT: G-16  
2000' SOUTH & 630' EAST FROM  
NW CORNER SECTION 28.
- #3  
WELL #3 (HARN 607) PERMIT: G-16  
1690' SOUTH & 920' WEST FROM  
NW CORNER SECTION 28.

- #6  
WELL #6 (HARN 606) PROPOSED  
860' SOUTH & 1280' EAST FROM  
NW CORNER SECTION 29.
- #7  
WELL #7 (HARN 51822) PROPOSED  
250' SOUTH & 250' EAST FROM NW  
CORNER SECTION 33.
- #8  
WELL #8 (HARN 615) PROPOSED  
50' SOUTH & 300' WEST FROM NE  
CORNER SECTION 32.

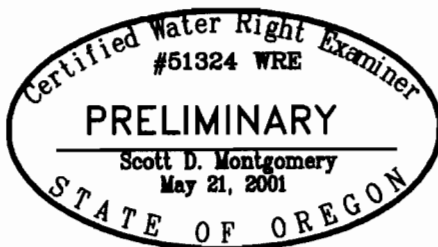

RENEWAL DATE: 12/31/2012

THIS MAP IS FOR THE PURPOSE OF LOCATING A WATER  
RIGHT ONLY AND HAS NO INTENT TO PROVIDE LEGAL  
DIMENSIONS OR THE LOCATION OF PROPERTY LINES.

BURIED 6 OR 8 INCH STEEL PIPE

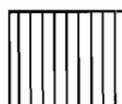

17.6 ACRES SUPPLEMENTAL  
IRRIGATION, C#35332 (G-16),  
TRANSFERRED AS SHOWN

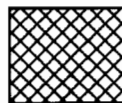

36.3 ACRES SUPPLEMENTAL  
IRRIGATION, C#26078 (U-731),  
TRANSFERRED AS SHOWN

**ALL POINTS ENGINEERING  
& SURVEYING, INC.**

P.O. BOX 767 (CRR)  
TERREBONNE, OREGON 97760  
(541) 548-5833 PH  
(541) 585-4602 FX  
www.APEandS.com



PROJECT No. 11-040

PREPARED AT THE REQUEST OF:

ANDY ROOT  
524 HIGHWAY 20 N  
HINES, OR 97738

T 11386