

2012 WESTLAND IRRIGATION DISTRICT
540:580 TRANSFER APPLICATION MAP

L. WADEKAMPER
T4N & T5N, R28E W.M.
FROM



RECEIVED

APR 20 2012

WATER RESOURCES DEPT
SALEM, OREGON

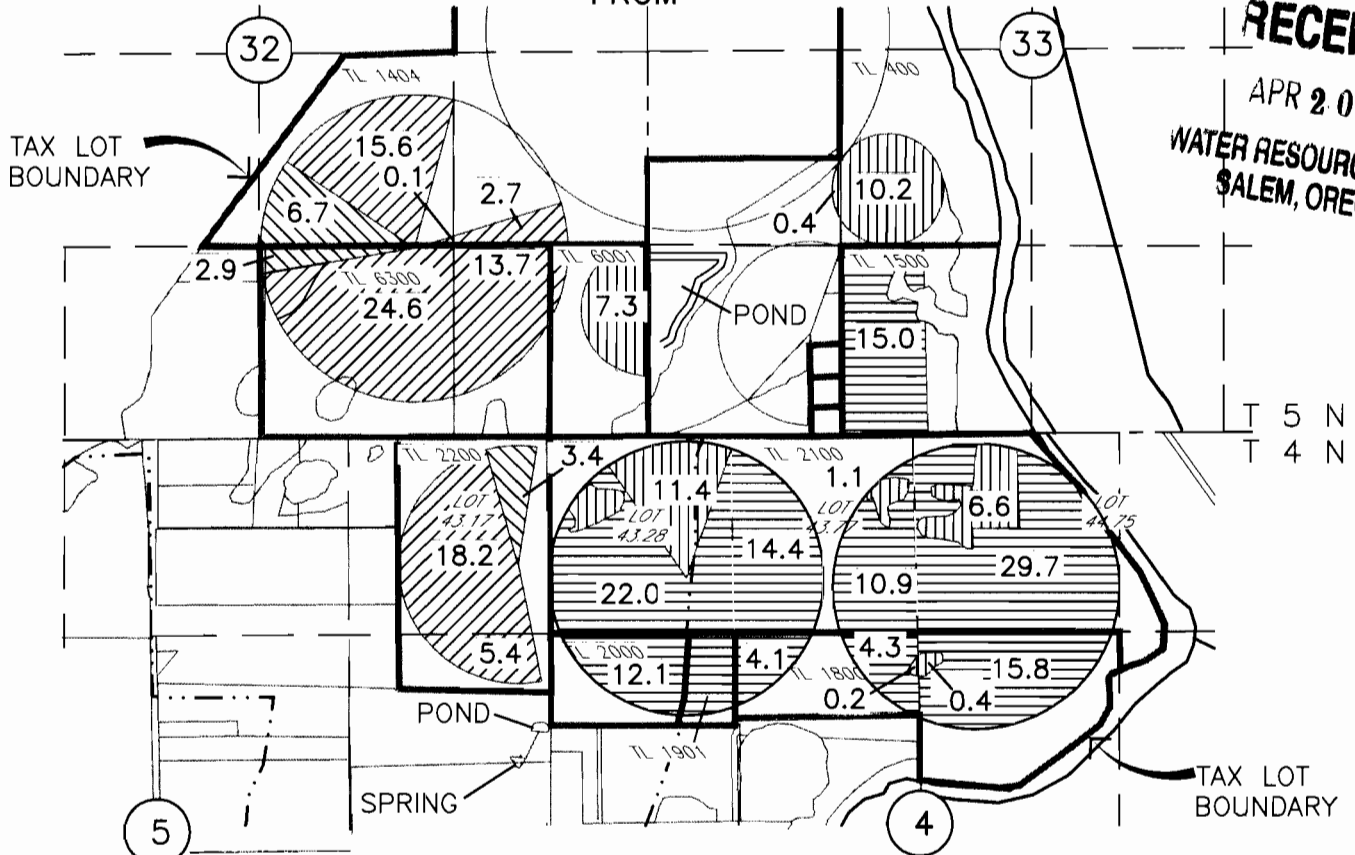

- 80.3 Ac T-9311 CERT 76717 (1907) AND PERMIT 7400 CERT 79439
- 13.0 Ac T-9311 PERMIT 27583 CERT 76799 (1961)

- 128.3 Ac CERT 76717 (1907) AND PERMIT 7400 CERT 79439
- 37.6 Ac PERMIT 27583 CERT 76799 (1961)

WID

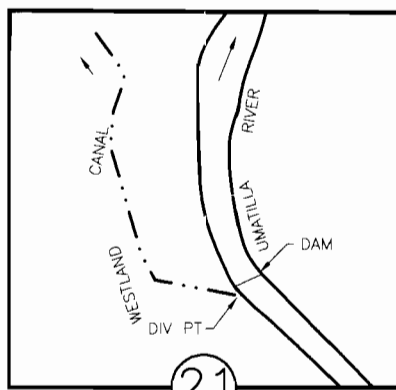

DIV PT LCT N.76°45'56"E. 2913.19'
FROM W.1/4 COR. SEC 21
T.3N., R.29E., W.M.

McKAY RES

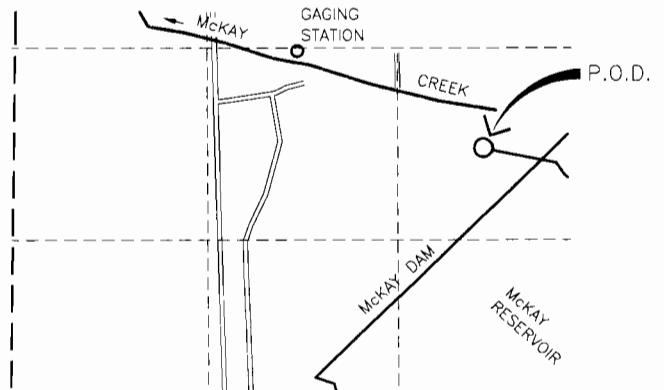

P.O.D. McKAY RESERVOIR NW
1/4 SE 1/4 SEC 34
T.2N., R.32E., W.M.



NOTE:
THE PURPOSE OF THIS MAP IS TO IDENTIFY THE APPROXIMATE LOCATION OF THE WATER RIGHT. IT IS NOT INTENDED TO PROVIDE INFORMATION RELATIVE TO THE LOCATION OF PROPERTY OWNERSHIP BOUNDARY LINES.

11408

2012 WESTLAND IRRIGATION DISTRICT
 540:580 TRANSFER APPLICATION MAP
 L. WADEKAMPER
 T4N & T5N, R28E W.M.
 TO



RECEIVED

APR 20 2012

WATER RESOURCES DEPT
 SALEM, OREGON

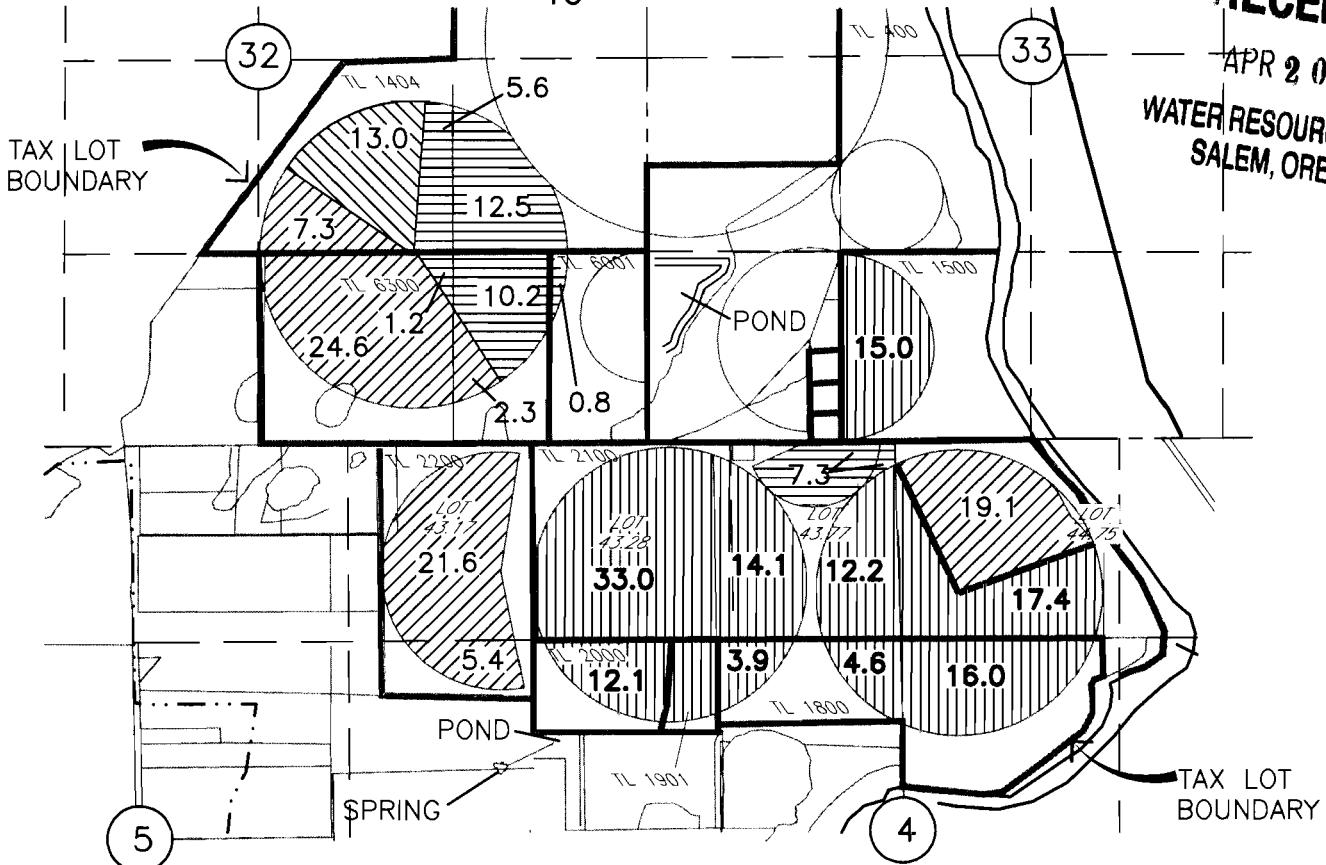

- | | | | | | |
|--|---------|--|--|----------|---|
| | 80.3 Ac | T-9311 CERT 76717 (1907)
AND PERMIT 7400 CERT 79439 | | 128.3 Ac | CERT 76717 (1907) AND
PERMIT 7400 CERT 79439 |
| | 13.0 Ac | T-9311 PERMIT 27583 CERT
76799 (1961) | | 37.6 Ac | PERMIT 27583 CERT 76799
(1961) |

WID

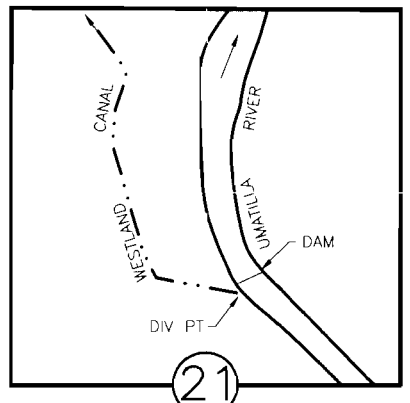

DIV PT LCT N.76°45'56"E. 2913.19'
 FROM W.1/4 COR. SEC 21
 T.3N., R.29E., W.M.

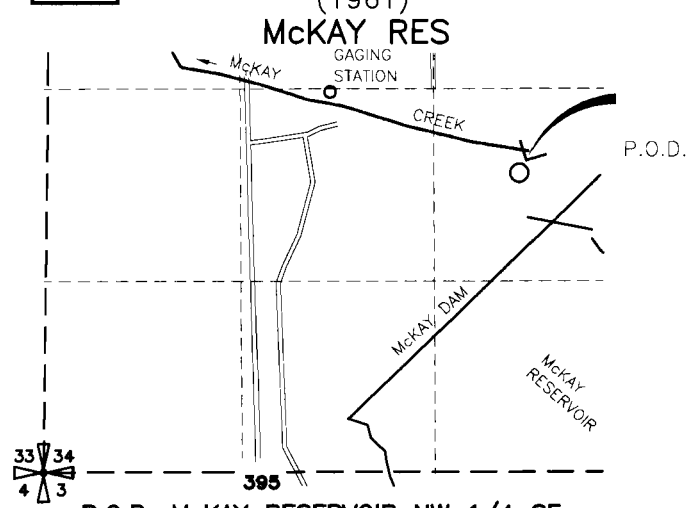
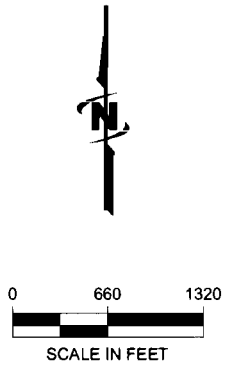

P.O.D. McKAY RESERVOIR NW 1/4 SE
 1/4 SEC 34
 T.2N., R.32E., W.M.

NOTE:
 THE PURPOSE OF THIS MAP IS TO IDENTIFY THE APPROXIMATE LOCATION OF THE WATER RIGHT. IT IS NOT INTENDED
 TO PROVIDE INFORMATION RELATIVE TO THE LOCATION OF PROPERTY OWNERSHIP BOUNDARY LINES. PIPE LOCATIONS
 AND SIZES WHERE SHOWN WERE PROVIDED BY FARM OPERATIONAL PERSONNEL AND ARE APPROXIMATE LOCATIONS
 AND SIZES.

T 11408

L. WADEKAMPER
 DELIVERY SYSTEM
 T4N & T5N, R28E W.M.

RECEIVED

APR 20 2012

WATER RESOURCES DEPT
 SALEM, OREGON

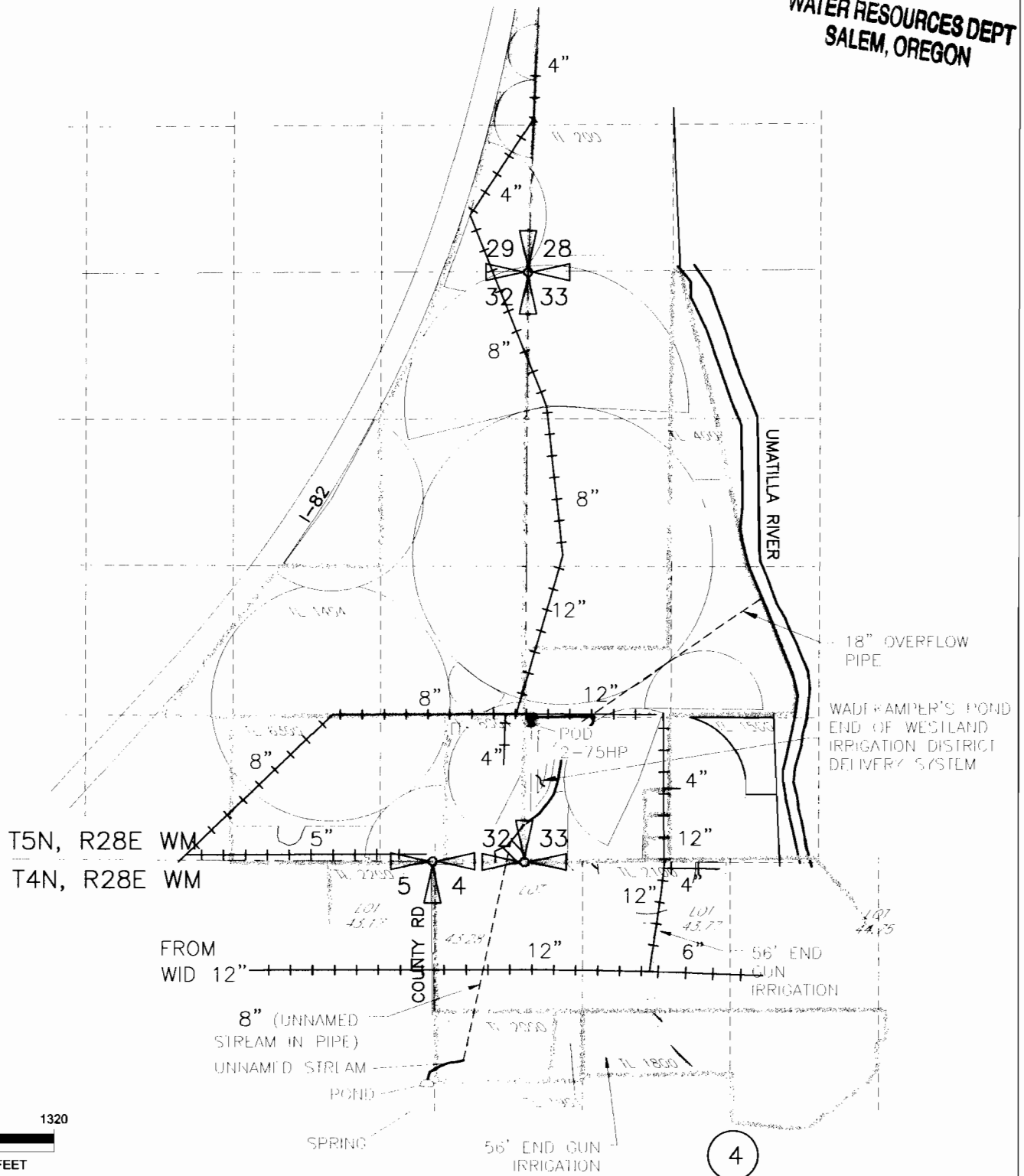

NOTE:
 THE PURPOSE OF THIS MAP IS TO IDENTIFY THE APPROXIMATE LOCATION
 OF THE WATER RIGHT. IT IS NOT INTENDED TO PROVIDE INFORMATION
 RELATIVE TO THE LOCATION OF PROPERTY OWNERSHIP BOUNDARY LINES.

DRAWING: F:\Project\30-08-016 - Porfily Water Rights Consulting\00 Misc Engineering\Cad\WADEKAMPER\38-08-016 WADE 2010 DEL.dwg
 PRINTED BY: rwillard on 03/28/12 01:54 PM

Westland Irrigation District Boundary

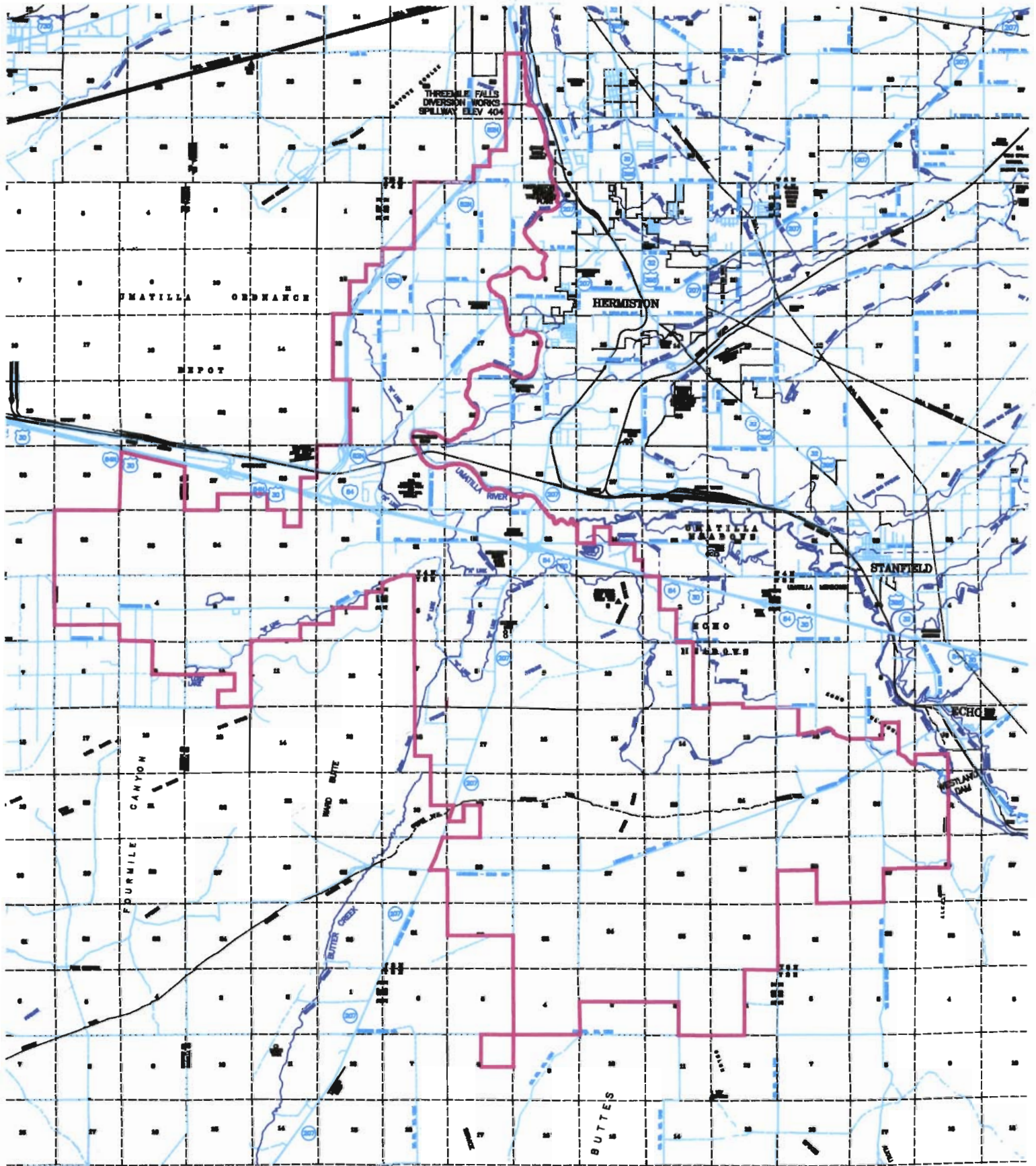

LEGION: — DISTRICT BOUNDARY

RECEIVED

APR 20 2012

WATER RESOURCES DEPT
SALEM, OREGON



WESTLAND IRRIGATION DISTRICT
SERVICE BOUNDARY

T 11408