

T 4 S R 39 E
14 13

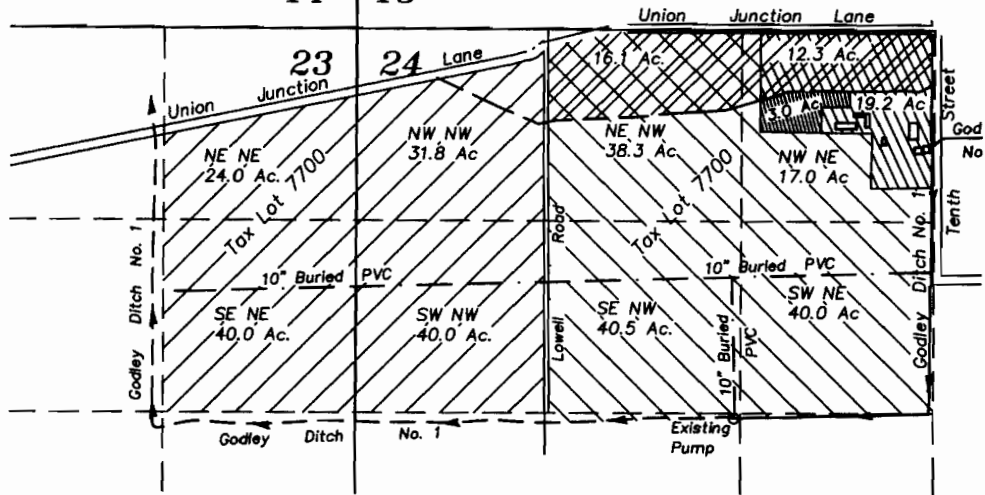

Scale 1" = 1320

T4S R39E T4S R40E

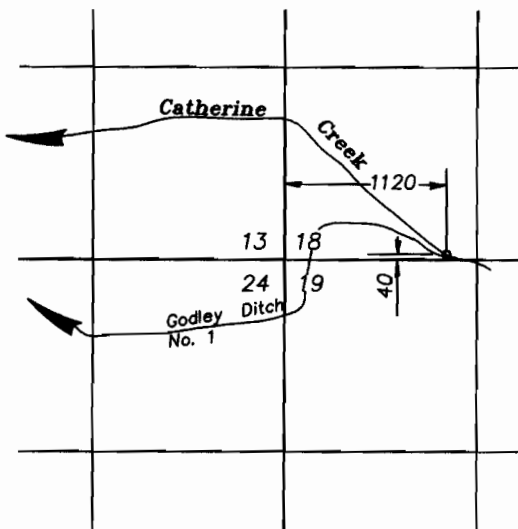

Authorized Point of Diversion
Not to Scale



Lands under C-6251 (1867) at temporary transfer position to permanently remain at temporary position.



Lands under C-41056 currently at temporary transferred position to permanently remain at temporary position



Supplemental water under Certificate 64476 remaining in place

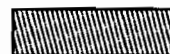

Lands irrigated by C-6251 (1869) remaining in place



Lands irrigated under C-41056 to remain in original platted position.

RECEIVED

MAY 10 2012

WATER RESOURCES DEPT
SALEM OREGON

APRIL 2, 2012

APPLICATION FOR TRANSFER
FOR PERMANENT PLACE OF
USE FOR
OSU EASTERN OREGON AG
RESEARCH CENTER

BY

GREGORY T. BLACKMAN
126 Ridge Drive
LAGRANDE, OREGON 97850

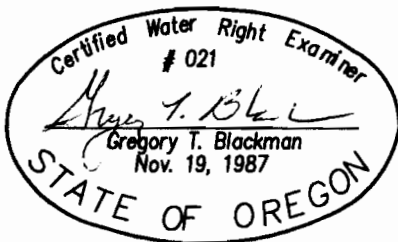

NOTE: The preparation of this map was for the purpose of identifying the location of the proposed water right and has no intent to provide dimensions or location of property ownership lines. Location information shown hereon was furnished by the applicant.

Application No. _____

Permit Number _____

1011420