

RECEIVED

MAY 16 2012

T4S R1W, WM

MARION COUNTY

WATER RESOURCES DEPT  
SALEM, OREGON

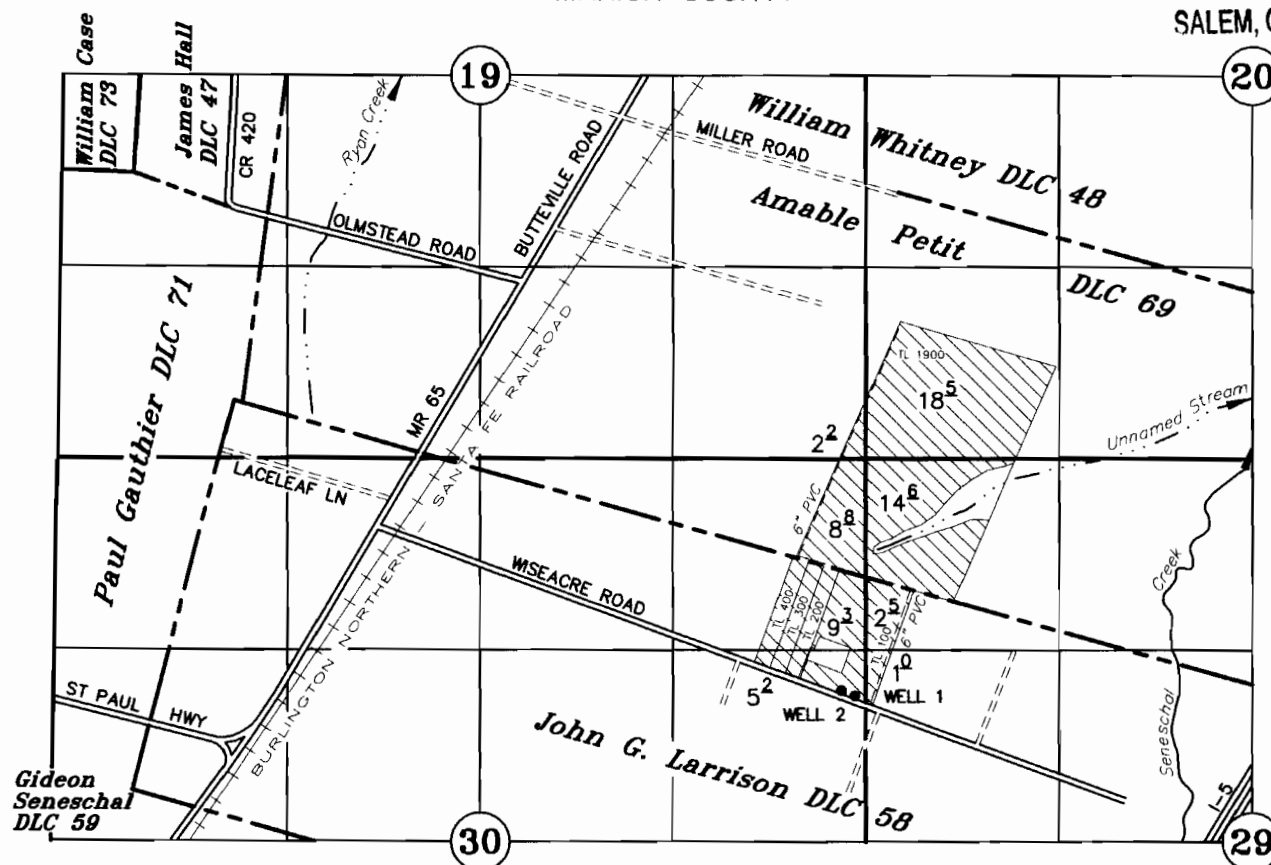

EXISTING WELL 1: 920' N AND 50' W OF THE E 1/4 COR SEC 30

PROPOSED WELL 2: 1990' S AND 4140' E OF SW COR AMABLE PETIT DLC 69

TAX LOTS:

4-1W-20 1900

4-1W-30A 400

300

200

100

## APPLICATION TO TRANSFER A WATER RIGHT

POA CHANGE

Certificate No. 87468

Transfer No. T-

**Crosby Land Company, LLC**

May 1, 2012

SCALE: 1" = 1320'

NOTE: This map is for the purpose of identifying the location of water rights and has no intent to dimension or locate property ownership lines.



Renewal Date: December 31, 2013