

# Application for a Water Right Transfer

Certificate 43436, (Permit G-2540)

MAR 19 2012

Township 2 South, Range 3 East (W.M.)

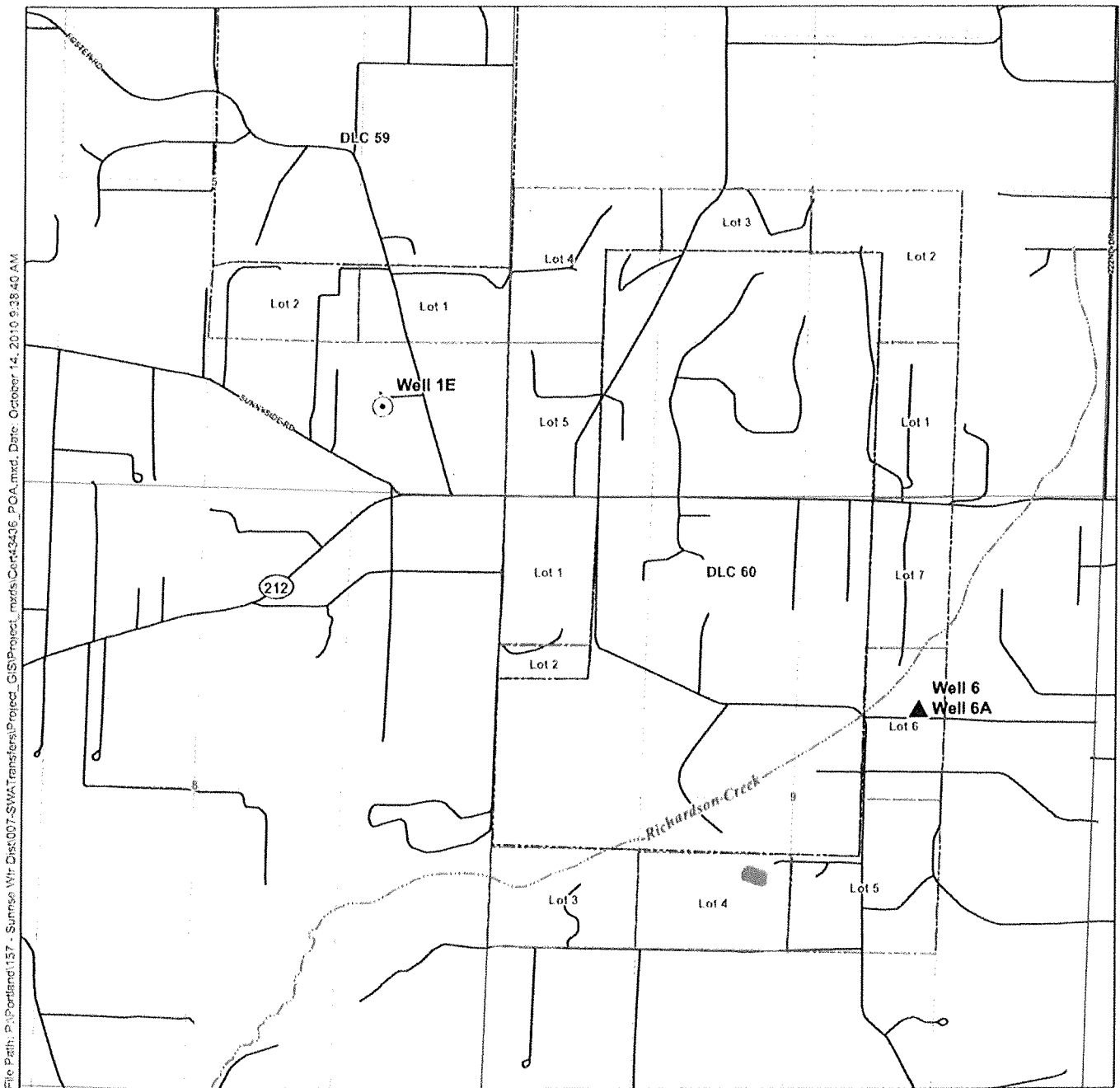

**LEGEND**

- ▲ Proposed Point of Appropriation
- Current Point of Appropriation
- Major Roads
- Railroads
- Watercourses
- Waterbodies

**POA Location Description**

**Well 1E**  
 Located 800 feet North and 1200 feet West from the SE corner of Section 5, Township 2 South, Range 3 East (W.M.)

**Well 6 & Well 6A**  
 Located 1825 feet South and 1310 feet West from the NE corner of Section 9, Township 2 South, Range 3 East (W.M.)

**Certified Water Rights Examiner Stamp**

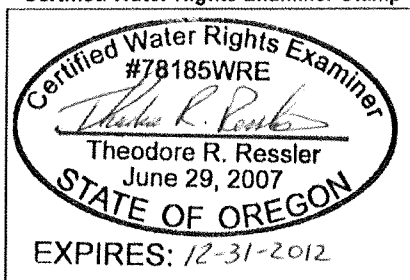

**Disclaimer**

This map was prepared for the purpose of identifying the location of a water right only and it is not intended to provide legal dimensions or location of property ownership lines.

**Map Notes**

Date: October 14, 2010  
 Data Sources: OWRD, METRO RLIS, Oregon Geospatial Data Clearinghouse  
 Prepared By: GSI Water Solutions, Inc

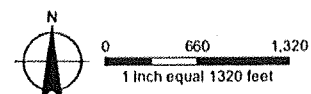

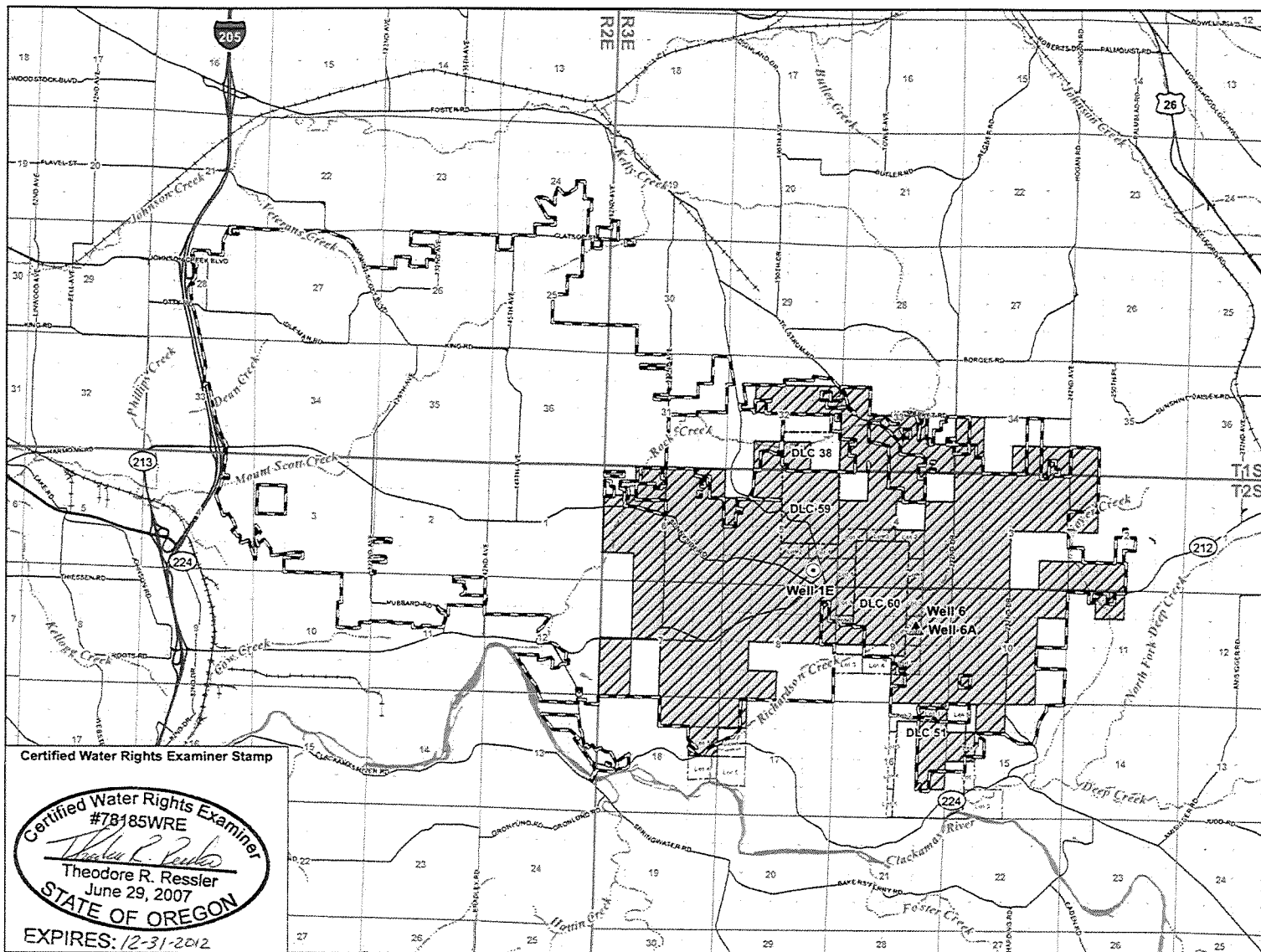

**Application Map for a  
Water Right Transfer  
Certificate 43436  
(Permit G-2540)**

Townships 1 & 2 South,  
Ranges 2, & 3 East (W.M.)

**LEGEND**

- ▲ Proposed Point of Appropriation
- ⊙ Current Point of Appropriation
- ▨ Place of Use (POU)
- ☒ Sunrise Water Authority Service Area
- ↔ Freeways and Highways
- Major Roads
- Railroads
- ~ Watercourses
- ⊕ Waterbodies

**DISCLAIMER:**

This map was prepared for the purpose of identifying the location of a water right only and it is not intended to provide legal dimensions or location of property ownership lines.

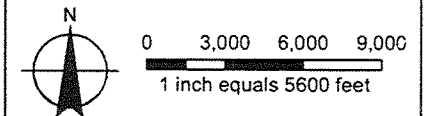

**MAP NOTES:**

Projection: Oregon State Plane North Zone  
Datum: North American Datum of 1983  
Date: October 14, 2010  
Data Sources: OWRD, METRO RLIS,  
Oregon Geospatial Data Clearinghouse

Certified Water Rights Examiner Stamp

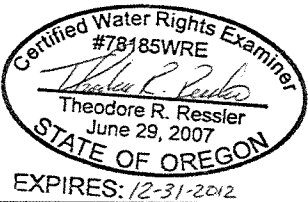

**MAR 19 2012**