

**RECEIVED**  
 MAR 26 2012  
 WATER RESOURCES DEPT  
 SALEM, OREGON

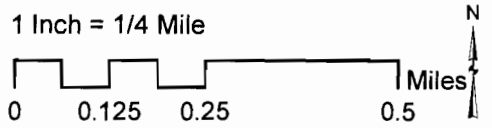

- |  |                          |
|--|--------------------------|
| ON C72197 & 76714 Supp.                  | Water bodies             |
| OFF C72197 & 76714 Supp.                 | Glaciers/snow fields     |
| 14-14-9 TL 101 Hegley                    | Islands                  |
| 14-14-16 TL 101 Richard & Shirley Butler | Wet areas                |
| Townships                                | Ditches, canals, flumes  |
| Sections                                 | Pipelines, etc.          |
| Quarter quarters                         | Perennial                |
| Streets                                  | Intermittent or seasonal |
|  | Ephemeral                |
|  | stream names             |

**Chuck Hegeley - CCID Lone Pine**  
**Temporary Transfer Application Map**  
**Crook County, OR**  
**Temporary Transfer of 12.1 Acres**  
**Map of P.O.D. Location Located in Bend, OR**  
**Scale 1"=1320'**

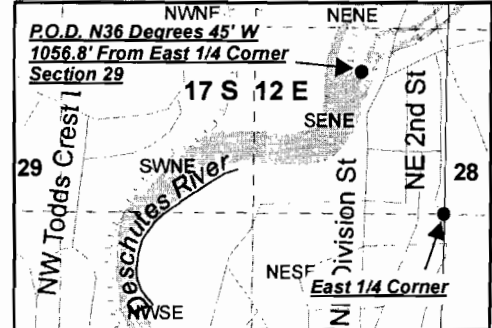

**RECEIVED**  
 MAY 18 2012  
 WATER RESOURCES DEPT  
 SALEM, OREGON

**Map Disclaimer:**  
 This product is for informational purposes and may not have been prepared for, or be suitable for legal, engineering, or surveying purposes. Users of this information should review or consult the primary data and information sources to ascertain the usability of the information. This map is not intended to display property lines.

**Disclaimer:** This listing is the result of a manual search of the records of the Watermaster's Plat Cards and the WRIS database. The listing has not been field checked. That a right is of record is no guarantee that it has not been abandoned under the conditions of ORS 540.610. The plat card records of listed by the 40.0 acre quarter-quarter within a section. If the water right listed within a quarter-quarter is on more than one tax lot, this office has not itemized that water rights for each tax lot - only a survey could accurately depict how much of the water rights are on each tax lot.