

# Irrigated Areas: Certificate 13645

Lands situated in the S 1/2 of Sec. 21 and the N 1/2 of Sec. 28,  
T12S, R15E, W.M., Jefferson County, Oregon



THIS MAP IS FOR THE PURPOSE OF IDENTIFYING THE LOCATION OF THE WATER RIGHT. IT IS NOT INTENDED TO PROVIDE LEGAL DIMENSIONS OR LOCATIONS OF PROPERTY OWNERSHIP LINES.

T011428

# Application Map for a Water Rights Transfer

Lands situated in the S 1/2 of Sec. 21 and the N 1/2 of Sec. 28,  
T12S, R15E, W.M., Jefferson County, Oregon

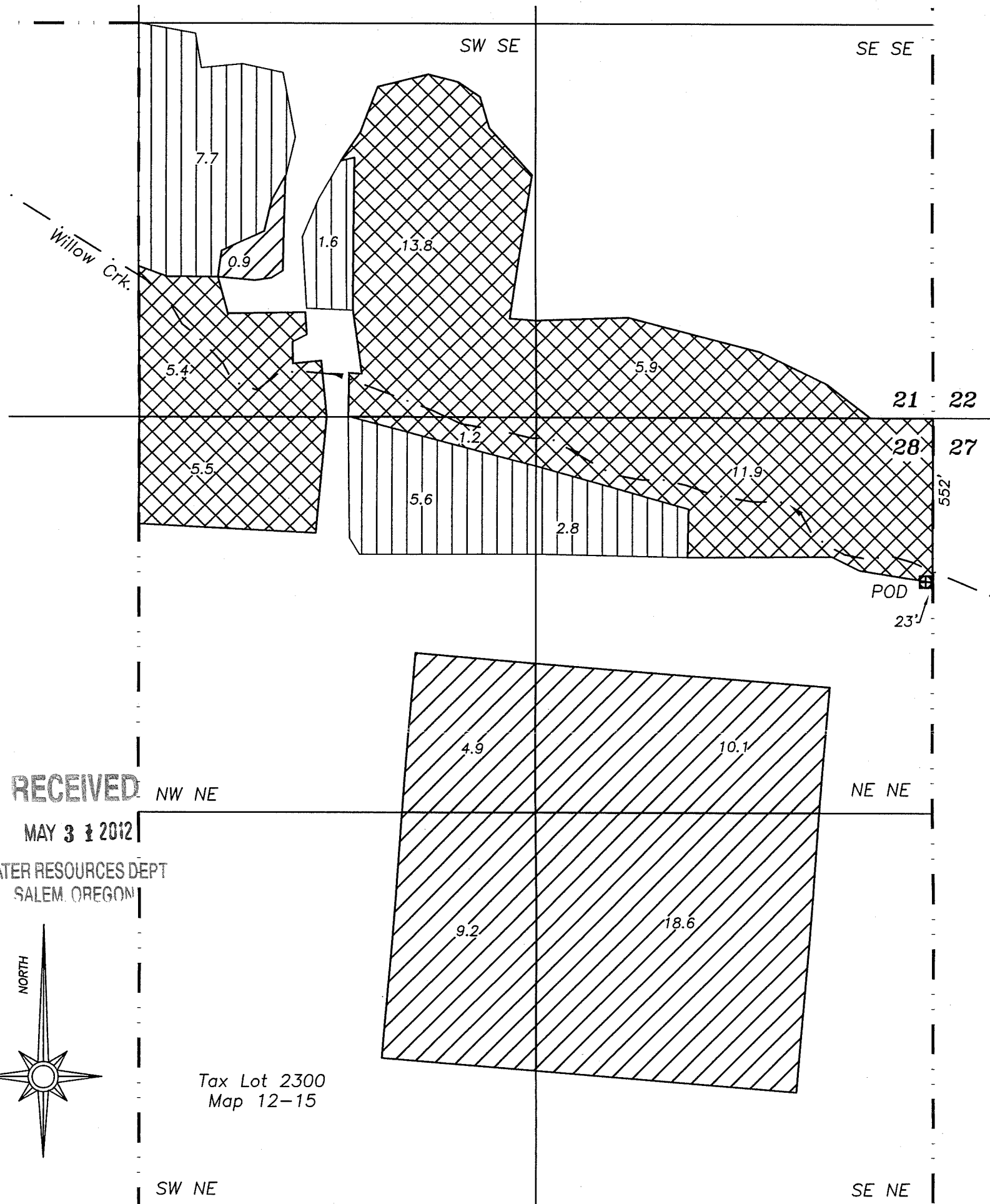

RECEIVED

MAY 3 1 2012

WATER RESOURCES DEPT  
SALEM, OREGON

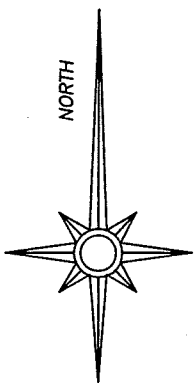

Tax Lot 2300  
Map 12-15

3/26/2012  
Certified Water Right Examiner  
#60068  
*Michele W. Sims*  
Michele W. Sims  
July 14, 2004  
STATE OF OREGON

Renewal date: 6/30/2012

### Point of Diversion

POD is 552' South and 23' West from NE Corner of Section 28

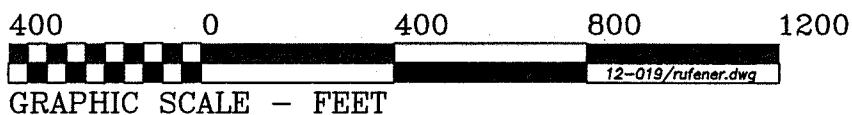

THIS MAP IS FOR THE PURPOSE OF IDENTIFYING THE LOCATION OF THE WATER RIGHT. IT IS NOT INTENDED TO PROVIDE LEGAL DIMENSIONS OR LOCATIONS OF PROPERTY OWNERSHIP LINES.

Water to transfer off (Certificate 13645, priority date 1892)

Water to transfer on (Certificate 13645, priority date 1892)

Water to remain (Certificate 13645, priority date 1892)

Tax Lot boundary

Fred A. Ast, Jr. and Associates 157 Sisters Park Dr. P.O. Box 751 Sisters, OR 97759 541-549-7851