

L & L FARMS DELIVERY SYSTEM  
 MAP T. 2N & 3N. R. 28E.W.M.

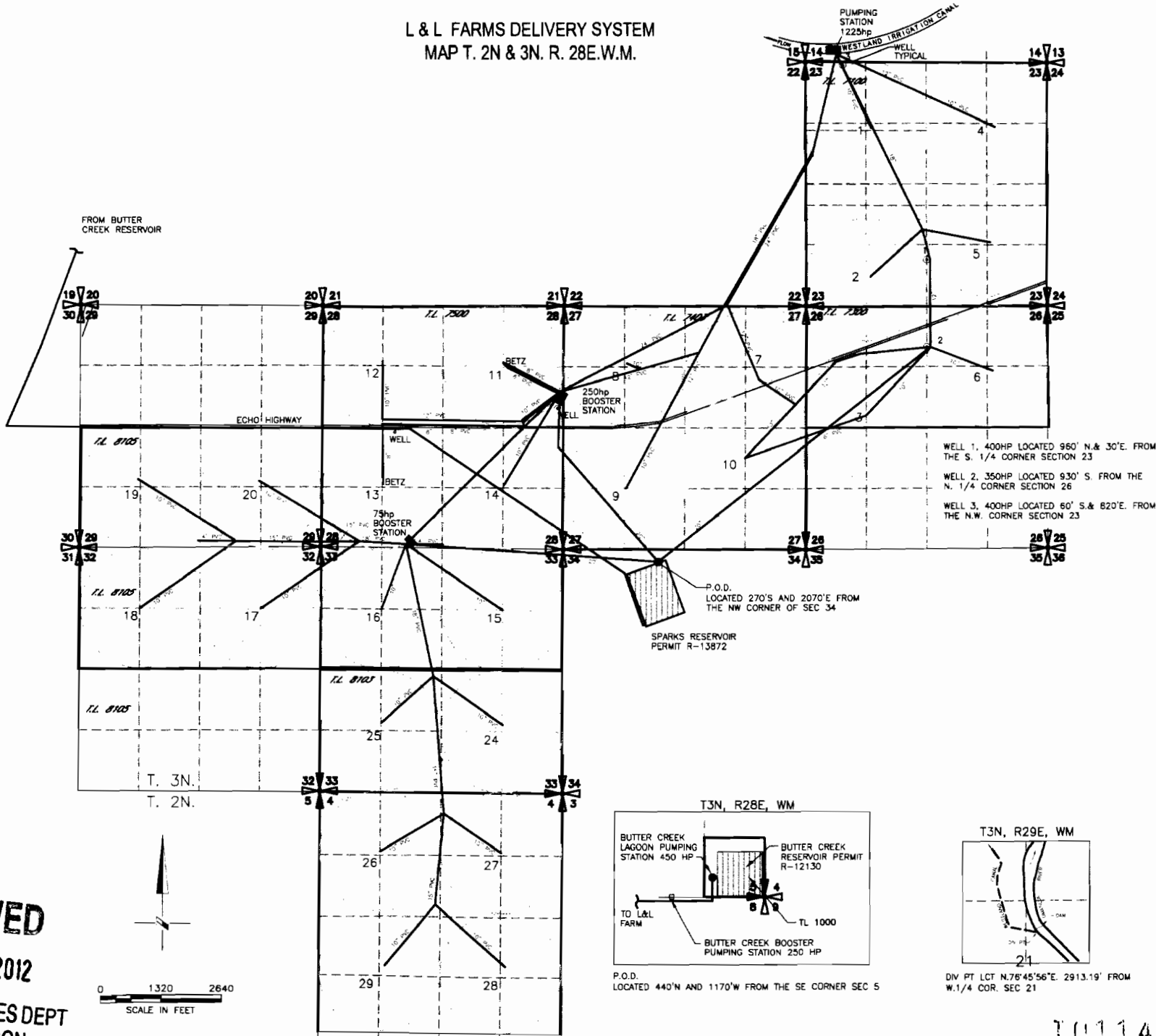

WELL 1, 400HP LOCATED 960' N. & 30' E. FROM THE S. 1/4 CORNER SECTION 23  
 WELL 2, 350HP LOCATED 930' S. FROM THE N. 1/4 CORNER SECTION 26  
 WELL 3, 400HP LOCATED 60' S. & 820' E. FROM THE N.W. CORNER SECTION 23

P.O.D. LOCATED 270' S. AND 2070' E. FROM THE NW CORNER OF SEC 34  
 SPARKS RESERVOIR PERMIT R-13872

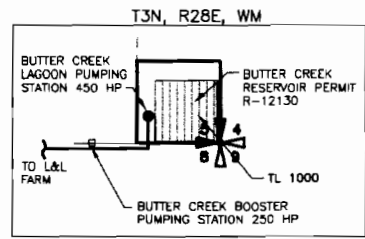

P.O.D. LOCATED 440' N. AND 1170' W. FROM THE SE CORNER SEC 5

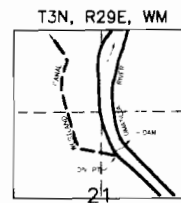

DIV PT LCT N.78°45'56"E. 2913.19' FROM W.1/4 COR. SEC 5

RECEIVED

JUN 08 2012

WATER RESOURCES DEPT  
 SALEM, OREGON

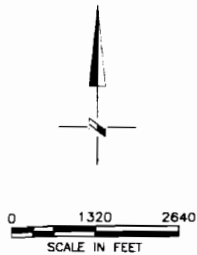

T011430

# WESTLAND IRRIGATION DISTRICT - L&L FARM

T 3N & 2N, R 28EW  
2012 SEASON  
TEMPORARY TRANSFER MAP

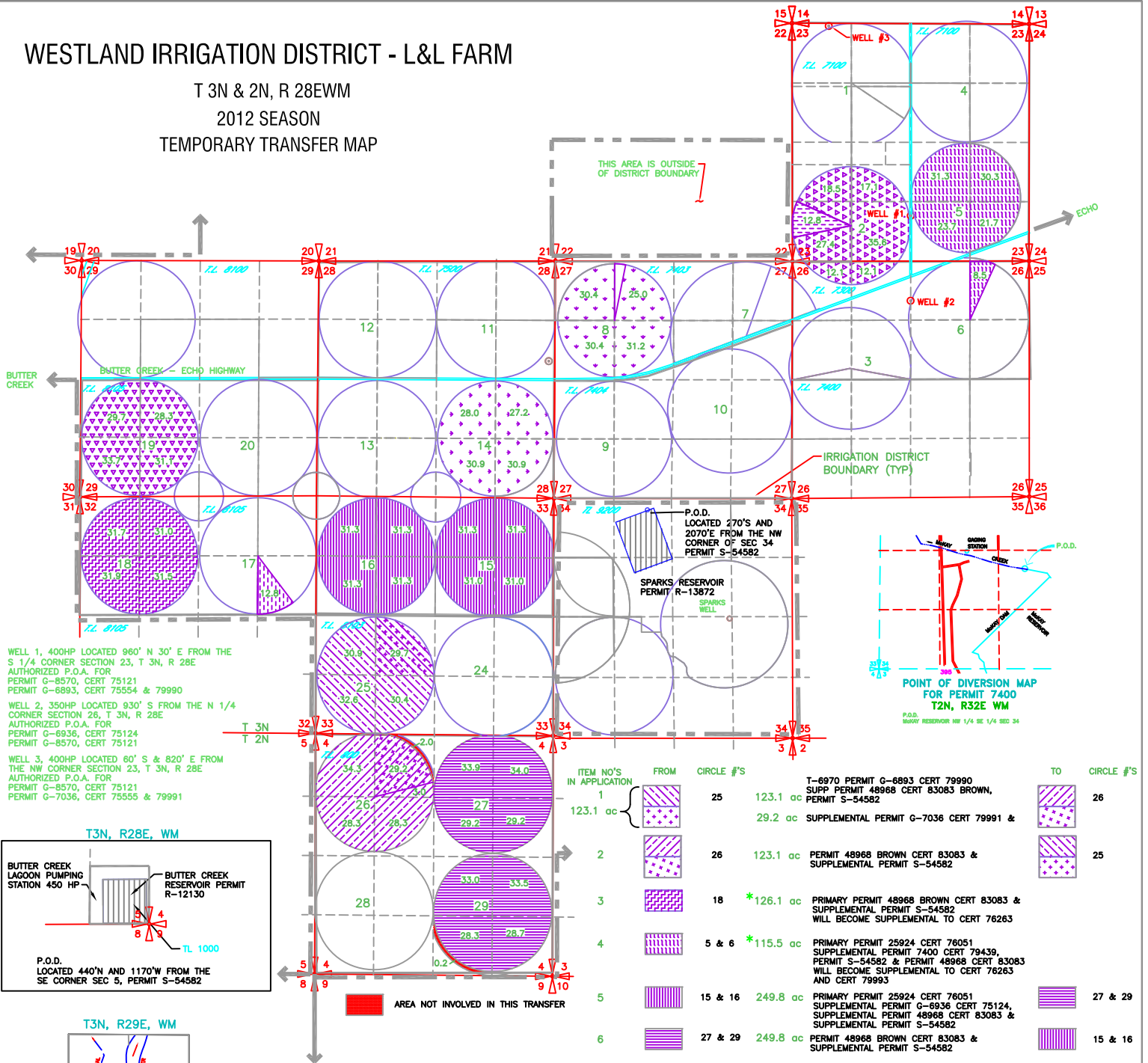

WELL 1, 400HP LOCATED 960' N 30' E FROM THE S 1/4 CORNER SECTION 23, T 3N, R 28E  
AUTHORIZED P.O.A. FOR  
PERMIT G-8570, CERT 75121  
PERMIT G-6893, CERT 75554 & 79990

WELL 2, 350HP LOCATED 930' S FROM THE N 1/4 CORNER SECTION 26, T 3N, R 28E  
AUTHORIZED P.O.A. FOR  
PERMIT G-6936, CERT 75124  
PERMIT G-8570, CERT 75121

WELL 3, 400HP LOCATED 60' S & 820' E FROM THE NW CORNER SECTION 23, T 3N, R 28E  
AUTHORIZED P.O.A. FOR  
PERMIT G-8570, CERT 75121  
PERMIT G-7036, CERT 75555 & 79991

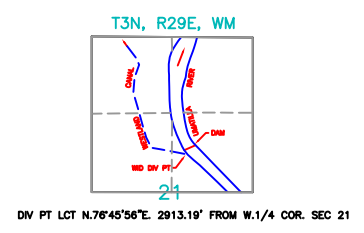
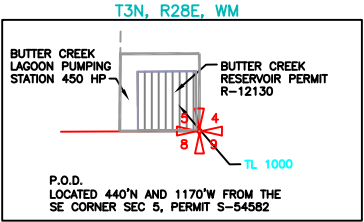
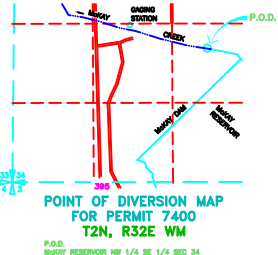

ITEM NO'S IN APPLICATION	FROM	CIRCLE #'S	ACRES	TO	CIRCLE #'S
1	25	123.1 ac	T-6970 PERMIT G-6893 CERT 79990 SUPP PERMIT 48968 CERT 83083 BROWN, PERMIT S-54582	26	
2	26	123.1 ac	SUPPLEMENTAL PERMIT G-7036 CERT 79991 & PERMIT 48968 BROWN CERT 83083 & SUPPLEMENTAL PERMIT S-54582	25	
3	18	*126.1 ac	PRIMARY PERMIT 48968 BROWN CERT 83083 & SUPPLEMENTAL PERMIT S-54582 WILL BECOME SUPPLEMENTAL TO CERT 76263		
4	5 & 6	*115.5 ac	PRIMARY PERMIT 25924 CERT 76051 SUPPLEMENTAL PERMIT 7400 CERT 79439, PERMIT S-54582 & PERMIT 48968 CERT 83083 WILL BECOME SUPPLEMENTAL TO CERT 76263 AND CERT 79993		
5	15 & 16	249.8 ac	PRIMARY PERMIT 25924 CERT 76051 SUPPLEMENTAL PERMIT G-6936 CERT 75124, SUPPLEMENTAL PERMIT 48968 CERT 83083 & SUPPLEMENTAL PERMIT S-54582	27 & 29	
6	27 & 29	249.8 ac	PERMIT 48968 BROWN CERT 83083 & SUPPLEMENTAL PERMIT S-54582	15 & 16	
7	8	117.0 ac	PRIMARY PERMIT 25920 CERT 76050 SUPPLEMENTAL PERMIT G-8570 CERT 75121, & SUPPLEMENTAL PERMIT S-54582	14	
8	14	117.0 ac	PRIMARY PERMIT 25924 CERT 76051 SUPPLEMENTAL PERMIT 7400 CERT 79439, & SUPPLEMENTAL PERMIT S-54582	8	
9	19	122.8 ac	PRIMARY PERMIT 25924 CERT 76051 SUPPLEMENTAL PERMIT G-6893 CERT 75554, SUPPLEMENTAL PERMIT G-7036 CERT 75555, SUPPLEMENTAL PERMIT 48968 CERT 83083 & SUPPLEMENTAL PERMIT S-54582	2	
10	17	12.8 ac	PERMIT 48968 BROWN CERT 83083, SUPPLEMENTAL PERMIT G-6893 CERT 75554 & SUPPLEMENTAL PERMIT S-54582	2	
11	2	122.8 ac	PRIMARY PERMIT 25924 CERT 76051 SUPPLEMENTAL PERMIT 7400 CERT 79439, & SUPPLEMENTAL PERMIT S-54582	19 & 17	
		12.8 ac			

AREA NOT INVOLVED IN THIS TRANSFER



NOTE:  
THE PURPOSE OF THIS MAP IS TO IDENTIFY THE APPROXIMATE LOCATION OF THE WATER RIGHT. IT IS NOT INTENDED TO PROVIDE INFORMATION RELATIVE TO THE LOCATION OF PROPERTY OWNERSHIP BOUNDARY LINES.

DATE: 02/20/12  
PROJECT: 12-08-018 - Purdy Water Rights Consulting, LLC  
DRAWN BY: [Name]  
CHECKED BY: [Name]  
SCALE: 1" = 1000'

\* THESE ACRES IN CIRCLE 5 & 18 WILL BECOME SUPP UNDER THIS TEMPORARY TRANSFER. SUPP TO L&L FARMS PRIVATE 2012 TEMPORARY TRANSFER