

WATER RIGHT TEMPORARY TRANSFER MAP

LOCATED IN

NE 1/4 + NW 1/4 SEC. 9, T. 14 S., R. 5 W., W.M.
 SE 1/4 SEC. 4, T. 14 S., R. 5 W., W.M.
 NE 1/4 SEC. 18, T. 14 S., R. 5 W., W.M.
 SE 1/4 SEC. 7, T. 14 S., R. 5 W., W.M.
 BENTON COUNTY, OREGON

JULY 2, 2012

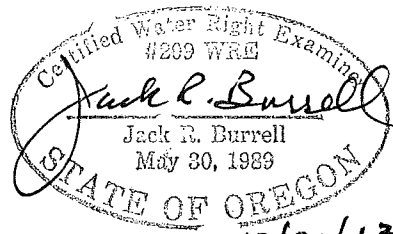

RENEWAL DATE 12/31/13

0 660 1320 2640 FT.

ORIG. SCALE: 1" = 1320'

JUL 02 2012

WATER RESOURCES DEPT
 SALEM, OREGON

LEGEND:

- POINT OF DIVERSION
- WATER RIGHT CERT. No. 32612 TO BE TRANSFERRED TO TAX LOT 500 (145-05W-04) + TAX LOT 600 (145-05W-09), 32.3 ACRES.
- WATER RIGHT CERT. No. 32612 TO BE TRANSFERRED TO TAX LOT 200 (145-05W-18), 41.2 ACRES.
- WATER RIGHT CERT. No. 32612 TO REMAIN IN PLACE 14.9 ACRES
- EASTERLY TRANSFER PROPERTY**
AREA TO RECEIVE TRANSFER FROM WATER RIGHT CERT. No. 32612, 32.3 ACRES.
- WESTERLY TRANSFER PROPERTY**
AREA TO RECEIVE TRANSFER FROM WATER RIGHT CERT. No. 32612, 41.2 ACRES.
- 12.3 AC. AREA OF WATER RIGHT IN 1/4 1/4 SECTION

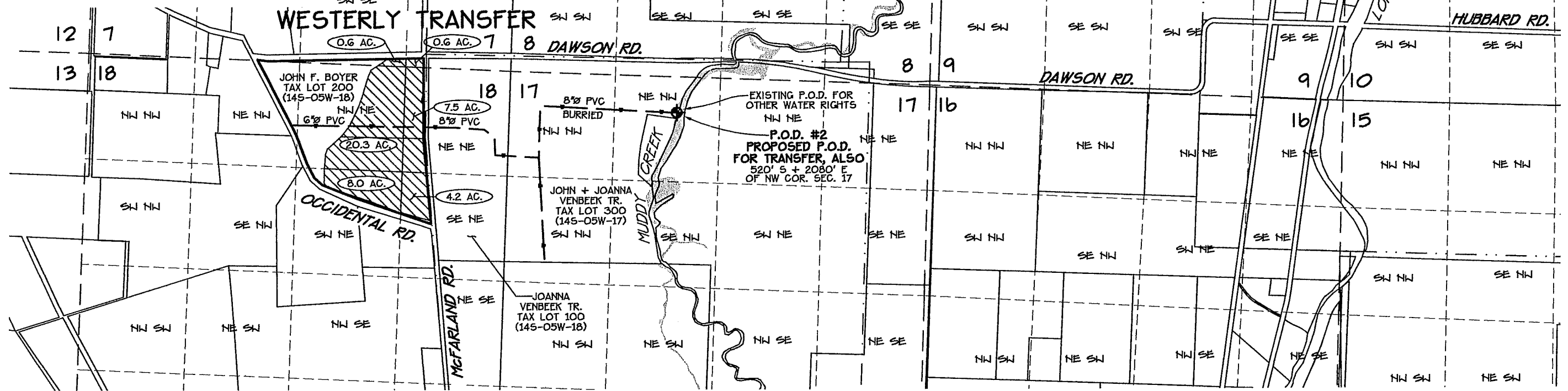

K & D ENGINEERING, Inc.
 276 N.W. Hickory Street P.O. Box 725
 Albany, Oregon 97321
 (541) 928-2583

Date: 7/2/2012 Time: 13:55
 Scale: 1=400(P5)
 File: dwg\2011\11-56\11-56-wr.dwg (lan)

T011442

T011442

SHEET 1 OF 3

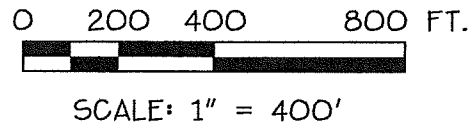

WESTERLY TEMPORARY TRANSFER MAP

(SEE SHEET 1 FOR LEGEND)

JULY 2, 2012

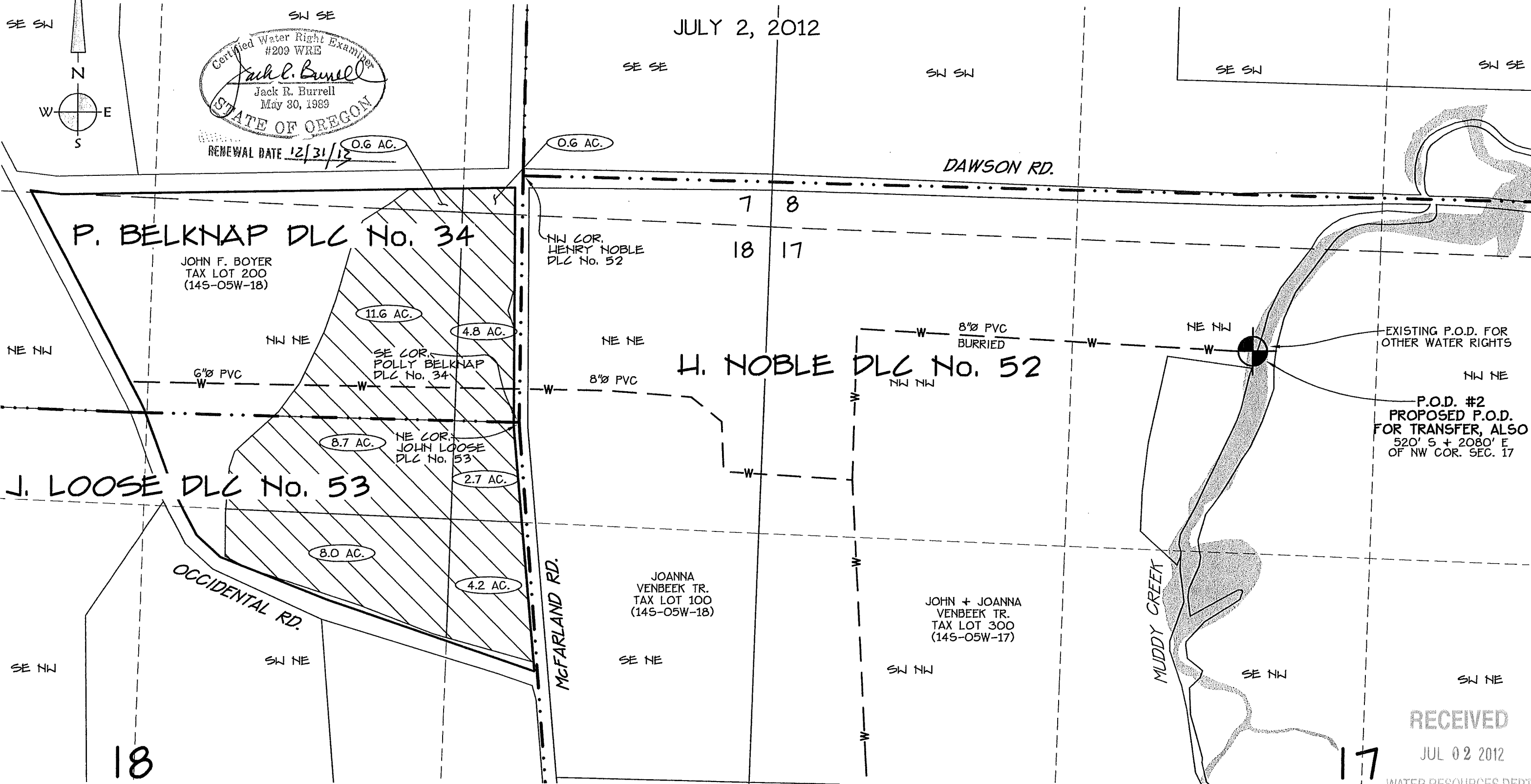
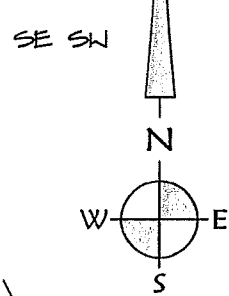
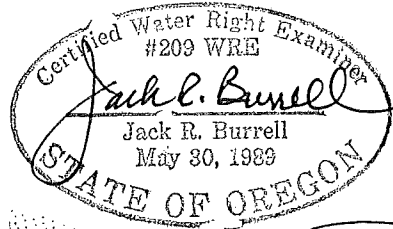

EXISTING P.O.D. FOR OTHER WATER RIGHTS

P.O.D. #2
PROPOSED P.O.D. FOR TRANSFER, ALSO
520' S + 2080' E
OF NW COR. SEC. 17

18
K & D

K & D ENGINEERING, Inc.
276 N.W. Hickory Street P.O. Box 725
Albany, Oregon 97321
(541) 928-2583

Date: 7/2/2012 Time: 13:55
Scale: 1=400(PS)
File: dwg\2011\11-56\11-56-wr.dwg (lan)

RECEIVED
JUL 02 2012
WATER RESOURCES DEPT
SALEM, OREGON

T011442

T011442

SHEET 2 OF 3

EASTERLY TEMPORARY TRANSFER MAP

(SEE SHEET 1 FOR LEGEND)

RECEIVED

JUL 02 2012

WATER RESOURCES DEPT
SALEM, OREGON

JULY 2, 2012

0 200 400 800 FT.

SCALE: 1" = 400'

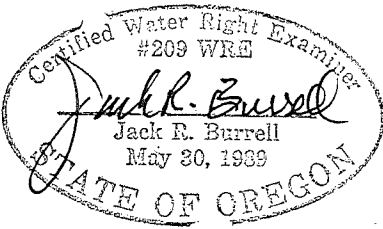

RENEWAL DATE 12/31/13

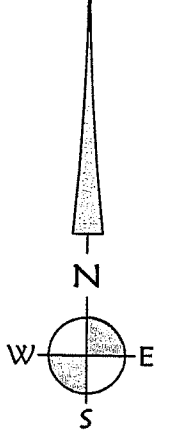

T011442

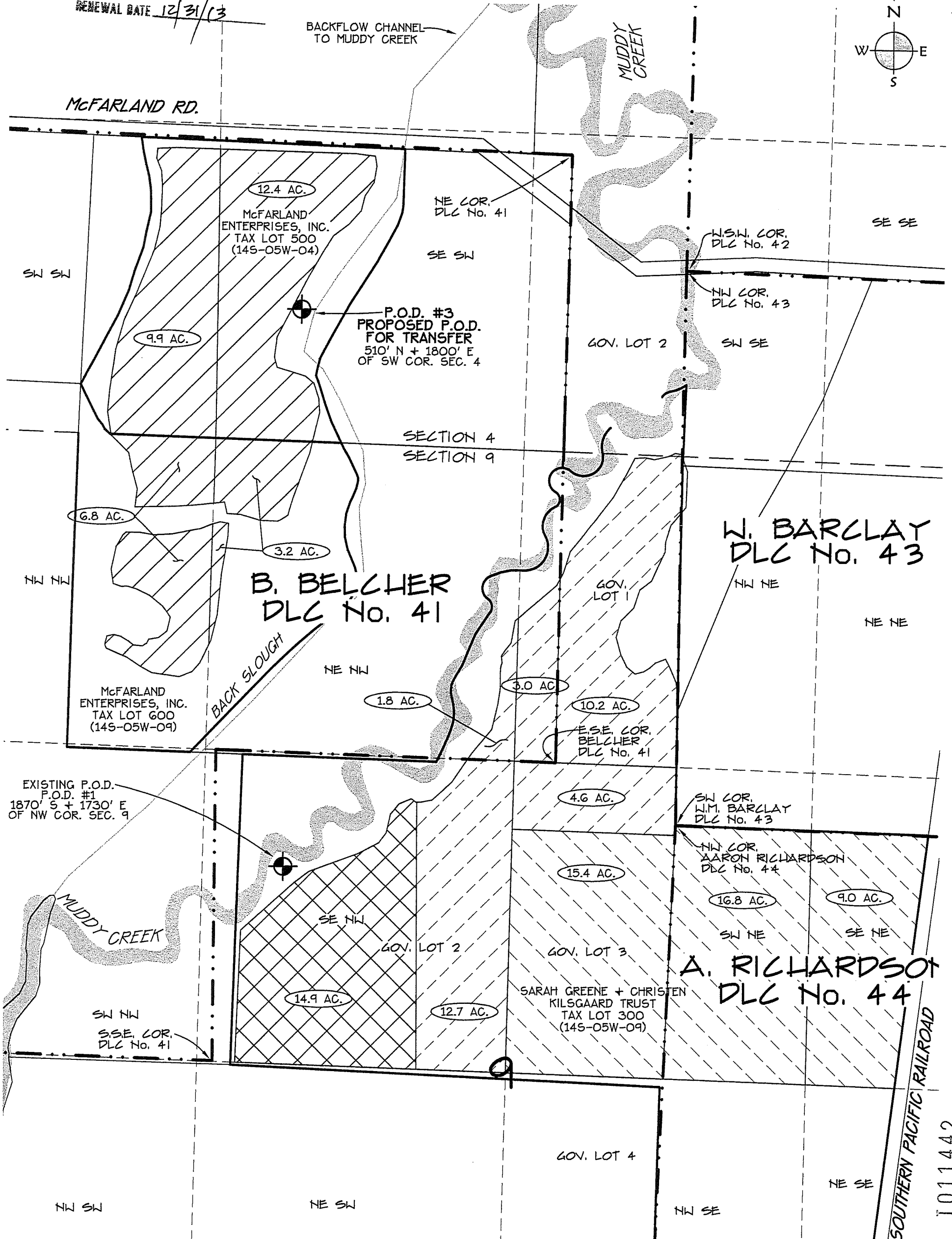

K & D ENGINEERING, Inc.
276 N.W. Hickory Street P.O. Box 725
Albany, Oregon 97321
(541) 928-2583

Date: 7/2/2012 Time: 13:55
Scale: 1=400(PS)
File: dwg\2011\11-56\11-56-wr.dwg (lan)

SHEET 3 OF 3

T011442