

# TRANSFER MAP TO ACCOMPANY APPLICATION TO ADD A POINT OF APPROPRIATION AND CHANGE PLACE OF USE FOR POPLARS RANCH, INC.

"FROM" TAX LOTS 26-15-4400,  
26-15-4401, 26-15-4402,  
26-15-5700 & 27-15-701  
LAKE COUNTY, OREGON

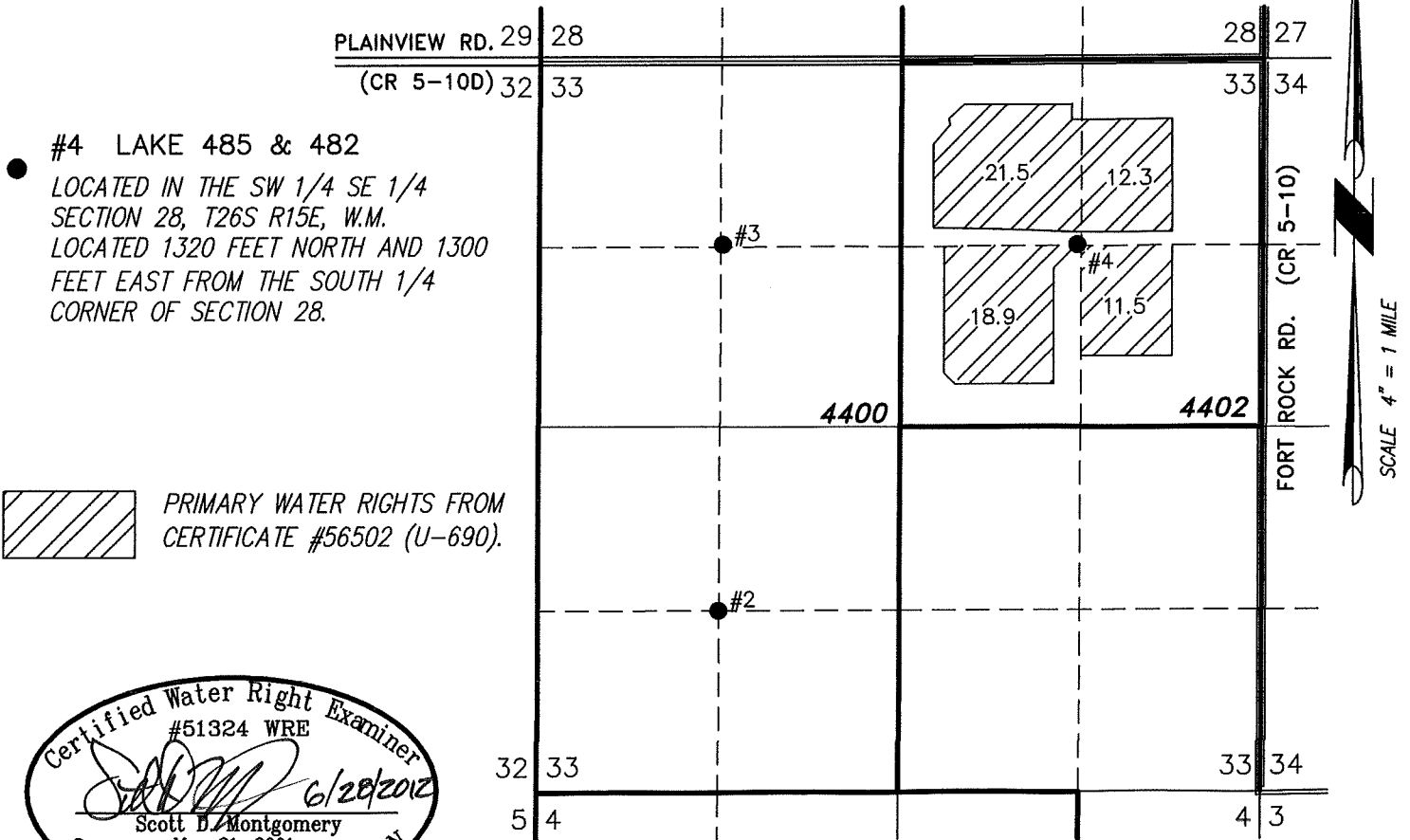

● #4 LAKE 485 & 482  
LOCATED IN THE SW 1/4 SE 1/4  
SECTION 28, T26S R15E, W.M.  
LOCATED 1320 FEET NORTH AND 1300  
FEET EAST FROM THE SOUTH 1/4  
CORNER OF SECTION 28.

 PRIMARY WATER RIGHTS FROM  
CERTIFICATE #56502 (U-690).

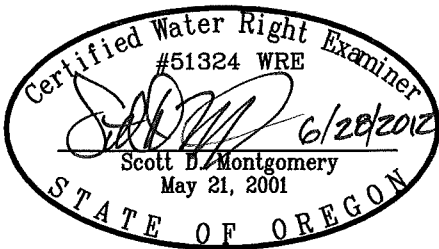

RENEWAL DATE: 12/31/2012

THIS MAP IS FOR THE PURPOSE OF LOCATING A WATER  
RIGHT ONLY AND HAS NO INTENT TO PROVIDE LEGAL  
DIMENSIONS OR THE LOCATION OF PROPERTY LINES.

PROJECT No. 11-067	<b>ALL POINTS ENGINEERING &amp; SURVEYING, INC.</b>
PREPARED AT THE REQUEST OF: POPLARS RANCH, INC. 59234 FORT ROCK RD. SILVER LAKE, OR 97638	 P.O. BOX 767 (CRR) TERREBONNE, OREGON 97760 (541) 548-5833 PH (541) 585-4602 FX www.APEandS.com

RECEIVED BY OWRD

JUL 03 2012

SALEM, OR

# TRANSFER MAP TO ACCOMPANY APPLICATION TO ADD A POINT OF APPROPRIATION AND CHANGE PLACE OF USE FOR POPLARS RANCH, INC.

"TO" TAX LOTS 26-15-4400,  
26-15-4401, 26-15-4402 &  
27-15-701

#4 LAKE 485 & 482

LOCATED IN THE SW 1/4 SE 1/4 LAKE COUNTY, OREGON  
SECTION 28, T26S R15E, W.M.  
LOCATED 1320 FEET NORTH AND 1300  
FEET EAST FROM THE SOUTH 1/4  
CORNER OF SECTION 28.

#3 LAKE 51764 - PROPOSED

LOCATED IN THE NW 1/4 NW 1/4  
SECTION 33, T26S R15E, W.M.  
LOCATED 1320 FEET SOUTH AND 1320  
FEET EAST FROM THE NORTHWEST  
CORNER OF SECTION 33.



PRIMARY WATER RIGHTS FROM  
CERTIFICATE #56502 (U-690).

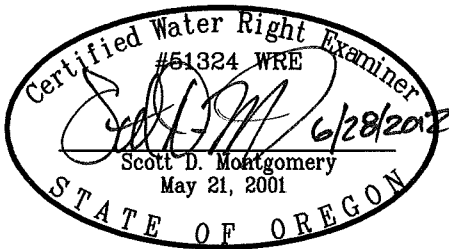

RENEWAL DATE: 12/31/2012

THIS MAP IS FOR THE PURPOSE OF  
LOCATING A WATER RIGHT ONLY AND  
HAS NO INTENT TO PROVIDE LEGAL  
DIMENSIONS OR THE LOCATION OF  
PROPERTY LINES.

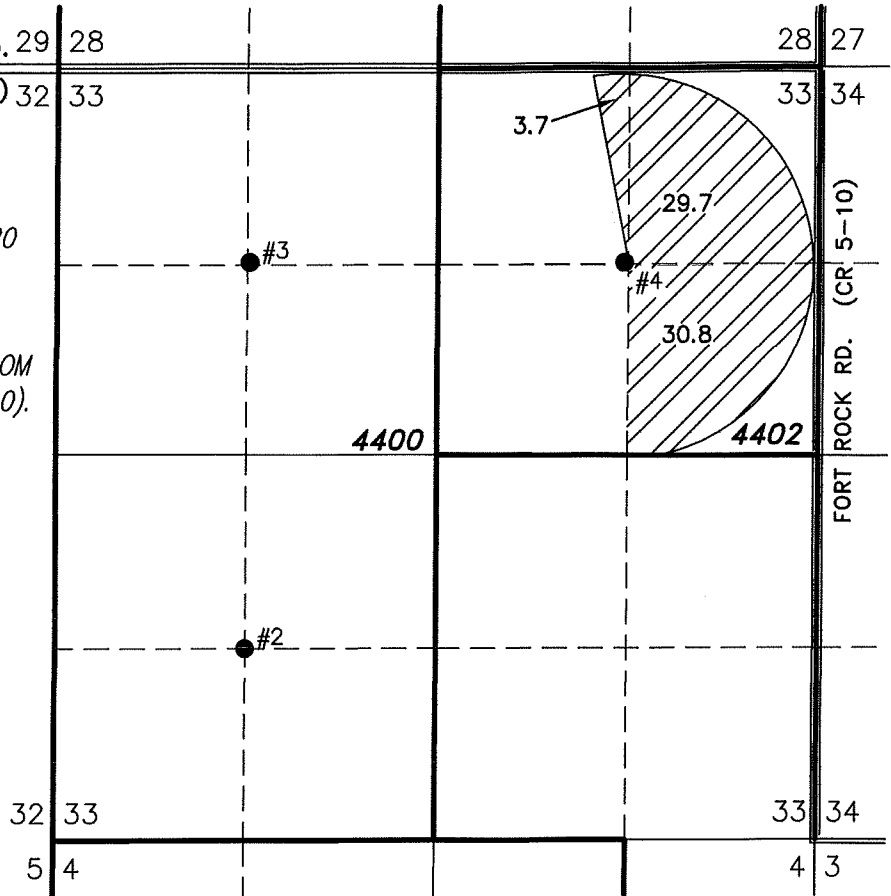

PROJECT No. 11-067

PREPARED AT THE REQUEST OF:  
POPLARS RANCH, INC.  
59234 FORT ROCK RD.  
SILVER LAKE, OR 97638

**ALL POINTS ENGINEERING  
& SURVEYING, INC.**



P.O. BOX 767 (CRR)  
TERREBONNE, OREGON 97760  
(541) 548-5833 PH  
(541) 585-4602 FX  
www.APEandS.com

RECEIVED BY OWRD

JUL 03 2012

SALEM, OR

# TRANSFER MAP TO ACCOMPANY APPLICATION TO ADD A POINT OF APPROPRIATION AND CHANGE PLACE OF USE FOR POPLARS RANCH, INC.

"FROM" TAX LOTS 26-15-4400,  
26-15-4401, 26-15-4402,  
26-15-5700 & 27-15-701  
LAKE COUNTY, OREGON

RECEIVED BY OWRD

JUL 08 2012

SALEM, OR

- #5 LAKE 449  
LOCATED IN THE SW 1/4 SE 1/4  
SECTION 28, T26S R15E, W.M.  
LOCATED 1320 FEET NORTH AND 1300  
FEET EAST FROM THE SOUTH 1/4  
CORNER OF SECTION 28.

 Remaining  
PRIMARY WATER RIGHTS FROM  
CERTIFICATE #55099 (G-8650).

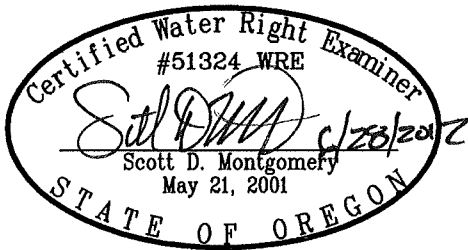

RENEWAL DATE: 12/31/2012

PLAINVIEW RD. 29 28  
(CR 5-10D) 32 33

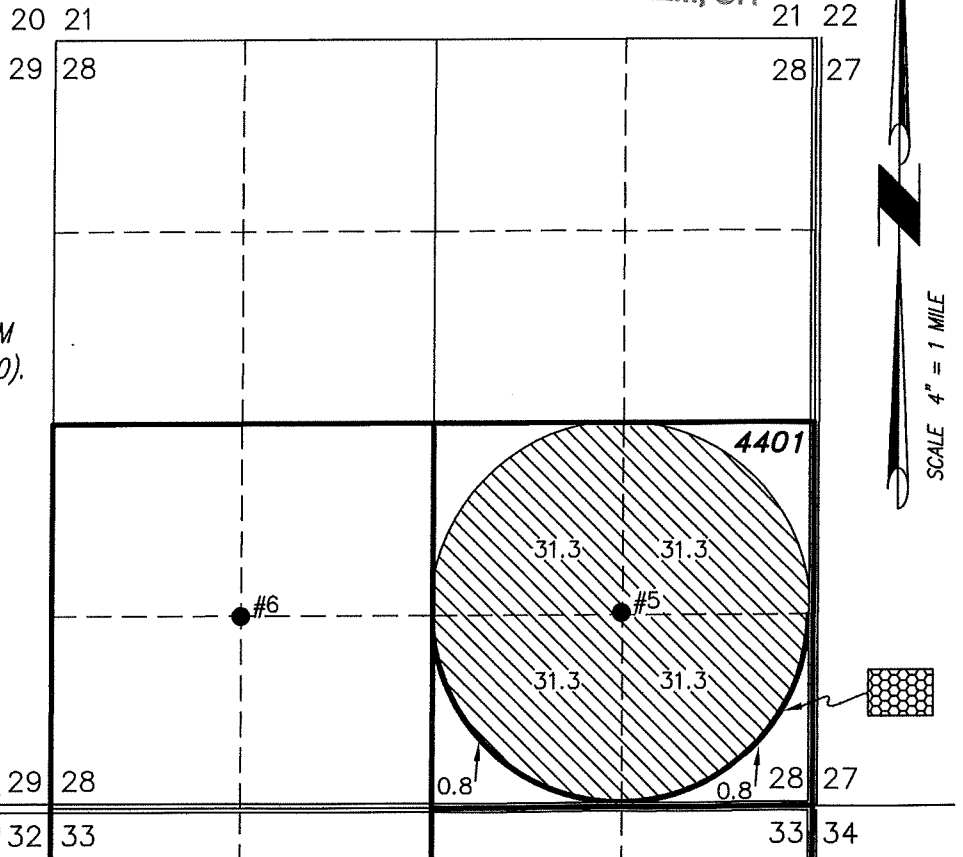

THIS MAP IS FOR THE PURPOSE OF LOCATING A WATER  
RIGHT ONLY AND HAS NO INTENT TO PROVIDE LEGAL  
DIMENSIONS OR THE LOCATION OF PROPERTY LINES.

PROJECT No. 11-067

PREPARED AT THE REQUEST OF:  
POPLARS RANCH, INC.  
59234 FORT ROCK RD.  
SILVER LAKE, OR 97638

**ALL POINTS ENGINEERING  
& SURVEYING, INC.**



P.O. BOX 767 (CRR)  
TERREBONNE, OREGON 97760  
(541) 548-5833 PH  
(541) 585-4602 FX  
www.APEandS.com

# TRANSFER MAP TO ACCOMPANY APPLICATION TO ADD A POINT OF APPROPRIATION AND CHANGE PLACE OF USE FOR POPLARS RANCH, INC.

"TO" TAX LOTS 26-15-4400,  
26-15-4401, 26-15-4402 &  
27-15-701

RECEIVED BY OWRD

JUL 03 2012

LAKE COUNTY, OREGON

SALEM, OR

**#5 LAKE 449**

LOCATED IN THE SW 1/4 SE 1/4  
SECTION 28, T26S R15E, W.M.  
LOCATED 1320 FEET NORTH AND 1300  
FEET EAST FROM THE SOUTH 1/4  
CORNER OF SECTION 28.

**#3 LAKE 51764 - PROPOSED**

LOCATED IN THE NW 1/4 NW 1/4  
SECTION 33, T26S R15E, W.M.  
LOCATED 1320 FEET SOUTH AND 1320  
FEET EAST FROM THE NORTHWEST  
CORNER OF SECTION 33.

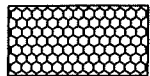

PRIMARY WATER RIGHTS FROM  
CERTIFICATE #55099 (G-8650).

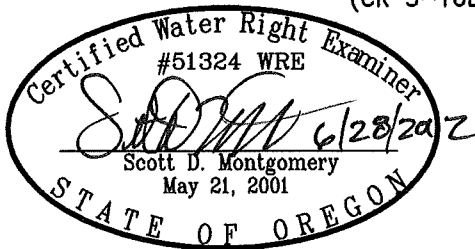

RENEWAL DATE: 12/31/2012

THIS MAP IS FOR THE PURPOSE OF  
LOCATING A WATER RIGHT ONLY AND  
HAS NO INTENT TO PROVIDE LEGAL  
DIMENSIONS OR THE LOCATION OF  
PROPERTY LINES.

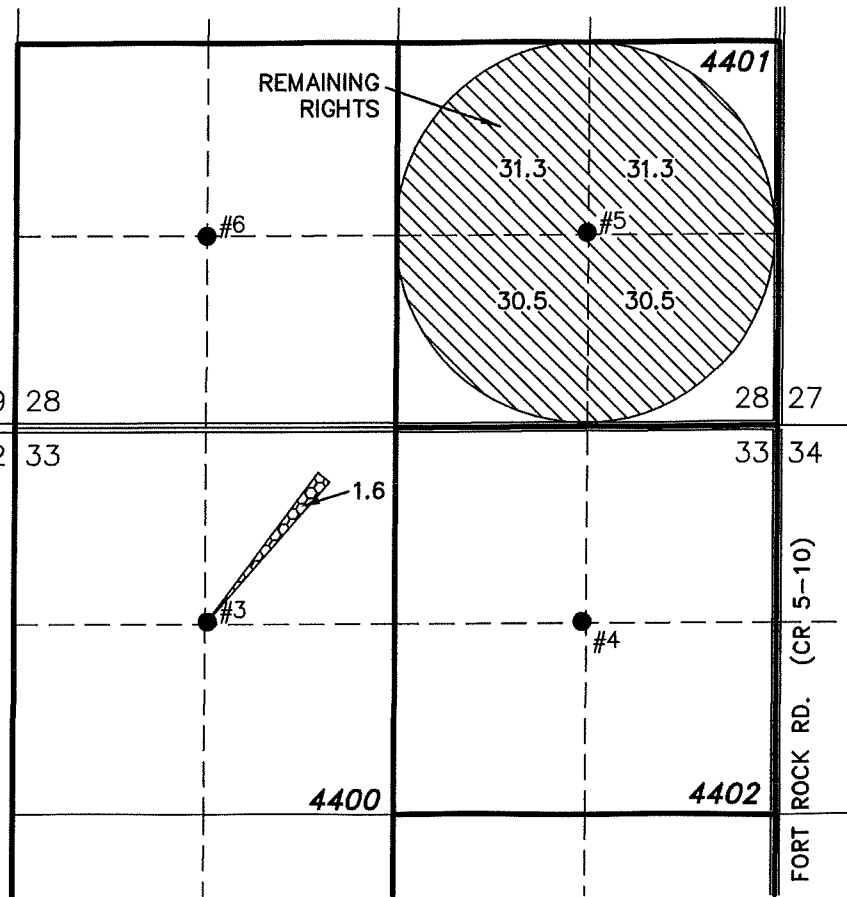

PROJECT No. 11-067

PREPARED AT THE REQUEST OF:  
POPLARS RANCH, INC.  
59234 FORT ROCK RD.  
SILVER LAKE, OR 97638



**ALL POINTS ENGINEERING  
& SURVEYING, INC.**

P.O. BOX 767 (CRR)  
TERREBONNE, OREGON 97760  
(541) 548-5833 PH  
(541) 585-4602 FX  
www.APEandS.com

# TRANSFER MAP TO ACCOMPANY APPLICATION TO ADD A POINT OF APPROPRIATION AND CHANGE PLACE OF USE FOR POPLARS RANCH, INC.

"FROM" TAX LOTS 26-15-4400,  
26-15-4401, 26-15-4402,  
26-15-5700 & 27-15-701  
LAKE COUNTY, OREGON

**#6 LAKE 4100**

(WELL #6 G-6670) LOCATED IN THE SW  
1/4 SW 1/4 SECTION 28, T26S R15E,  
W.M. LOCATED 3957 FEET SOUTH AND 20 21  
1283 FEET EAST FROM THE NORTHWEST 29 28  
CORNER OF SECTION 28.

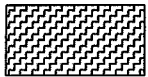

PRIMARY WATER RIGHTS FROM  
CERTIFICATE #76038 (G-6670).



RENEWAL DATE: 12/31/2012

THIS MAP IS FOR THE PURPOSE OF  
LOCATING A WATER RIGHT ONLY AND HAS  
NO INTENT TO PROVIDE LEGAL DIMENSIONS  
OR THE LOCATION OF PROPERTY LINES.

PLAINVIEW RD. 29 28  
(CR 5-10D) 32 33

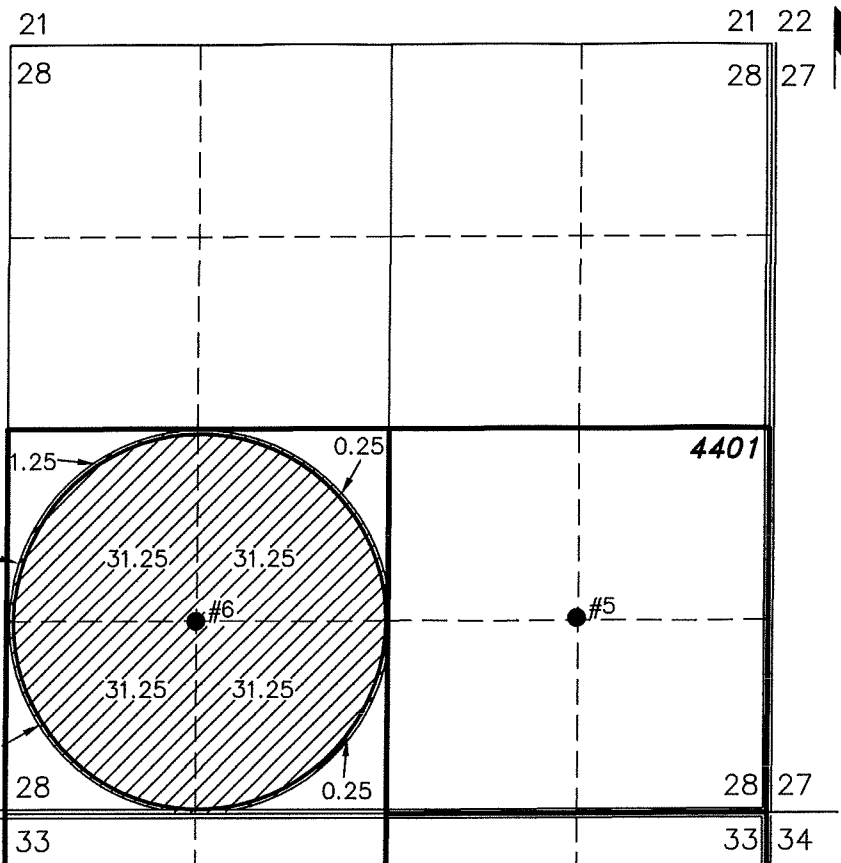

PROJECT No. 11-067

PREPARED AT THE REQUEST OF:  
POPLARS RANCH, INC.  
59234 FORT ROCK RD.  
SILVER LAKE, OR 97638

**ALL POINTS ENGINEERING  
& SURVEYING, INC.**



P.O. BOX 767 (CRR)  
TERREBONNE, OREGON 97760  
(541) 548-5833 PH  
(541) 585-4602 FX  
www.APEandS.com

RECEIVED BY OWRD

JUL 03 2012

SALEM, OR

# TRANSFER MAP TO ACCOMPANY APPLICATION TO ADD A POINT OF APPROPRIATION AND CHANGE PLACE OF USE FOR POPLARS RANCH, INC.

"TO" TAX LOTS 26-15-4400,  
26-15-4401, 26-15-4402 &  
27-15-701

LAKE COUNTY, OREGON

● #6 LAKE 4100

(WELL #6 G-6670) LOCATED IN THE SW  
1/4 SW 1/4 SECTION 28, T26S R15E,  
W.M. LOCATED 3957 FEET SOUTH AND  
1283 FEET EAST FROM THE NORTHWEST  
CORNER OF SECTION 28.

● #3 LAKE 51764 - PROPOSED

LOCATED IN THE NW 1/4 NW 1/4  
SECTION 33, T26S R15E, W.M.  
LOCATED 1320 FEET SOUTH AND 1320  
FEET EAST FROM THE NORTHWEST  
CORNER OF SECTION 33.



PRIMARY WATER RIGHTS FROM  
CERTIFICATE #76038 (G-6670).

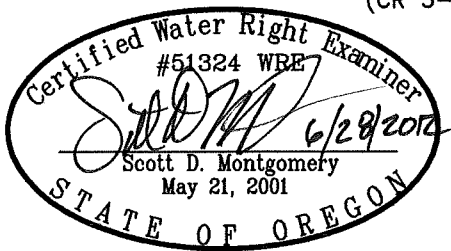

RENEWAL DATE: 12/31/2012

THIS MAP IS FOR THE PURPOSE OF  
LOCATING A WATER RIGHT ONLY AND HAS  
NO INTENT TO PROVIDE LEGAL DIMENSIONS  
OR THE LOCATION OF PROPERTY LINES.

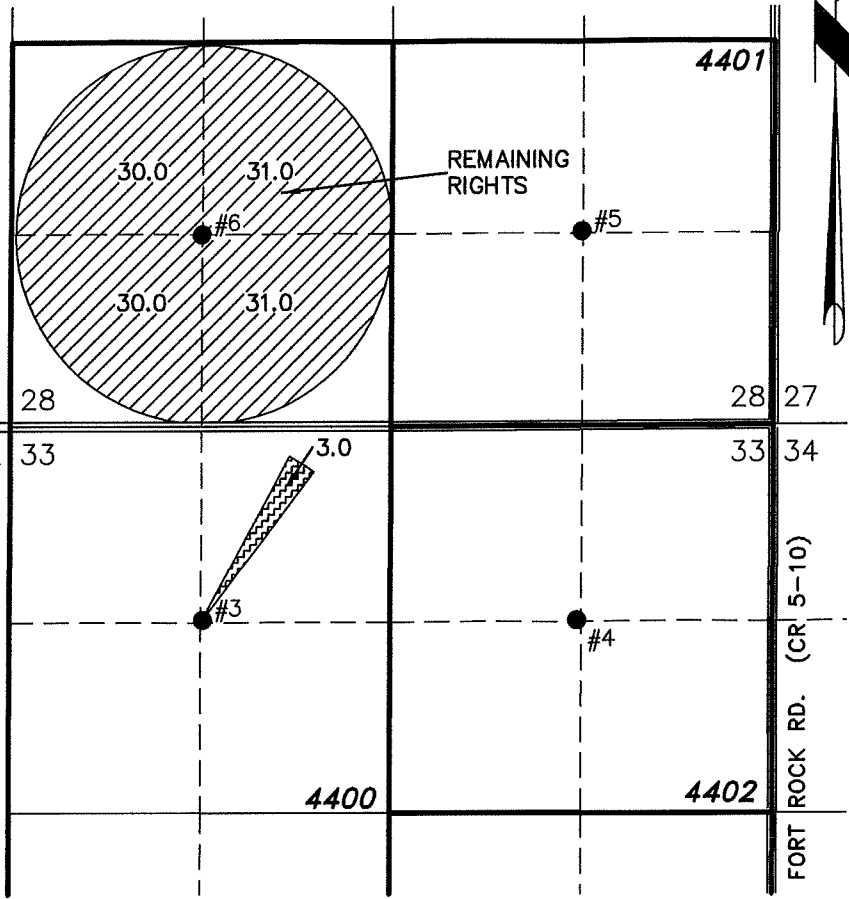

PROJECT No. 11-067

PREPARED AT THE REQUEST OF:  
POPLARS RANCH, INC.  
59234 FORT ROCK RD.  
SILVER LAKE, OR 97638

**ALL POINTS ENGINEERING  
& SURVEYING, INC.**



P.O. BOX 767 (CRR)  
TERREBONNE, OREGON 97760  
(541) 548-5833 PH  
(541) 585-4602 FX  
www.APEandS.com

RECEIVED BY OWFD

JUL 03 2012

SALEM, OR

# TRANSFER MAP TO ACCOMPANY APPLICATION TO ADD A POINT OF APPROPRIATION AND CHANGE PLACE OF USE FOR POPLARS RANCH, INC.

RECEIVED BY OWRD

"TO" TAX LOTS 26-15-4400,  
26-15-4401, 26-15-4402 &  
27-15-701  
LAKE COUNTY, OREGON

JUL 03 2012

SALEM, OR

**#2 LAKE 483 & 484**

(WELL#2 G-9146) LOCATED IN THE NW  
1/4 SW 1/4 SECTION 33, T26S R15E,  
W.M. LOCATED 1330 FEET NORTH AND  
1330 FEET WEST FROM THE SOUTH 1/4  
CORNER OF SECTION 33.

**#3 LAKE 51764 - PROPOSED**

LOCATED IN THE NW 1/4 NW 1/4  
SECTION 33, T26S R15E, W.M.  
LOCATED 1320 FEET SOUTH AND 1320  
FEET EAST FROM THE NORTHWEST  
CORNER OF SECTION 33.

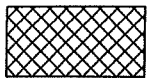

PRIMARY WATER RIGHTS FROM  
CERTIFICATE #81489 (G-9146).

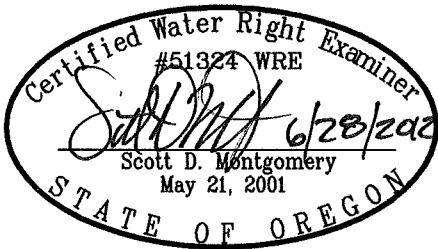

RENEWAL DATE: 12/31/2012

THIS MAP IS FOR THE PURPOSE OF  
LOCATING A WATER RIGHT ONLY AND  
HAS NO INTENT TO PROVIDE LEGAL  
DIMENSIONS OR THE LOCATION OF  
PROPERTY LINES.

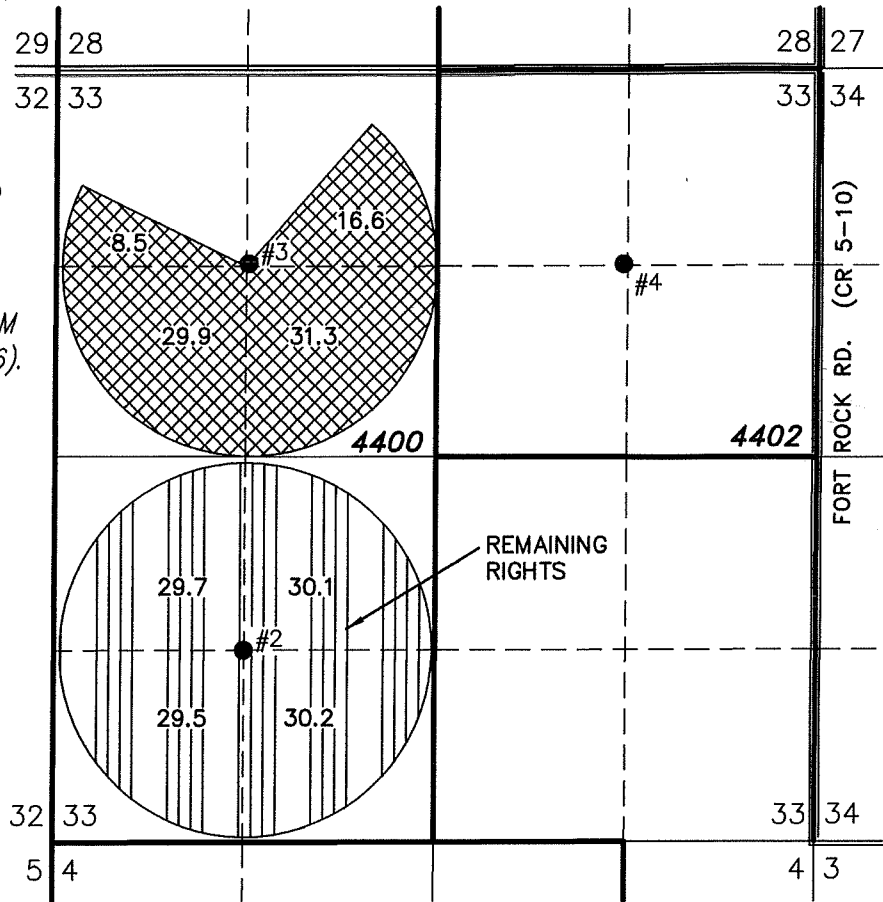

PROJECT No. 11-067

PREPARED AT THE REQUEST OF:

POPLARS RANCH, INC.  
59234 FORT ROCK RD.  
SILVER LAKE, OR 97638

**ALL POINTS ENGINEERING  
& SURVEYING, INC.**



P.O. BOX 767 (CRR)  
TERREBONNE, OREGON 97760  
(541) 548-5833 PH  
(541) 585-4602 FX  
www.APEandS.com

# TRANSFER MAP TO ACCOMPANY APPLICATION TO ADD A POINT OF APPROPRIATION AND CHANGE PLACE OF USE FOR POPLARS RANCH, INC.

"FROM" TAX LOTS 26-15-4400,  
26-15-4401, 26-15-4402,  
26-15-5700 & 27-15-701  
LAKE COUNTY, OREGON

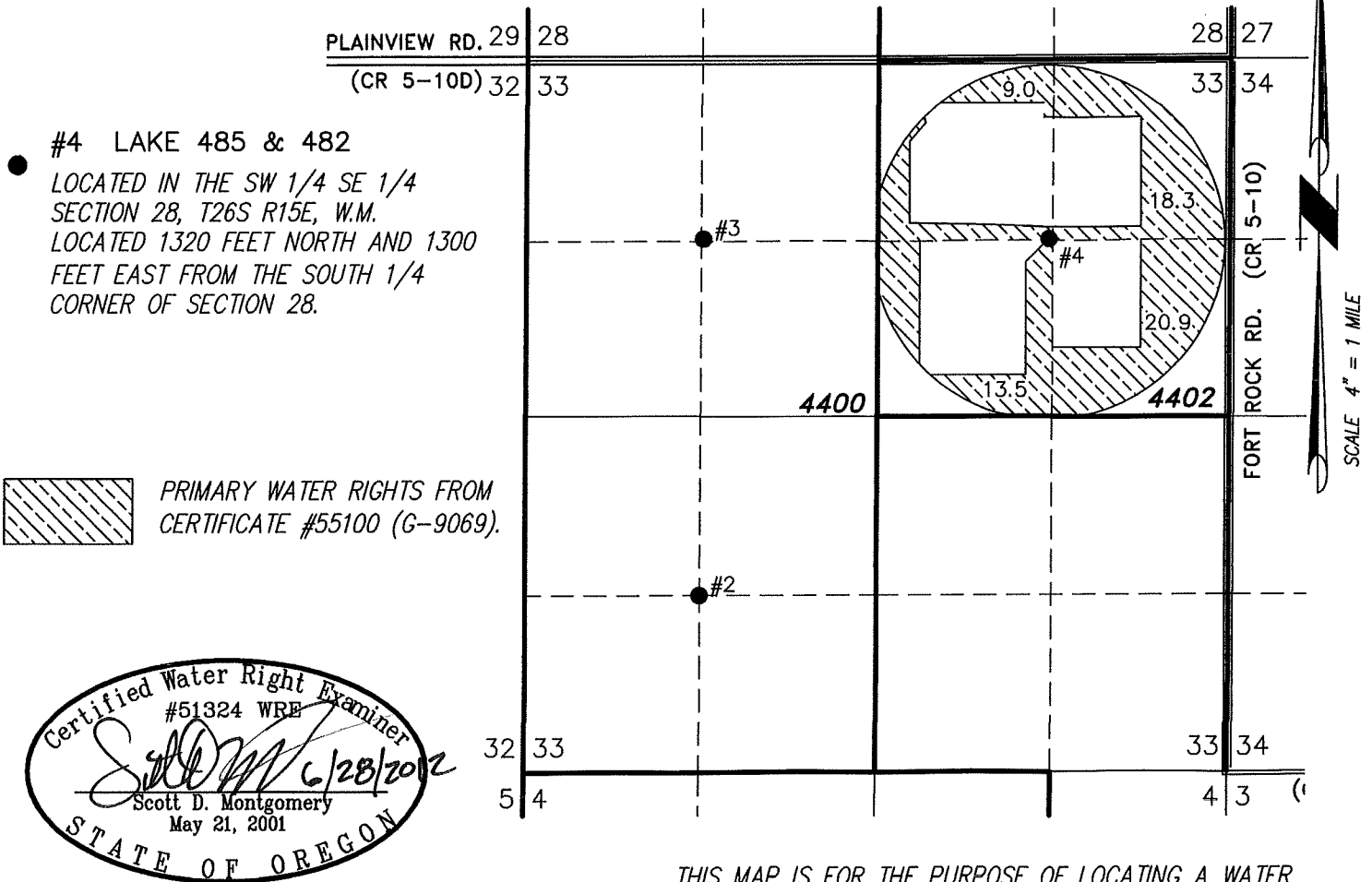

RENEWAL DATE: 12/31/2012

THIS MAP IS FOR THE PURPOSE OF LOCATING A WATER  
 RIGHT ONLY AND HAS NO INTENT TO PROVIDE LEGAL  
 DIMENSIONS OR THE LOCATION OF PROPERTY LINES.

PROJECT No. 11-067	<b>ALL POINTS ENGINEERING &amp; SURVEYING, INC.</b>
PREPARED AT THE REQUEST OF: POPLARS RANCH, INC. 59234 FORT ROCK RD. SILVER LAKE, OR 97638	 P.O. BOX 767 (CRR) TERREBONNE, OREGON 97760 (541) 548-5833 PH (541) 585-4602 FX www.APEandS.com

RECEIVED BY OWRD

JUL 03 2012

SALEM, OR



# TRANSFER MAP TO ACCOMPANY APPLICATION TO ADD A POINT OF APPROPRIATION AND CHANGE PLACE OF USE FOR POPLARS RANCH, INC.

"TO" TAX LOTS 26-15-4400,  
26-15-4401, 26-15-4402 &

#4 LAKE 485 & 482

27-15-701

LOCATED IN THE SW 1/4 SE 1/4 LAKE COUNTY, OREGON  
SECTION 28, T26S R15E, W.M.  
LOCATED 1320 FEET NORTH AND 1300  
FEET EAST FROM THE SOUTH 1/4  
CORNER OF SECTION 28.

#3 LAKE 51764 - PROPOSED

LOCATED IN THE NW 1/4 NW 1/4  
SECTION 33, T26S R15E, W.M.  
LOCATED 1320 FEET SOUTH AND 1320  
FEET EAST FROM THE NORTHWEST  
CORNER OF SECTION 33.



PRIMARY WATER RIGHTS FROM  
CERTIFICATE #55100 (G-9069).

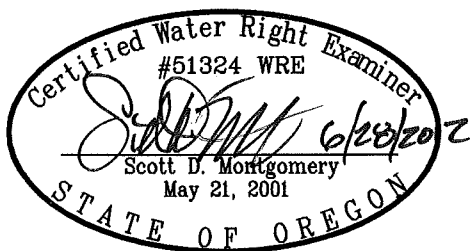

RENEWAL DATE: 12/31/2012

THIS MAP IS FOR THE PURPOSE OF  
LOCATING A WATER RIGHT ONLY AND  
HAS NO INTENT TO PROVIDE LEGAL  
DIMENSIONS OR THE LOCATION OF  
PROPERTY LINES.

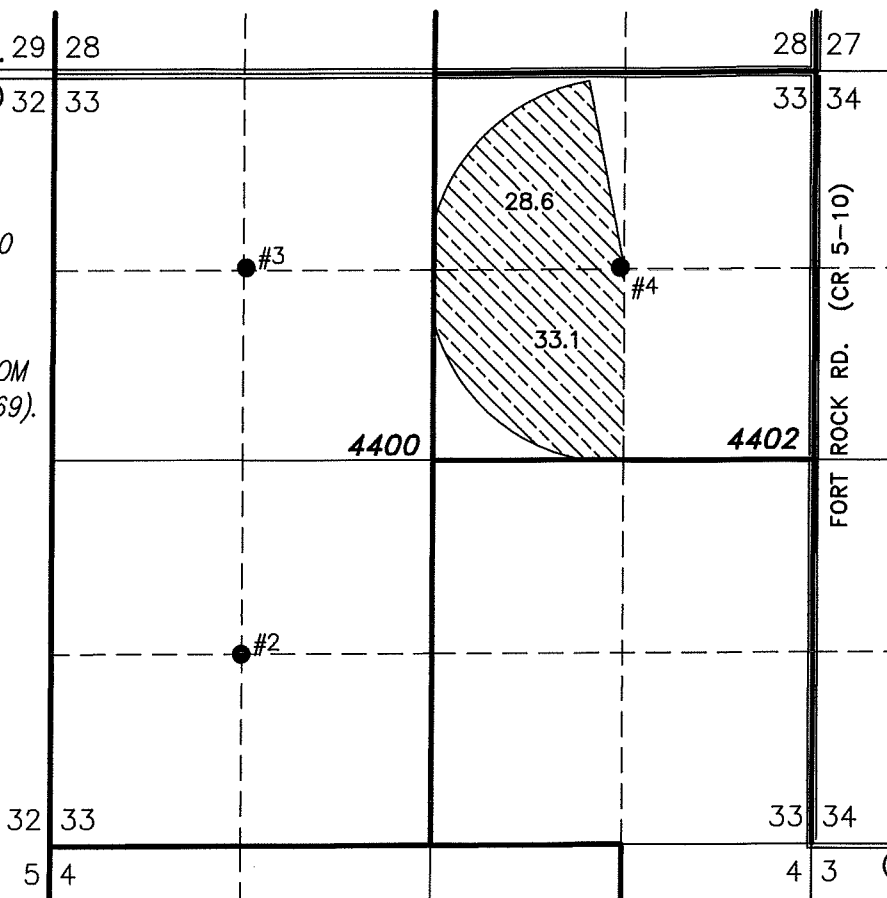

PROJECT No. 11-067

PREPARED AT THE REQUEST OF:  
POPLARS RANCH, INC.  
59234 FORT ROCK RD.  
SILVER LAKE, OR 97638

**ALL POINTS ENGINEERING  
& SURVEYING, INC.**



P.O. BOX 767 (CRR)  
TERREBONNE, OREGON 97760  
(541) 548-5833 PH  
(541) 585-4602 FX  
www.APEandS.com

RECEIVED BY OWRD

JUL 03 2012

SALEM, OR

# TRANSFER MAP TO ACCOMPANY APPLICATION TO ADD A POINT OF APPROPRIATION AND CHANGE PLACE OF USE FOR POPLARS RANCH, INC.

"FROM" TAX LOTS 26-15-4400,  
26-15-4401, 26-15-4402,  
26-15-5700 & 27-15-701  
LAKE COUNTY, OREGON

- #2 LAKE 483 & 484  
(WELL #2 G-9146) LOCATED IN THE  
NW 1/4 SW 1/4 SECTION 33, T26S  
R15E, W.M. LOCATED 1330 FEET  
NORTH AND 1330 FEET WEST FROM THE  
SOUTH 1/4 CORNER OF SECTION 33.
- #7 LAKE 487  
(WELL #7 G-9146) LOCATED IN THE  
NW 1/4 SE 1/4 SECTION 34, T26S  
R15E, W.M. LOCATED 1450 FEET  
NORTH AND 1350 FEET WEST FROM THE  
SOUTHEAST CORNER OF SECTION 34.

RECEIVED BY OWRD

JUL 03 2012

SALEM, OR

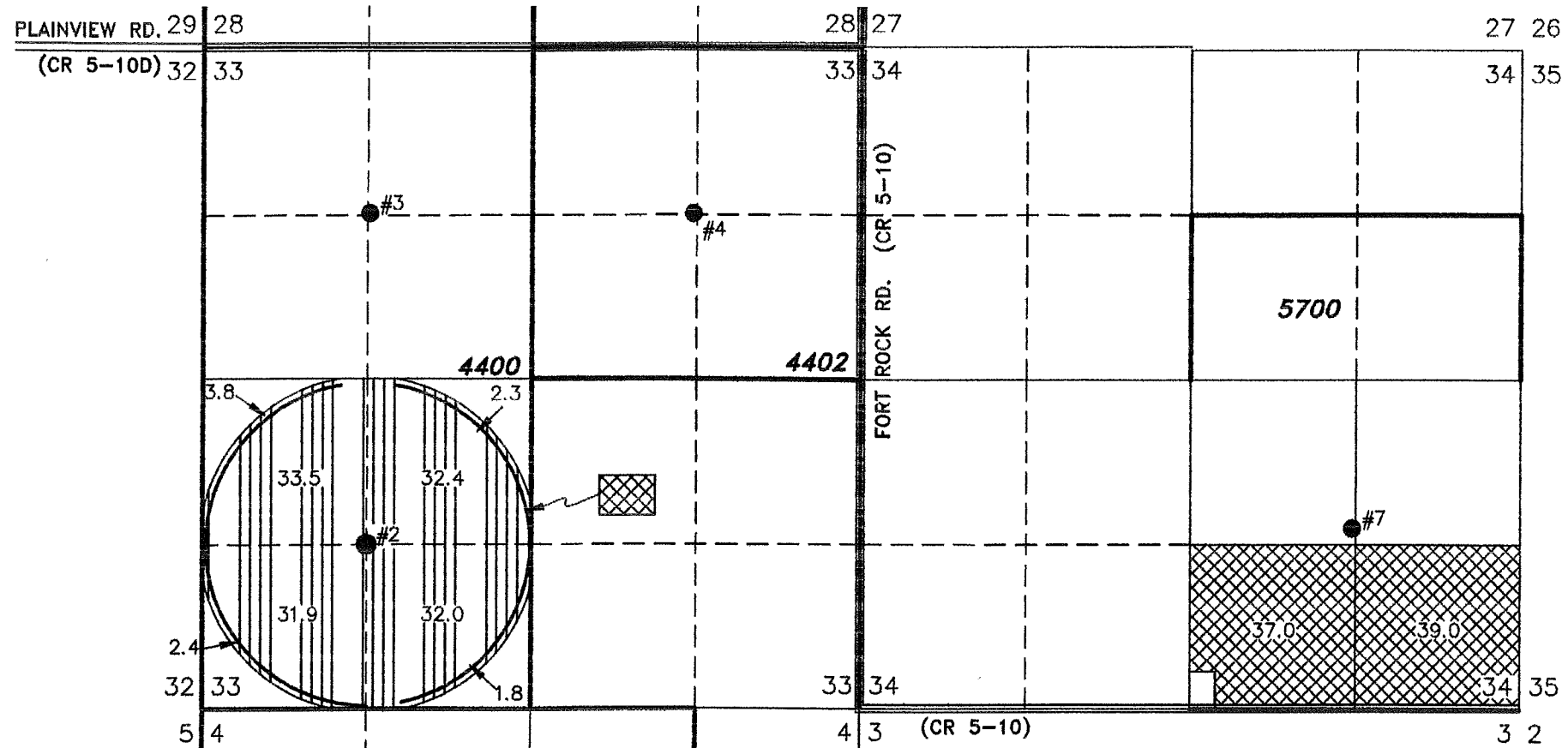

PRIMARY WATER RIGHTS FROM CERTIFICATE  
#81489 (G-9146) TRANSFERRED.



PRIMARY WATER RIGHTS FROM CERTIFICATE  
#81489 (G-9146) TO REMAIN.

PROJECT No. 11-067

PREPARED AT THE REQUEST OF:  
POPLARS RANCH, INC.  
59234 FORT ROCK RD.  
SILVER LAKE, OR 97638

**ALL POINTS ENGINEERING  
& SURVEYING, INC.**



P.O. BOX 767 (CRR)  
TERREBONNE, OREGON 97760  
(541) 548-5833 PH  
(541) 585-4602 FX  
www.APEandS.com

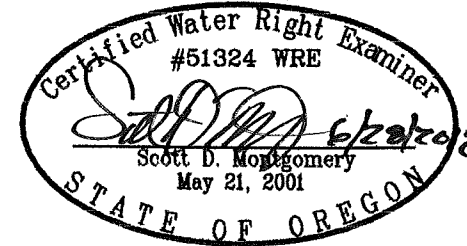

RENEWAL DATE: 12/31/2012

THIS MAP IS FOR THE PURPOSE OF LOCATING A WATER  
RIGHT ONLY AND HAS NO INTENT TO PROVIDE LEGAL  
DIMENSIONS OR THE LOCATION OF PROPERTY LINES.

TRANSFER MAP TO ACCOMPANY APPLICATION TO  
ADD A POINT OF APPROPRIATION AND CHANGE  
PLACE OF USE FOR  
POPLARS RANCH, INC.

RECEIVED BY OWRD

JUL 03 2012



SALEM, OR

"FROM" TAX LOTS 26-15-4400,  
26-15-4401, 26-15-4402,  
26-15-5700 & 27-15-701  
LAKE COUNTY, OREGON

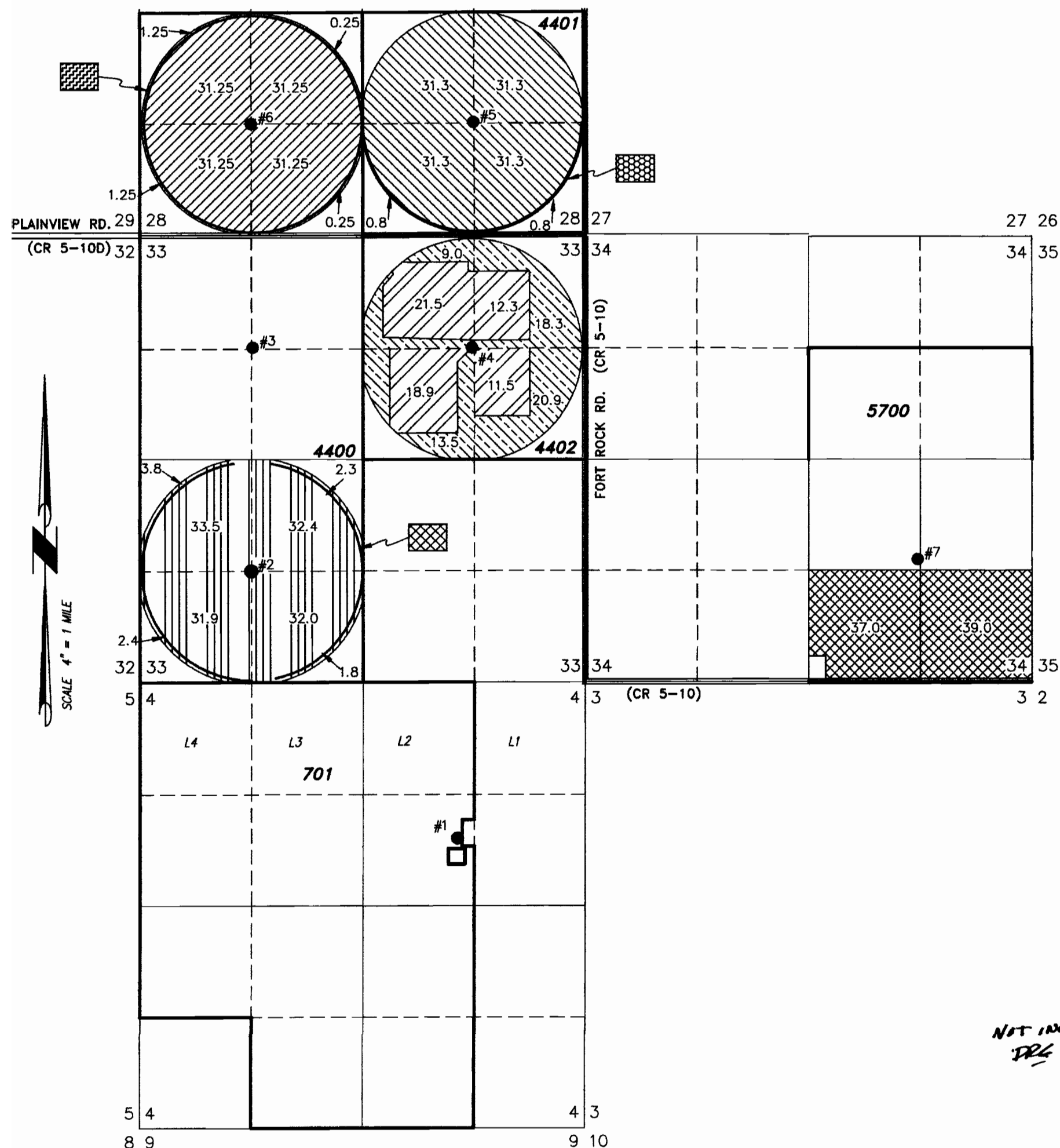
"TO" TAX LOTS 26-15-4400,  
26-15-4401, 26-15-4402 &  
27-15-701  
LAKE COUNTY, OREGON

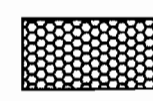
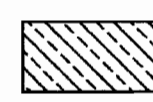
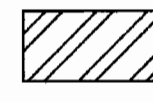

- #1 LAKE 779  
(WELL#1 G-10111) LOCATED IN THE SW 1/4 NE 1/4 SECTION 4, T27S R15E, W.M. LOCATED S38°10'W 2440 FEET FROM THE NE CORNER OF SECTION 4 (1800 FEET SOUTH AND 1120 FEET EAST FROM THE NORTH 1/4 CORNER OF SECTION 4).
- #2 LAKE 483 & 484  
(WELL#2 G-9146) LOCATED IN THE NW 1/4 SW 1/4 SECTION 33, T26S R15E, W.M. LOCATED 1330 FEET NORTH AND 1330 FEET WEST FROM THE SOUTH 1/4 CORNER OF SECTION 33.
- #3 LAKE 51764 - PROPOSED  
LOCATED IN THE NW 1/4 NW 1/4 SECTION 33, T26S R15E, W.M. LOCATED 1320 FEET SOUTH AND 1320 FEET EAST FROM THE NORTHWEST CORNER OF SECTION 33.
- #4 LAKE 485 & 482  
(WELL#4 G-9069) LOCATED IN THE SW 1/4 NE 1/4 SECTION 33, T26S R15E, W.M. LOCATED 3950 FEET NORTH AND 1330 FEET WEST FROM THE SOUTHEAST CORNER OF SECTION 33.
- #5 LAKE 449  
LOCATED IN THE SW 1/4 SE 1/4 SECTION 28, T26S R15E, W.M. LOCATED 1320 FEET NORTH AND 1300 FEET EAST FROM THE SOUTH 1/4 CORNER OF SECTION 28.
- #6 LAKE 4100  
(WELL#6 G-6670) LOCATED IN THE SW 1/4 SW 1/4 SECTION 28, T26S R15E, W.M. LOCATED 3957 FEET SOUTH AND 1283 FEET EAST FROM THE NORTHWEST CORNER OF SECTION 28.
- #7 LAKE 487  
(WELL#7 G-9146) LOCATED IN THE NW 1/4 SE 1/4 SECTION 34, T26S R15E, W.M. LOCATED 1450 FEET NORTH AND 1350 FEET WEST FROM THE SOUTHEAST CORNER OF SECTION 34.

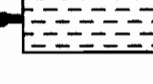
-  1.6 ACRES PRIMARY WATER RIGHTS TRANSFERRED FROM CERTIFICATE #55099 (G-8650).
-  61.7 ACRES PRIMARY WATER RIGHTS TRANSFERRED FROM CERTIFICATE #55100 (G-9069).
-  64.2 ACRES PRIMARY WATER RIGHTS TRANSFERRED FROM CERTIFICATE #56502 (U-690).
-  3.0 ACRES PRIMARY WATER RIGHTS TRANSFERRED FROM CERTIFICATE #76038 (G-6670).
-  86.3 ACRES PRIMARY WATER RIGHTS TRANSFERRED FROM CERTIFICATE #81489 (G-9146).
-  30.0 ACRES PRIMARY WATER RIGHTS TRANSFERRED FROM GROUNDWATER CLAIM GR 347 AND CERTIFICATE #81489 (G-9146).

Not included  
DRC

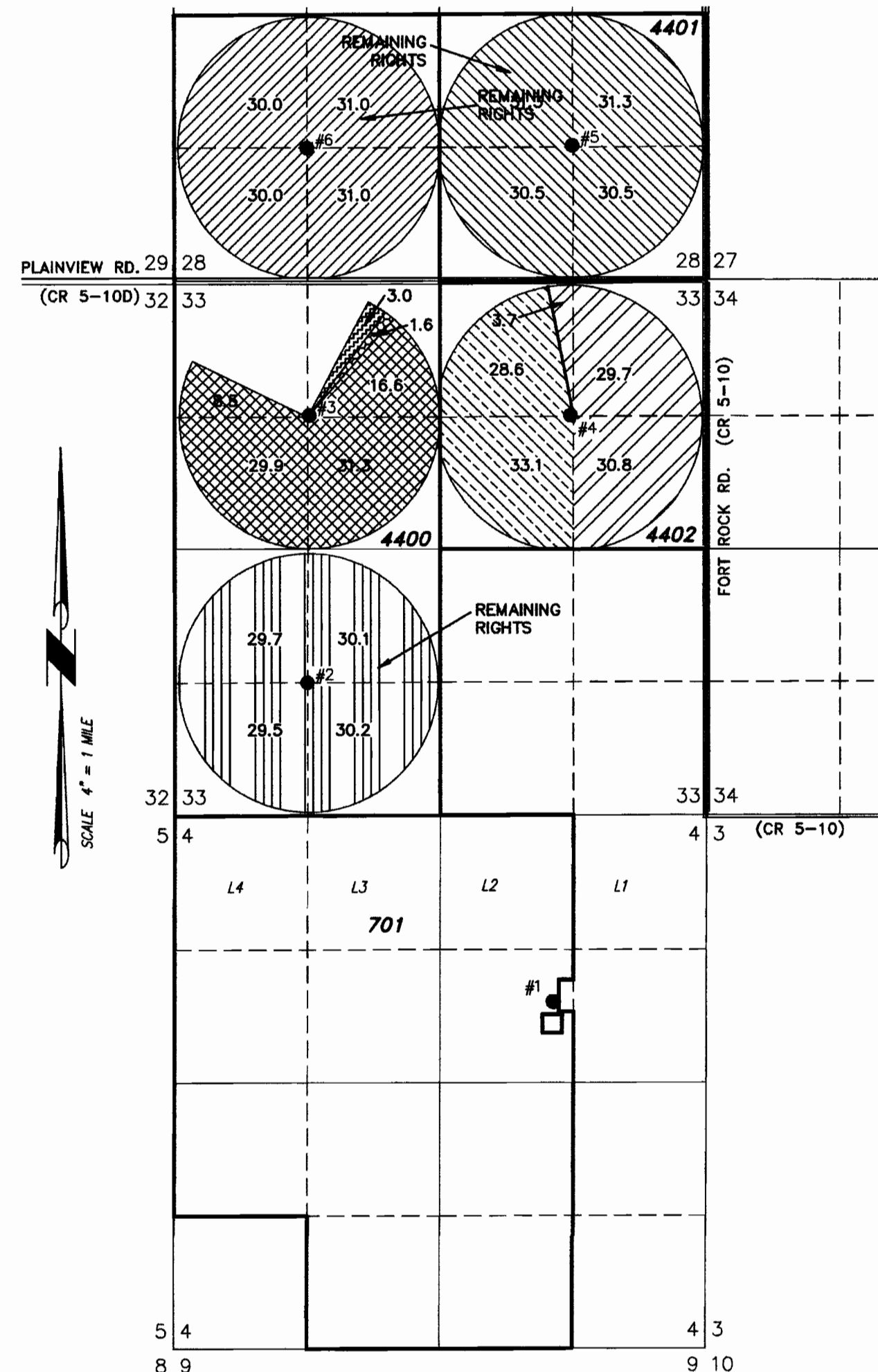

THIS MAP IS FOR THE PURPOSE OF LOCATING A WATER RIGHT ONLY AND HAS NO INTENT TO PROVIDE LEGAL DIMENSIONS OR THE LOCATION OF PROPERTY LINES.

PROJECT No. 11-067

PREPARED AT THE REQUEST OF:  
POPLARS RANCH, INC.  
59234 FORT ROCK RD.  
SILVER LAKE, OR 97638

ALL POINTS ENGINEERING  
& SURVEYING, INC.

P.O. BOX 767 (CRR)  
TERREBONNE, OREGON 97760  
(541) 548-5833 PH  
(541) 585-4602 FX  
www.APEandS.com

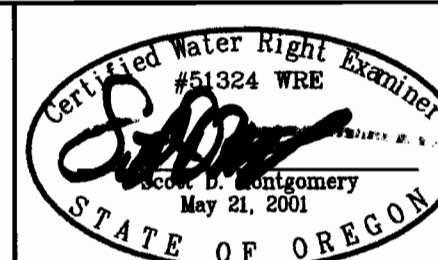

RENEWAL DATE: 12/31/2012