

CHANGE IN POINT OF DIVERSION AND PLACE OF USE

Rick A. Hufstader and Cynthia E. Strickland

Certificate No. 86539 (From Lands)

Township 13 South, Range 29 East, Sections 18 & 19 W.M.

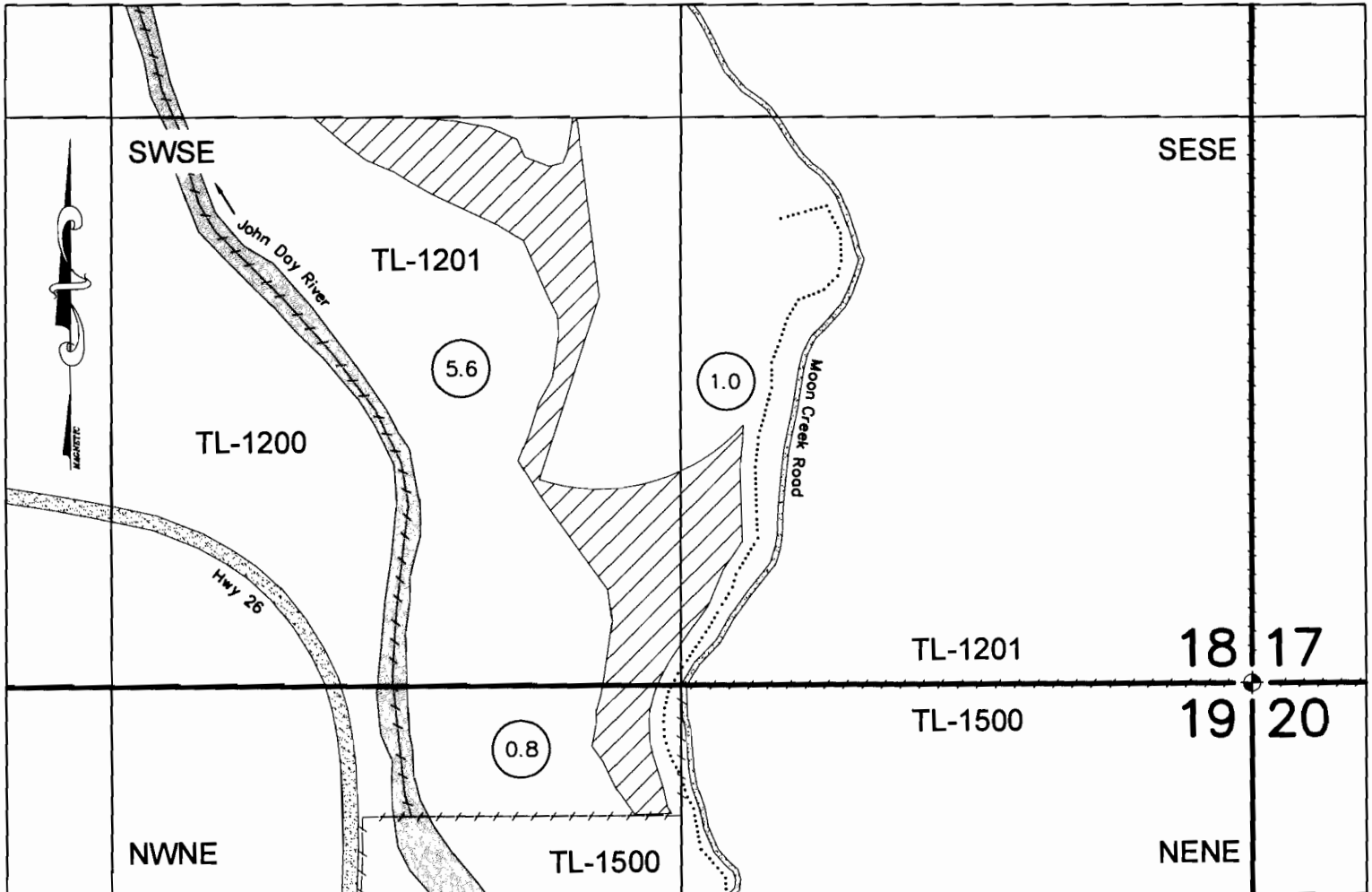

LEGEND

- Located Section Corner
- Eddington Ditch
- Property Ownership Line
- Certificate 86539 (From Lands)

Irrigated Acres

2.3

Scale: 1" = 400'

RECEIVED BY OWRD

AUG 01 2012

SALEM, OR

1011454

Eddington Ditch
Township 13 South, Range 29 East
Section 27 W.M. NW $\frac{1}{4}$ NE $\frac{1}{4}$
50 feet South & 3,380 feet East
from the NW Corner Section 27

Authorized Point
of Diversion

Eddington Ditch

John Day River

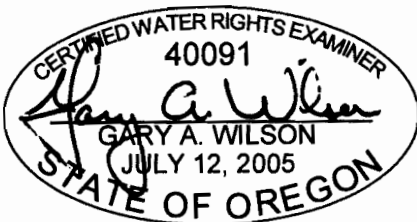

EXPIRES: 06/30/2014

This map is not intended to provide legal dimensions
or location of property ownership lines.

CHANGE IN POINT OF DIVERSION AND PLACE OF USE

Rick A. Hufstader and Cynthia E. Strickland

Certificate No. 86539 (To Lands)

Township 13 South, Range 29 East, Sections 18 & 19 W.M.

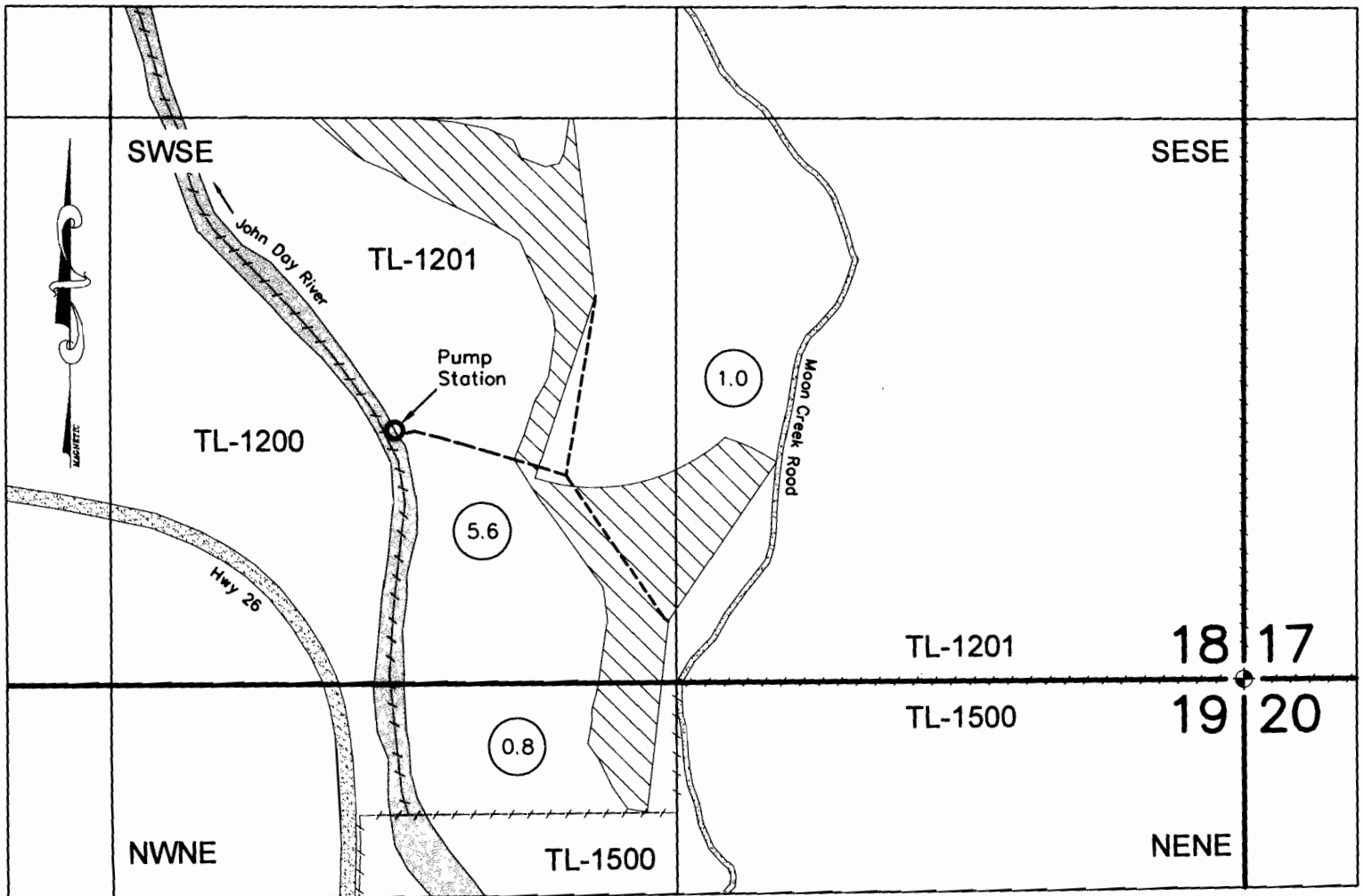

LEGEND

- ◆ Located Section Corner
- Irrigation Pipeline
- +++ Property Ownership Line
- Certificate 86539 (To Lands)

Irrigated Acres

2.3

Scale: 1" = 400'

RECEIVED BY OWRD

AUG 01 2012

SALEM, OR

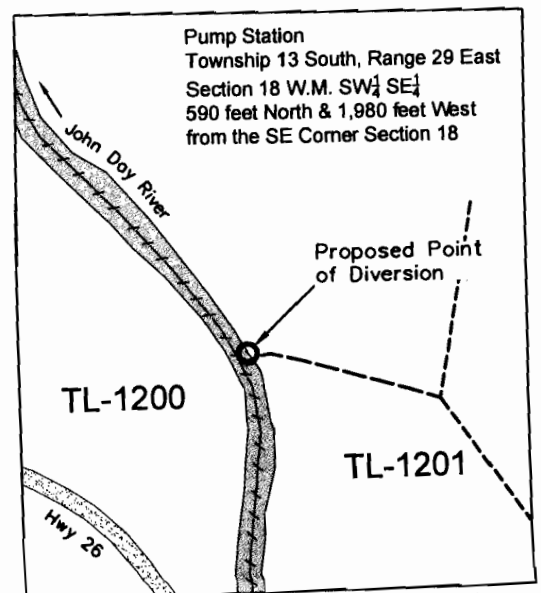

Pump Station
Township 13 South, Range 29 East
Section 18 W.M. SW 1/4 SE 1/4
590 feet North & 1,980 feet West
from the SE Corner Section 18

Proposed Point
of Diversion

TL-1200

TL-1201

This map is not intended to provide legal dimensions
or location of property ownership lines.

Page 2 of 2

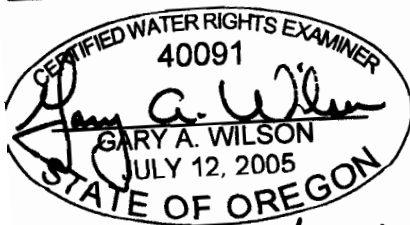

1011454