

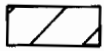

WATER RIGHTS TRANSFER APPLICATION MAP FOR RANCH AT THE CANYONS, LOCATED IN THE NE 1/4 SECTION 3, T. 14 S., R. 13 E., W.M., DESCHUTES COUNTY, OREGON

AUG 08 2012
SALEM, OR

-  2.53 ac existing irrigation
-  0.4 ac irrigation "off"

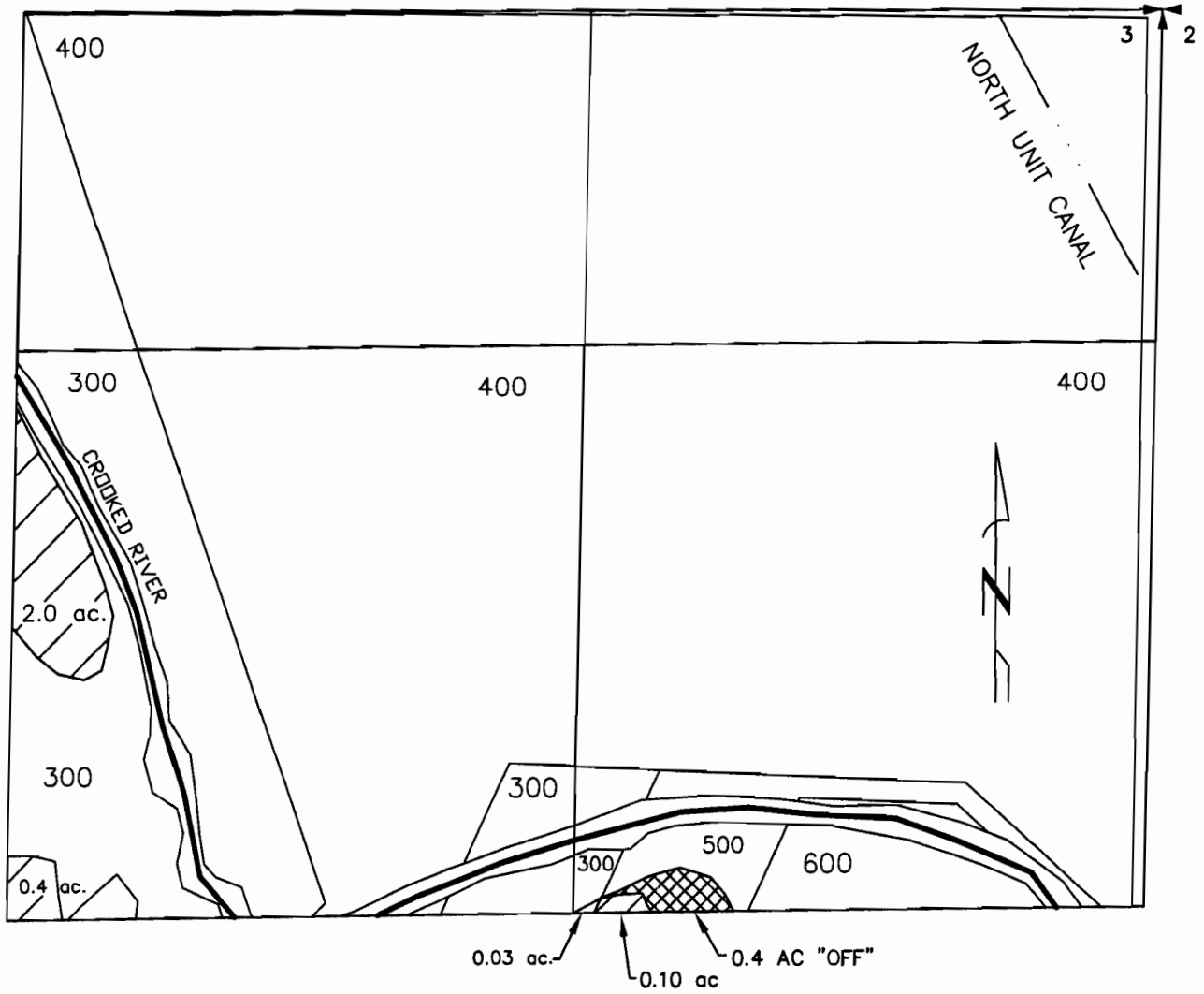

I, WILLIAM R. TYE, CERTIFIED WATER RIGHT EXAMINER IN THE STATE OF OREGON, HEREBY CERTIFY THE ABOVE APPLICATION MAP WAS PREPARED UNDER MY DIRECT SUPERVISION. THE PREPARATION OF THIS MAP IS FOR THE PURPOSE OF IDENTIFYING THE LOCATION OF THE WATER RIGHT ONLY AND HAS NO INTENT TO PROVIDE DIMENSIONS OR LOCATIONS OF PROPERTY OWNERSHIP LINES.

TYE ENGINEERING, INC.

725 NW HILL, BEND, OREGON 97701 (541) 389-6959

DATE: DEC. 19, 2011

SCALE: 1"=400'



DRAWN BY: P.A.T.

DWG #:

AUG 28 2012

SALEM, OR

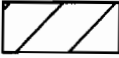
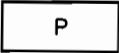
**WATER RIGHTS TRANSFER
APPLICATION MAP FOR
RANCH AT THE CANYONS
LOCATED IN THE NW 1/4 SECTION 3,
T. 14 S., R. 13 E., W.M.,
DESCHUTES COUNTY, OREGON**

-  57.13 ac existing irrigation
-  0.4 ac existing pond right
-  2.45 ac irrigation "off"

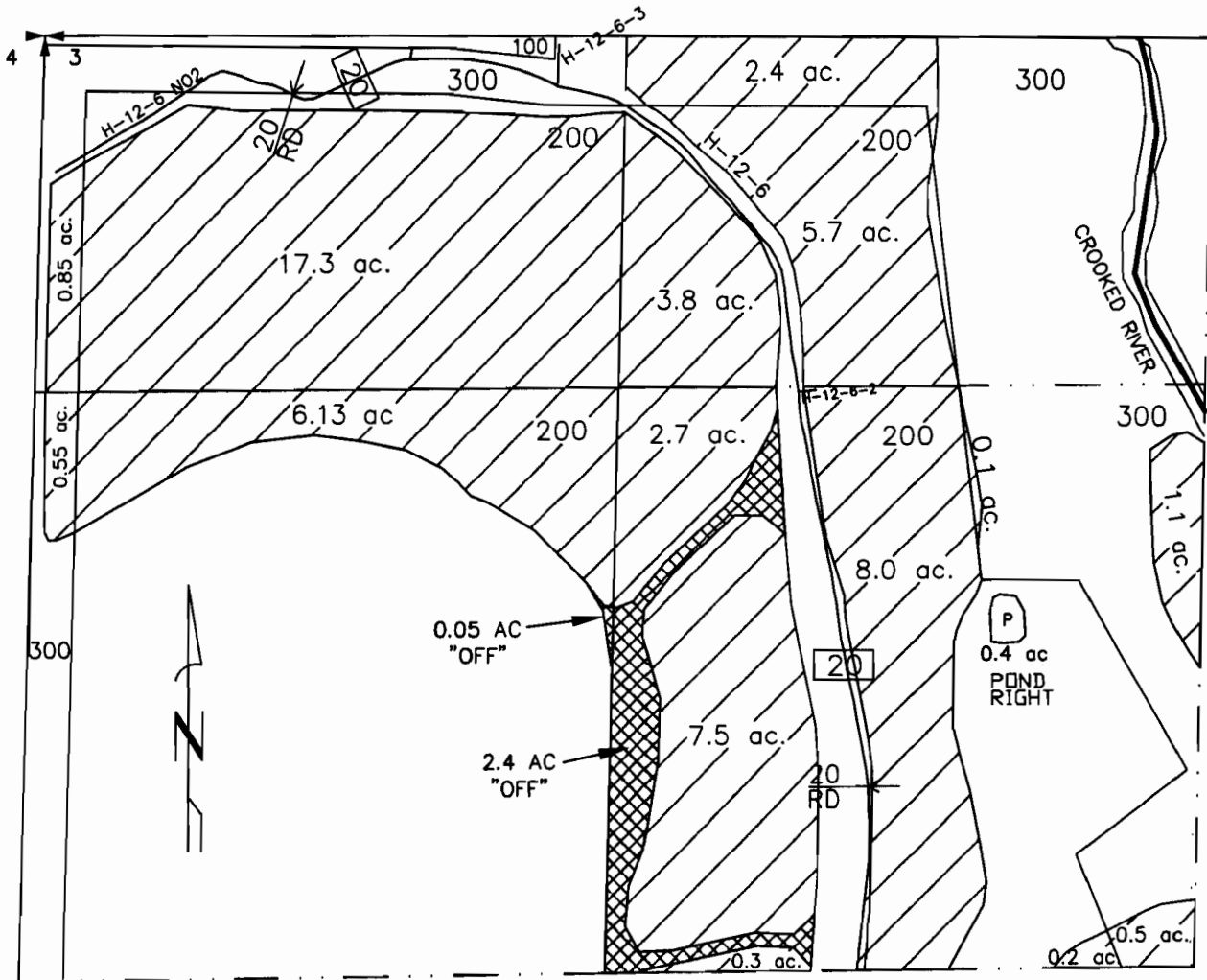

I, WILLIAM R. TYE, CERTIFIED WATER RIGHT EXAMINER IN THE STATE OF OREGON, HEREBY CERTIFY THE ABOVE APPLICATION MAP WAS PREPARED UNDER MY DIRECT SUPERVISION.

THE PREPARATION OF THIS MAP IS FOR THE PURPOSE OF IDENTIFYING THE LOCATION OF THE WATER RIGHT ONLY AND HAS NO INTENT TO PROVIDE DIMENSIONS OR LOCATIONS OF PROPERTY OWNERSHIP LINES.

TYE ENGINEERING, INC.

725 NW HILL, BEND, OREGON 97701 (541) 389-6959



DATE: DEC. 19, 2011

SCALE: 1"=400'

DRAWN BY: P.A.T.

DWG #:

AUG 28 2012
SALEM, OR

-  32.75 ac existing irrigation
-  2.95 ac irrigation "off"

WATER RIGHTS TRANSFER APPLICATION MAP FOR RANCH AT THE CANYONS, LOCATED IN THE SE 1/4 SECTION 4, T. 14 S., R. 13 E., W.M., DESCHUTES COUNTY, OREGON

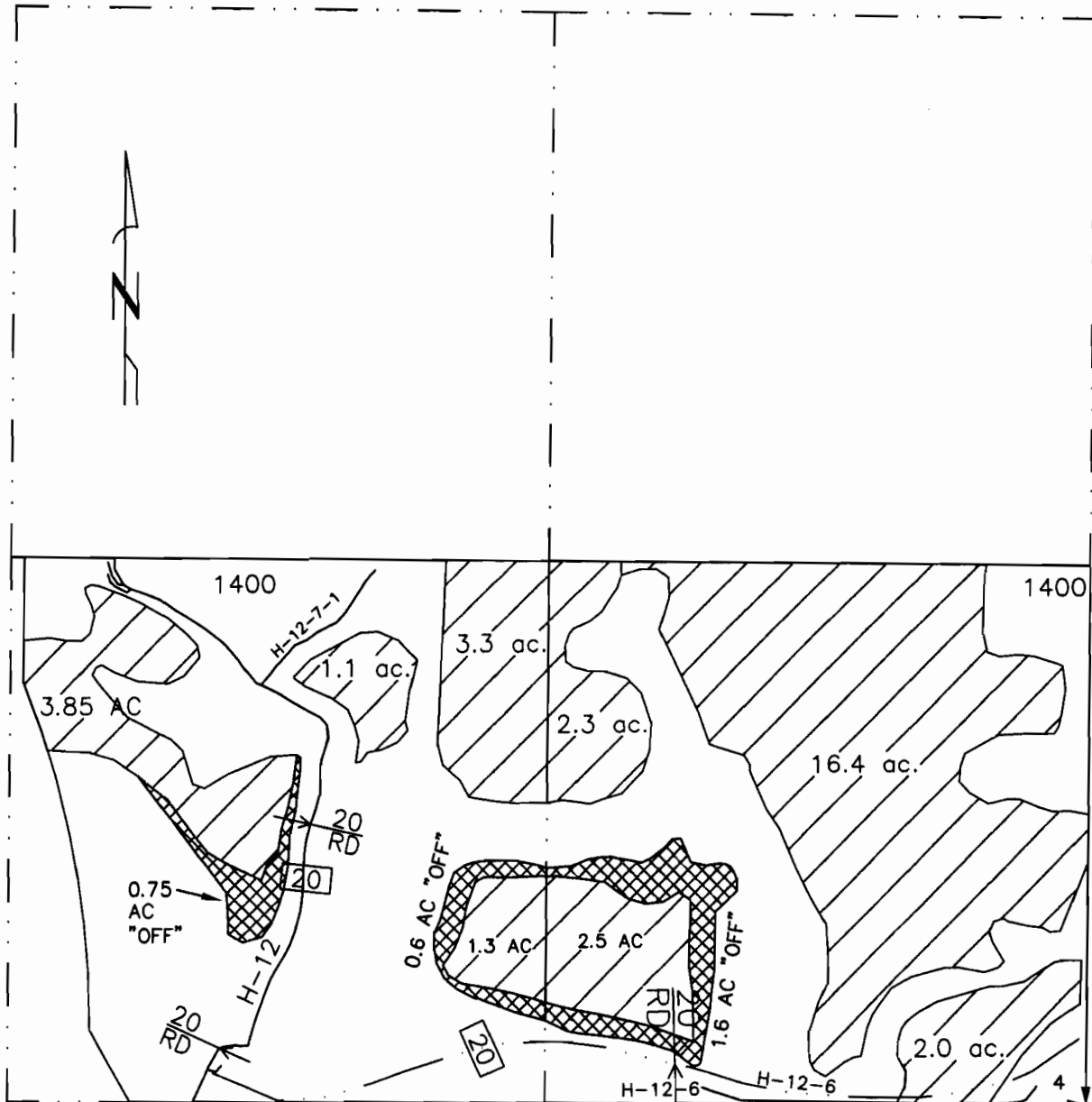

I, WILLIAM R. TYE, CERTIFIED WATER RIGHT EXAMINER IN THE STATE OF OREGON, HEREBY CERTIFY THE ABOVE APPLICATION MAP WAS PREPARED UNDER MY DIRECT SUPERVISION. THE PREPARATION OF THIS MAP IS FOR THE PURPOSE OF IDENTIFYING THE LOCATION OF THE WATER RIGHT ONLY AND HAS NO INTENT TO PROVIDE DIMENSIONS OR LOCATIONS OF PROPERTY OWNERSHIP LINES.

TYE ENGINEERING, INC.

725 NW HILL, BEND, OREGON 97701 (541) 389-6959



DATE: DEC. 19, 2011

SCALE: 1"=400'

DRAWN BY: P.A.T.

DWG #:

WATER RIGHTS TRANSFER APPLICATION MAP FOR RANCH AT THE CANYONS, LOCATED IN THE NW 1/4 SECTION 10, T. 14 S., R. 15 E., W.M., DESCHUTES COUNTY, OREGON

-  73.80 ac existing irrigation
-  16.83 ac existing pond right
-  2.76 ac irrigation "off"

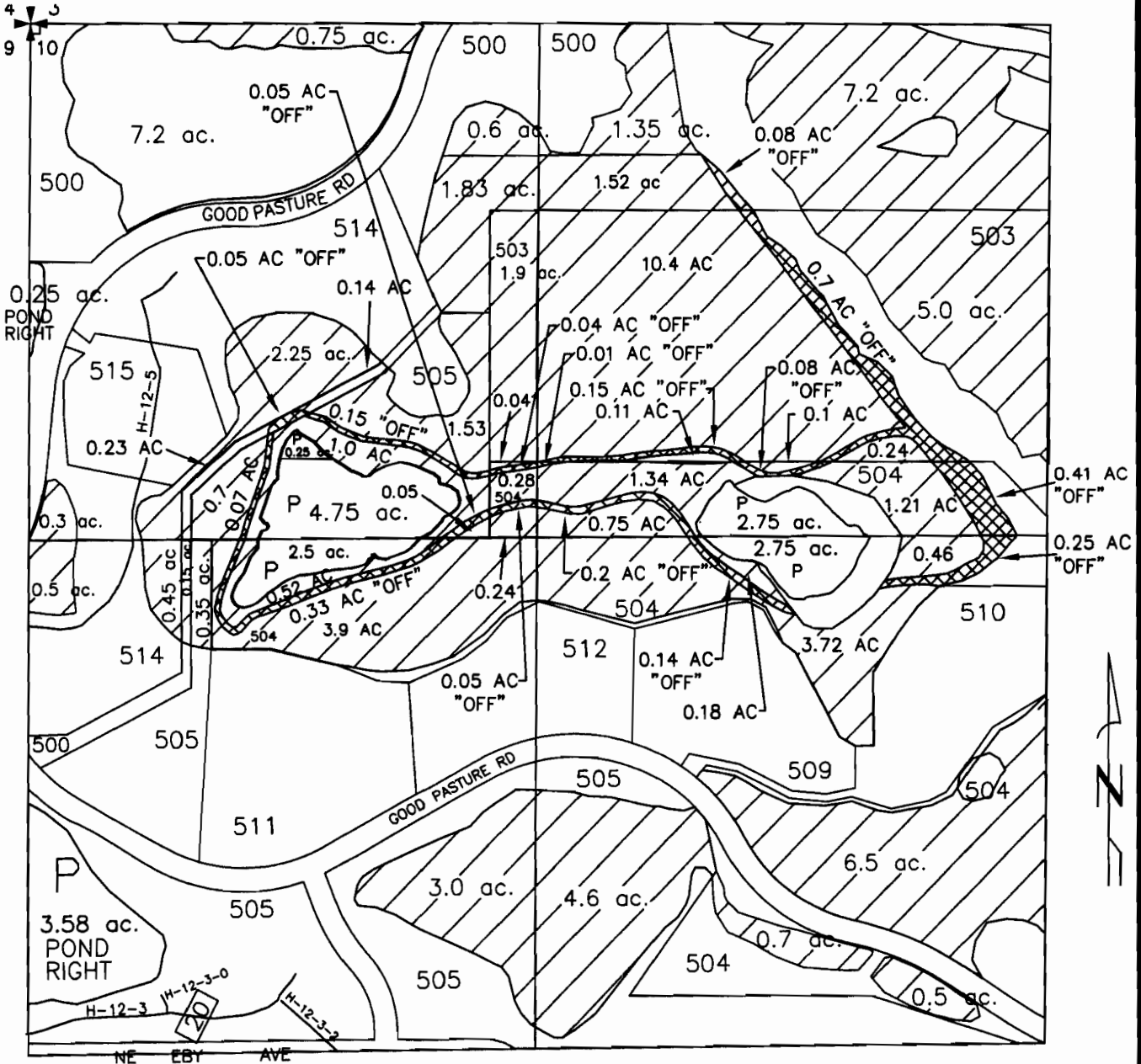

I, WILLIAM R. TYE, CERTIFIED WATER RIGHT EXAMINER IN THE STATE OF OREGON, HEREBY CERTIFY THE ABOVE APPLICATION MAP WAS PREPARED UNDER MY DIRECT SUPERVISION. THE PREPARATION OF THIS MAP IS FOR THE PURPOSE OF IDENTIFYING THE LOCATION OF THE WATER RIGHT ONLY AND HAS NO INTENT TO PROVIDE DIMENSIONS OR LOCATIONS OF PROPERTY OWNERSHIP LINES.

TYE ENGINEERING, INC.

725 NW HILL, BEND, OREGON 97701 (541) 389-6959



DATE: DEC. 19, 2011

SCALE: 1"=400'

DRAWN BY: P.A.T.

DWG #:

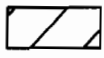
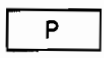
AUG 28 2011

-  28.50 ac existing irrigation
-  1.44 ac existing pond right
-  0.03 ac irrigation "off"

WATER RIGHTS TRANSFER APPLICATION MAP FOR RANCH AT THE CANYONS, LOCATED IN THE SW 1/4 SECTION 10, T. 14 S., R. 13 E., W.M., DESCHUTES COUNTY, OREGON

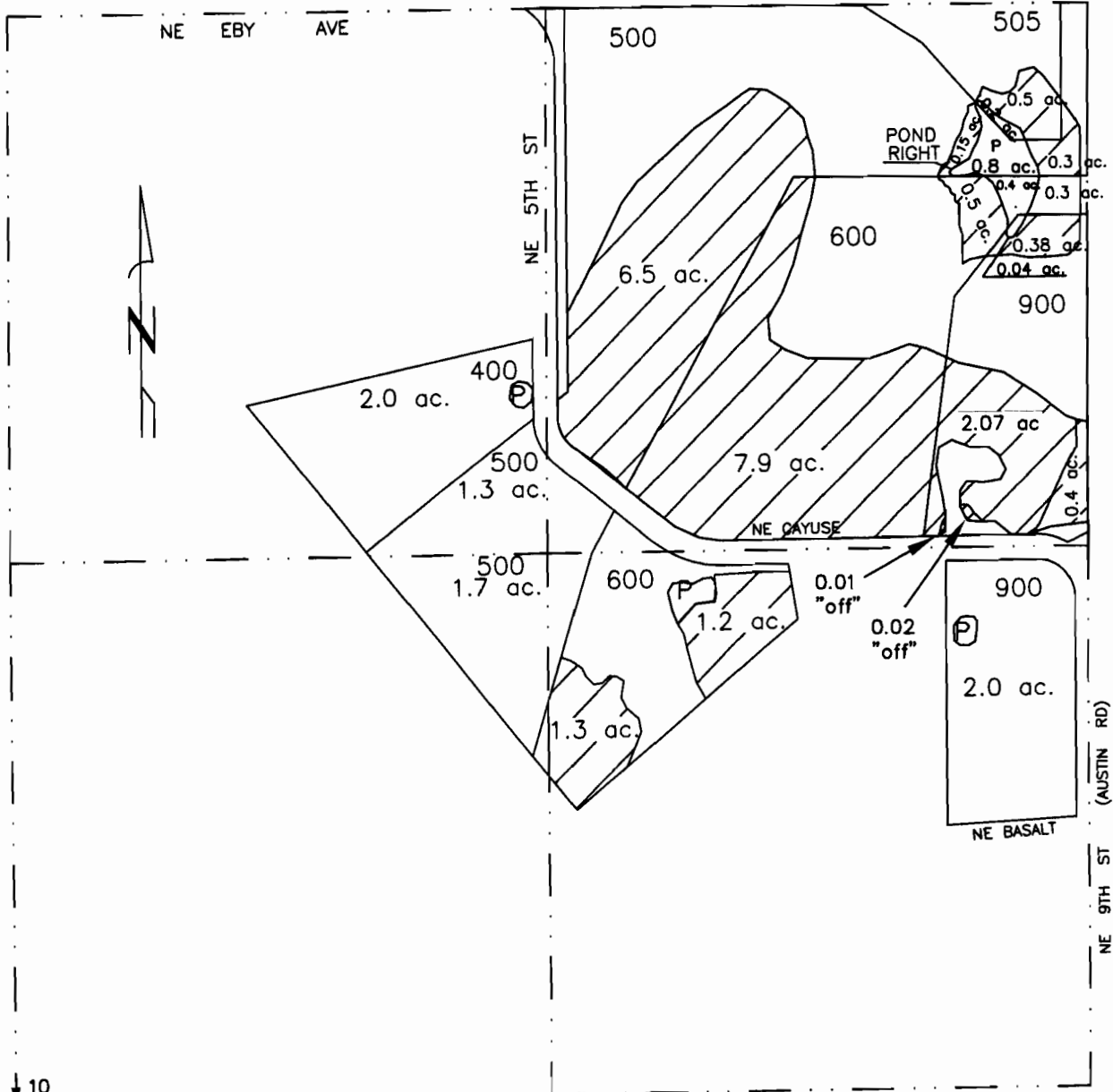

I, WILLIAM R. TYE, CERTIFIED WATER RIGHT EXAMINER IN THE STATE OF OREGON, HEREBY CERTIFY THE ABOVE APPLICATION MAP WAS PREPARED UNDER MY DIRECT SUPERVISION. THE PREPARATION OF THIS MAP IS FOR THE PURPOSE OF IDENTIFYING THE LOCATION OF THE WATER RIGHT ONLY AND HAS NO INTENT TO PROVIDE DIMENSIONS OR LOCATIONS OF PROPERTY OWNERSHIP LINES.

TYE ENGINEERING, INC.

725 NW HILL, BEND, OREGON 97701 (541) 389-6959

DATE: DEC. 19, 2011

SCALE: 1"=400'

DRAWN BY: P.A.T.

DWG #:

**DESCHUTES COUNTY
SEC.27 T14S R13E**

RECEIVED BY OWRD

AUG 28 2012

SCALE - 1" = 400'

SALEM, OR



SE 1/4 OF THE SE 1/4

DISTRICT INTERNAL
NOTICE #: T-2012-002

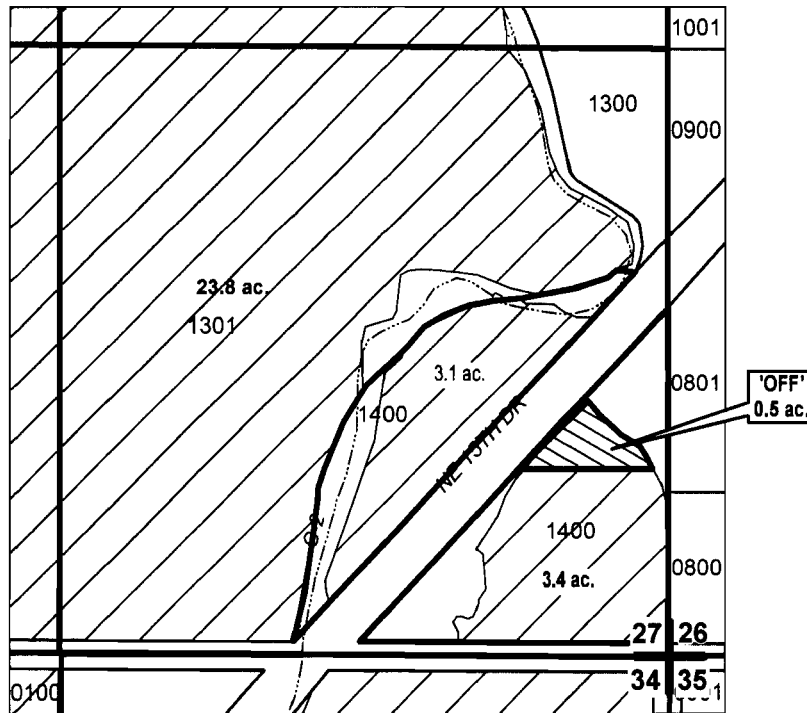

"OFF" MAP

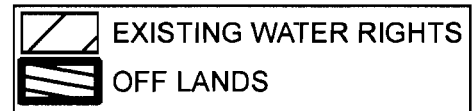

APPLICATION FOR WATER RIGHTS TRANSFER

COID / S.E. & ELIZABETH H. KIRCHMEIER

TAXLOT #: 1400

0.5 ACRES

DATE: 12-27-11

FILE: I:\TRANSFER\WRTRANS121141327_SESE

**DESCHUTES COUNTY
SEC.27 T14S R13E**

RECEIVED BY OWRD

AUG 28 2012

SCALE - 1" = 400'

SALEM, OR



SE 1/4 OF THE SE 1/4

DISTRICT INTERNAL
NOTICE #: T-2012-001

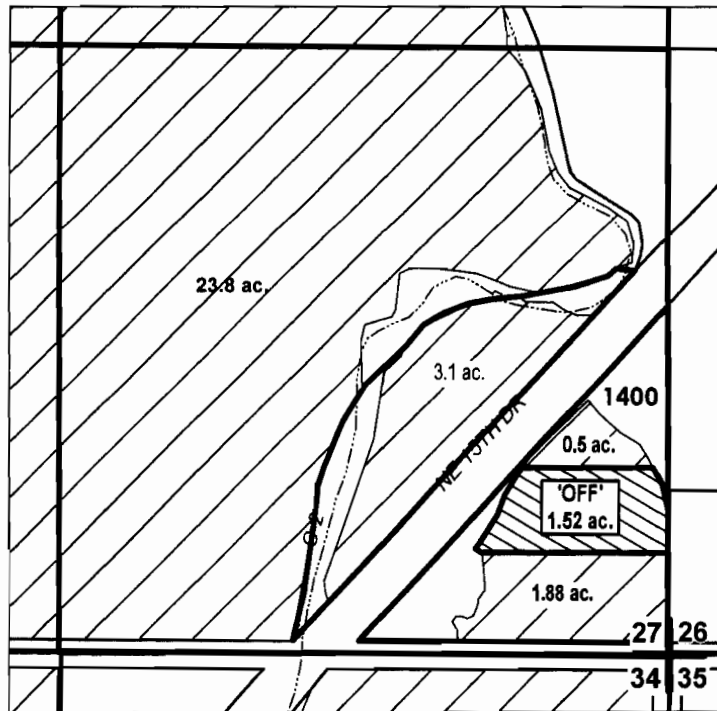

"OFF" MAP

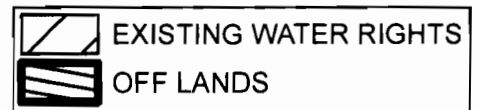

APPLICATION FOR WATER RIGHTS TRANSFER

COID / BRUCE A. & PEGGY J. VANDER ZANDEN

TAXLOT #: 1400

1.52 ACRES

DATE: 01-23-12

FILE: I:\TRANSFER\WRTRANS12\141327_SESE_01

DESCHUTES COUNTY SEC.24 T15S R12E

RECEIVED BY OWRD

SCALE - 1" = 400'

AUG 28 2012



SALEM, OR

NE 1/4 OF THE NW 1/4; NW 1/4 OF THE NE 1/4

DISTRICT INTERNAL
NOTICE #: T-2012-003

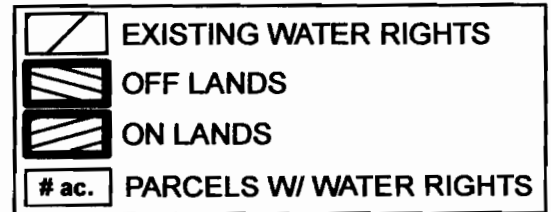
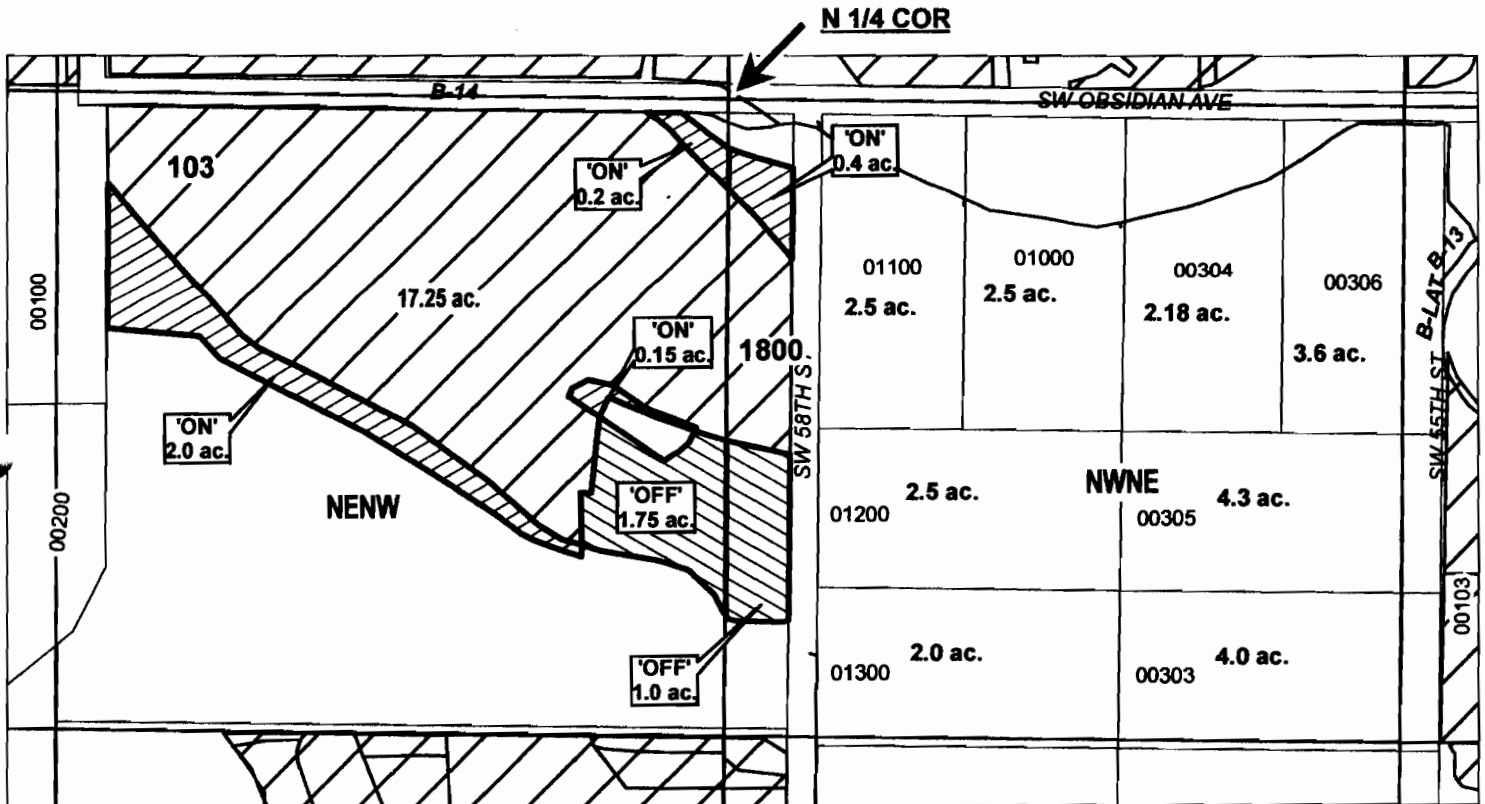

"OFF / ON" MAP

APPLICATION FOR WATER RIGHTS TRANSFER

LORNA D. PECK, GENE A. WAREING, LEE E. WAREING & DALE S. WAREING /
LORNA D. PECK, GENE A. WAREING, LEE E. WAREING & DALE S. WAREING

TAXLOT #: 103, 1800

2.75 ACRES

DATE: 03-05-12

FILE: I:\TRANSFER\WRTRANS12\151224_N



DESCHUTES COUNTY SEC.05 T15S R13E

SCALE - 1" = 400'



NW 1/4 OF THE NE 1/4

DISTRICT INTERNAL
NOTICE #: T-2012-002

RECEIVED BY OWRD

AUG 28 2012

SALEM, OR

N 1/4 COR

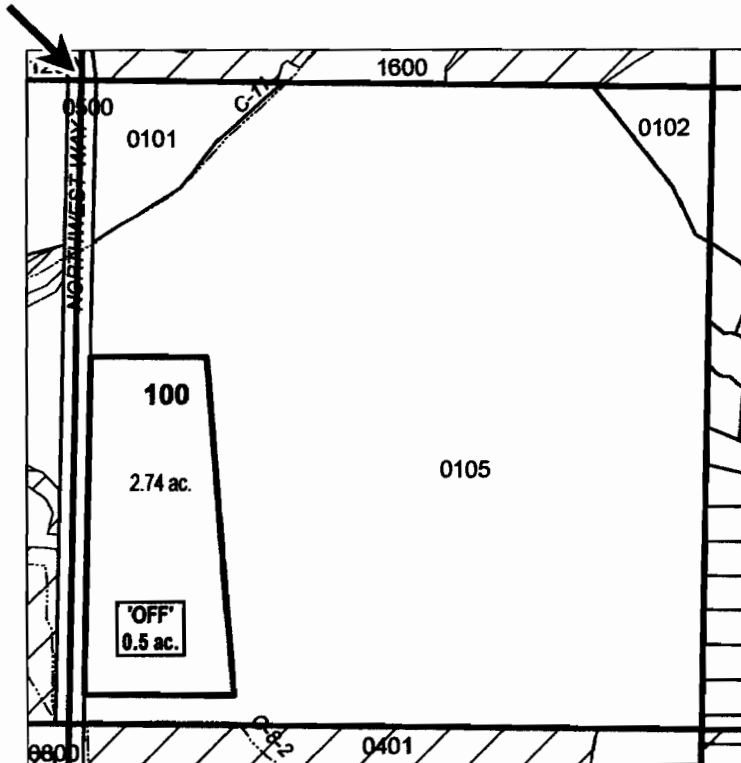

"OFF" MAP

# ac.	'OFF' LAND PARCELS
# ac.	PARCELS W/ WATER RIGHTS



APPLICATION FOR WATER RIGHTS TRANSFER

COID / S.E. & ELIZABETH H. KIRCHMEIER

TAXLOT #: 100

0.5 ACRES

DATE: 12-27-11

FILE: I:\TRANSFER\WRTRANS12\151305_NWNE

DESCHUTES COUNTY SEC.05 T15S R13E

SCALE - 1" = 400'



NW 1/4 OF THE NE 1/4

DISTRICT INTERNAL
NOTICE #: T-2012-001

RECEIVED BY OWRD

AUG 28 2012

SALEM, OR

N 1/4 COR

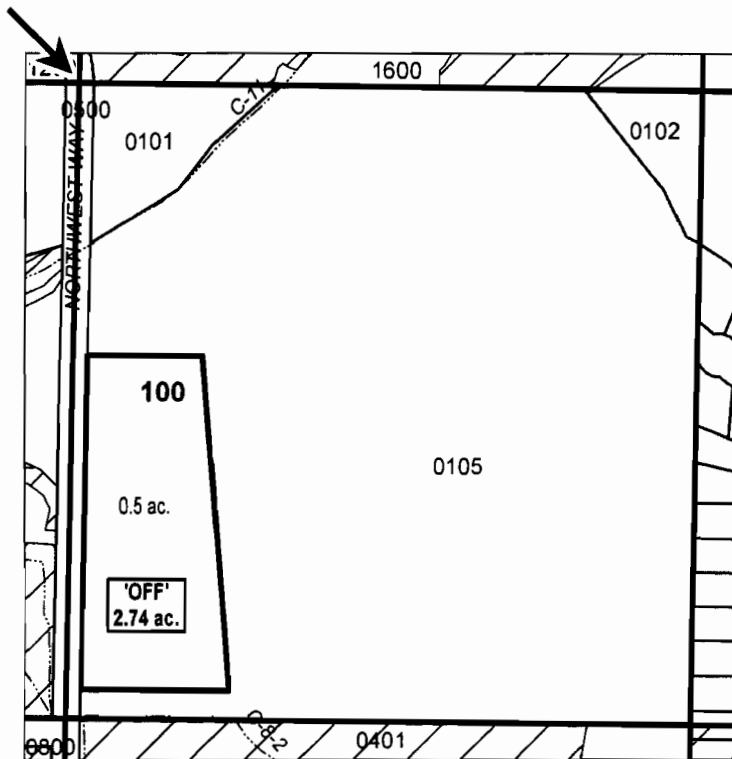

"OFF" MAP

# ac.	'OFF' LAND PARCELS
# ac.	PARCELS W/ WATER RIGHTS



APPLICATION FOR WATER RIGHTS TRANSFER
COID / S.E. & BRUCE A. & PEGGY J. VANDER ZANDEN

TAXLOT #: 100

2.74 ACRES

DATE: 01-23-12

FILE: I:\TRANSFER\WR\TRANS12\151305_NWNE_01

CROOK COUNTY SEC.13 T15S R14E

AUG 28 2012

SCALE - 1" = 400'

SALEM, OR

"OFF / ON" MAP
MAP 1 OF 2



	EXISTING WATER RIGHTS
	OFF LANDS
	ON LANDS

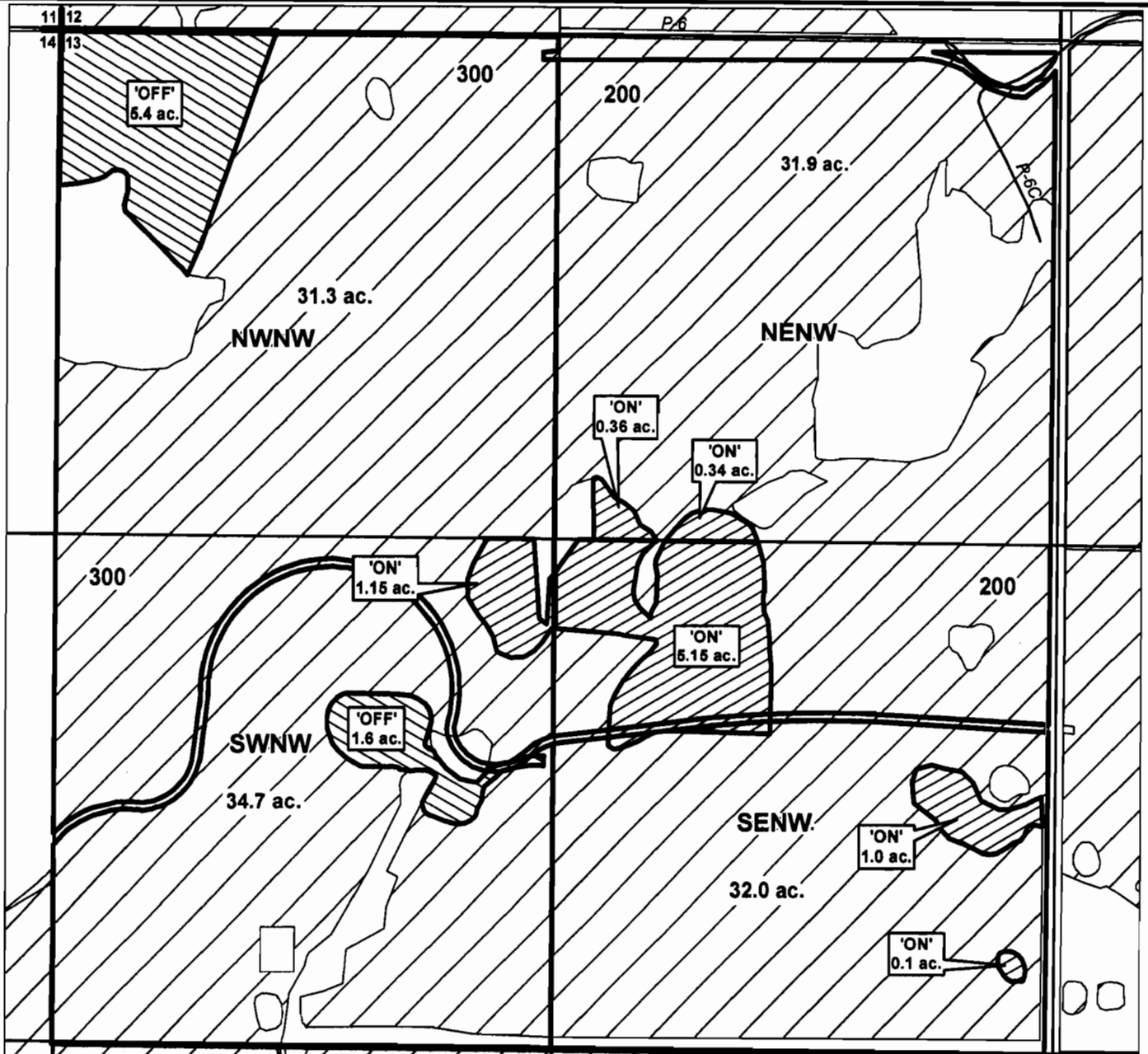

CENTRAL OREGON



IRRIGATION DISTRICT

APPLICATION FOR WATER RIGHTS TRANSFER

COID QUITCLAIM / KASTOR FAMILY JOLON LTD PARTNERSHIP (1.89)

KASTOR FAMILY JOLON LTD PARTNERSHIP /

KASTOR FAMILY JOLON LTD PARTNERSHIP (7.11)

TAXLOT #: 200, 300, 900

9.0 ACRES

DATE: 03-02-12

FILE: I:\TRANSFER\WRTRANS121T-2012-006

CROOK COUNTY SEC.22 T15S R14E

SCALE - 1" = 400'

RECEIVED BY OWRD



AUG 28 2012

NE 1/4 OF THE SE 1/4

SALEM, OR

DISTRICT INTERNAL
NOTICE #: T-2012-006

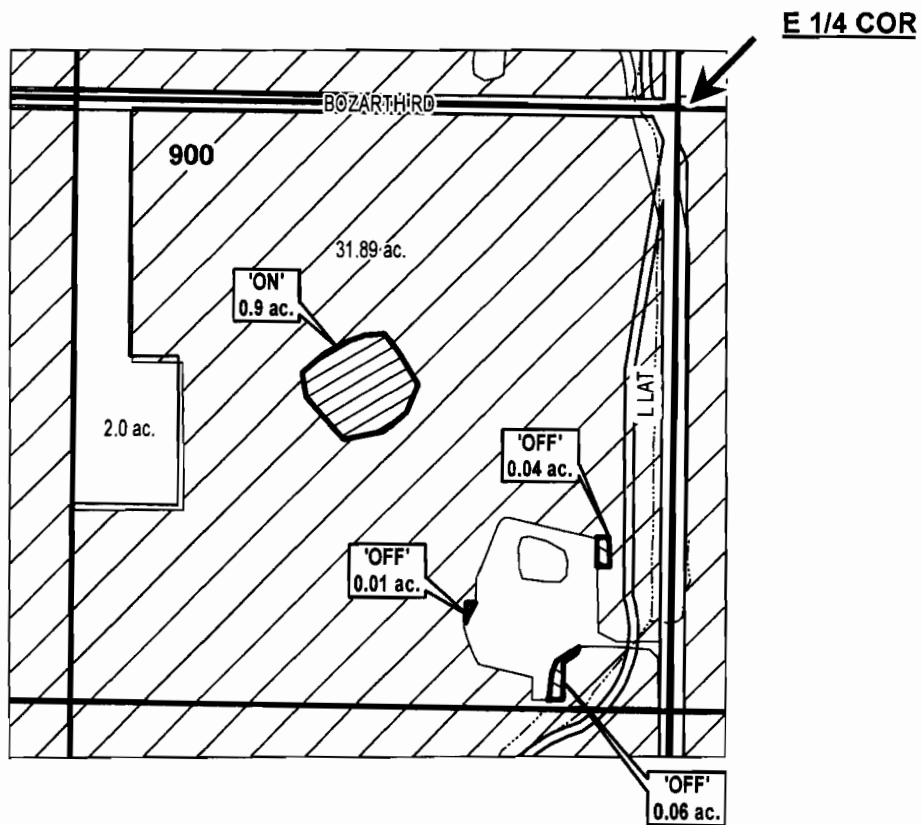

"OFF / ON" MAP
MAP 2 OF 2

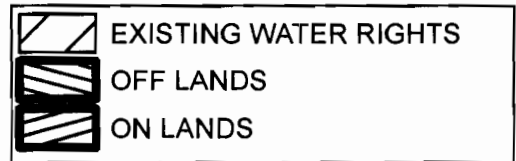

APPLICATION FOR WATER RIGHTS TRANSFER
COID QUITCLAIM / KASTOR FAMILY JOLON LTD PARTNERSHIP (1.89)
KASTOR FAMILY JOLON LTD PARTNERSHIP /
KASTOR FAMILY JOLON LTD PARTNERSHIP (7.11)
TAXLOT #: 900 9.0 ACRES

DATE: 03-01-12

FILE: I:\TRANSFER\WRTRANS12\151422_NESE

DESCHUTES COUNTY SEC.27 T15S R14E

SCALE - 1" = 400'

RECEIVED BY OWRD



AUG 28 2012

SE 1/4 OF THE SW 1/4

SALEM, OR

DISTRICT INTERNAL
NOTICE #: T-2012-006

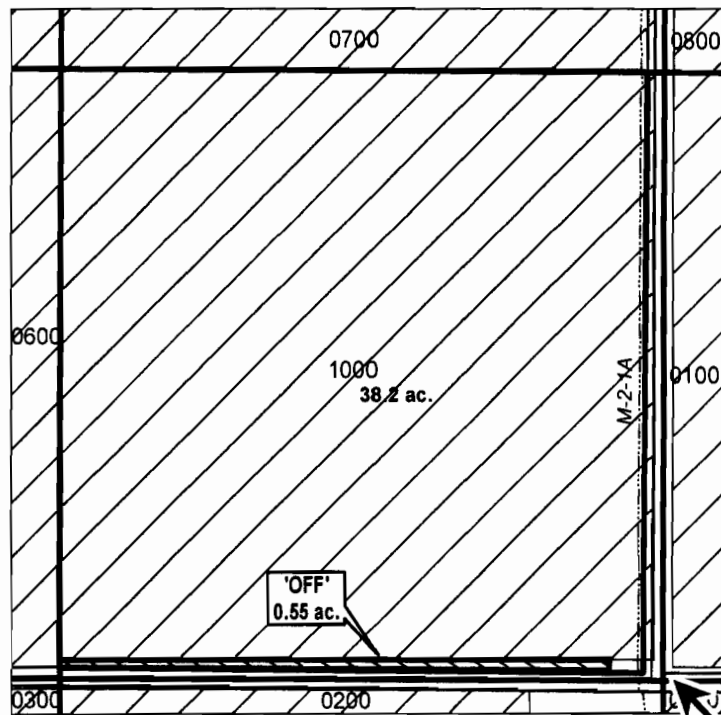

S 1/4 COR

"OFF" MAP

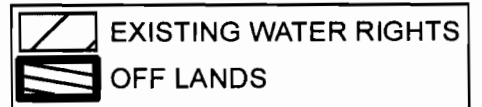

APPLICATION FOR WATER RIGHTS TRANSFER
COID QUITCLAIM / KASTOR FAMILY JOLON LTD PARTNERSHIP

TAXLOT #: 1000

0.55 ACRES

DATE: 03-02-12

FILE: I:\TRANSFER\WRTRANS121151427_SESW

CROOK COUNTY SEC.17 T16S R14E

SCALE - 1" = 400'

RECEIVED BY OWRD



AUG 28 2012

NW 1/4 OF THE SE 1/4

SALEM, OR

DISTRICT INTERNAL
NOTICE #: T-2012-004

W 1/4 COR

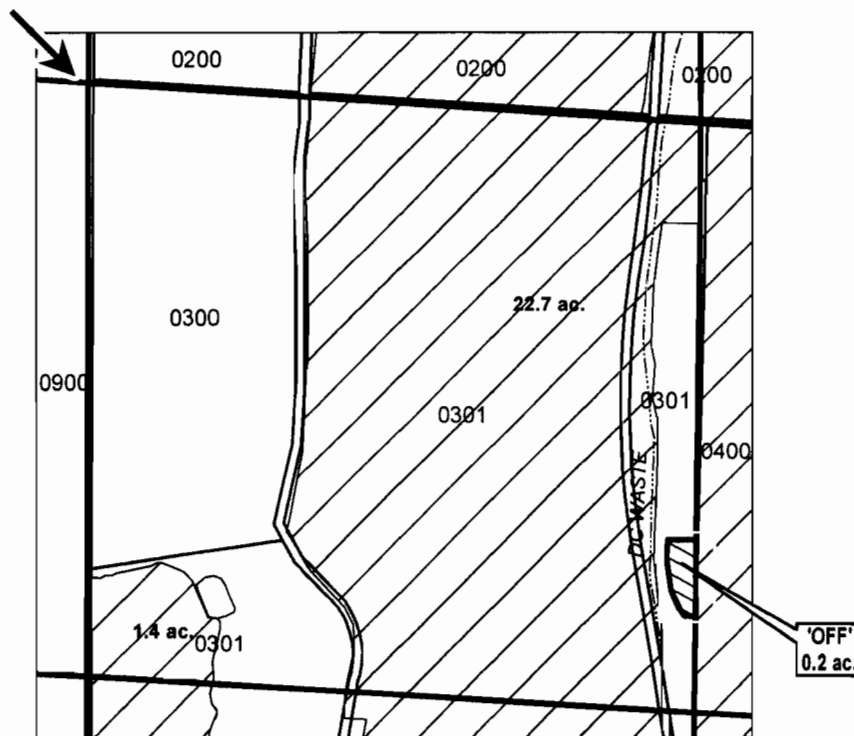

"OFF" MAP



APPLICATION FOR WATER RIGHTS TRANSFER

COID QUITCLAIM / O & M, INC.

TAXLOT #: 301

0.2 ACRES

DATE: 03-01-12

FILE: I:\TRANSFER\WRT\ran12\161417_NWSE_04

CROOK COUNTY SEC.17 T16S R14E

SCALE - 1" = 400'

RECEIVED BY OWRD

AUG 28 2012





SE 1/4 OF THE SE 1/4

SALEM, OR

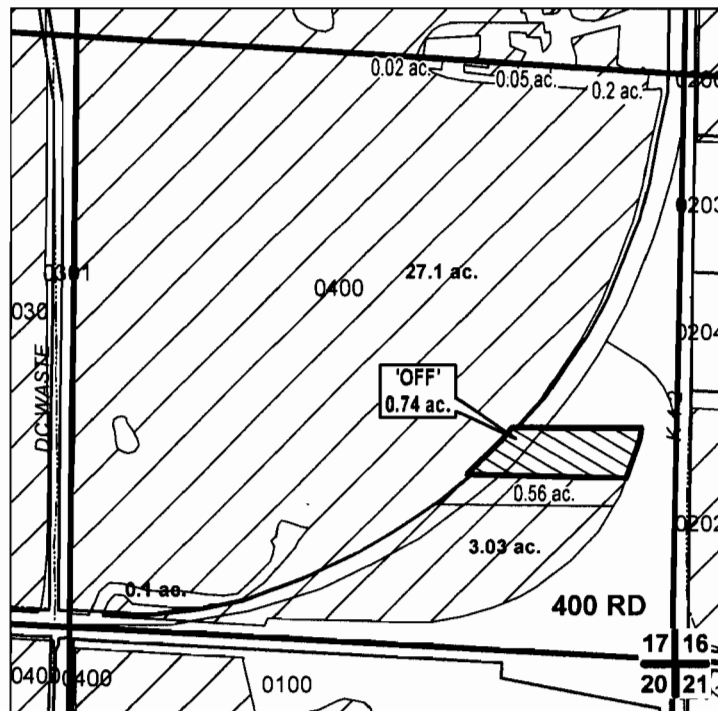
DISTRICT INTERNAL
NOTICE #: T-2012-006



"OFF" MAP

	EXISTING WATER RIGHTS
	OFF LANDS
	ON LANDS



APPLICATION FOR WATER RIGHTS TRANSFER
COID QUITCLAIM / KASTOR FAMILY JOLON LTD PARTNERSHIP

TAXLOT #: 400 RD

0.74 ACRES

DATE: 03-01-12

FILE: I:\TRANSFER\WR\TRANS12161417_SESE_06

DESCHUTES COUNTY SEC.28 T17S R14E

RECEIVED BY OWRD

SCALE - 1" = 400'

AUG 28 2012

SALEM, OR



NE 1/4 OF THE SW 1/4; SE 1/4 OF THE SW 1/4

DISTRICT INTERNAL
NOTICE #: T-2012-005

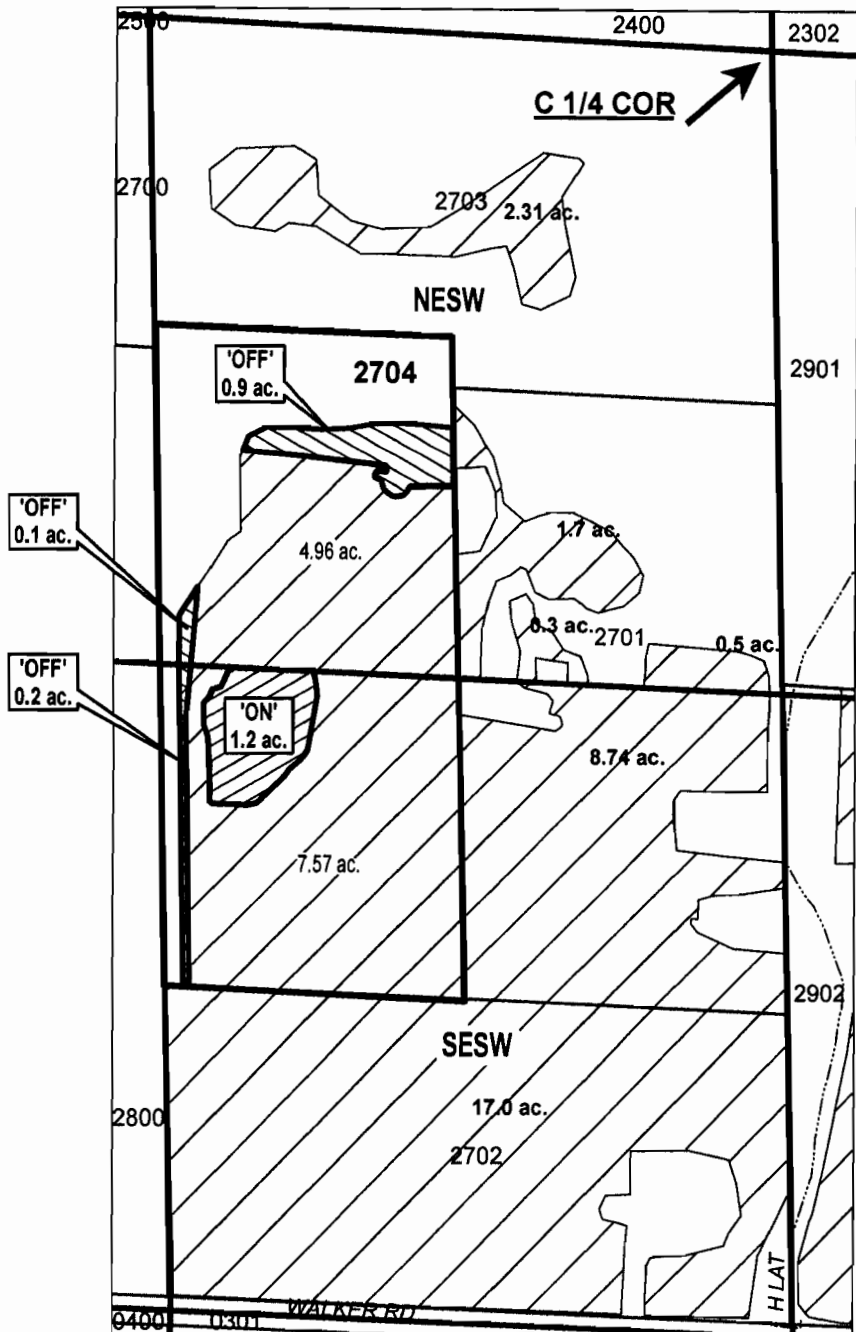

"OFF / ON" MAP

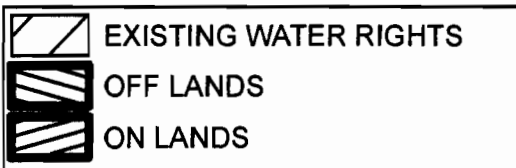

CENTRAL OREGON



IRRIGATION DISTRICT

APPLICATION FOR WATER RIGHTS TRANSFER

SMITH TRUST, SALLY A. SMITH TRUSTEE /
SMITH TRUST, SALLY A. SMITH TRUSTEE

TAXLOT #: 2704

1.2 ACRES

DATE: 01-25-12

DESCHUTES COUNTY SEC.03 T18S R12E

SCALE - 1" = 400'

RECEIVED BY OWRD



AUG 28 2012

NE 1/4 OF THE NW 1/4

SALEM, OR

DISTRICT INTERNAL
NOTICE #: T-2012-004

N 1/4 COR

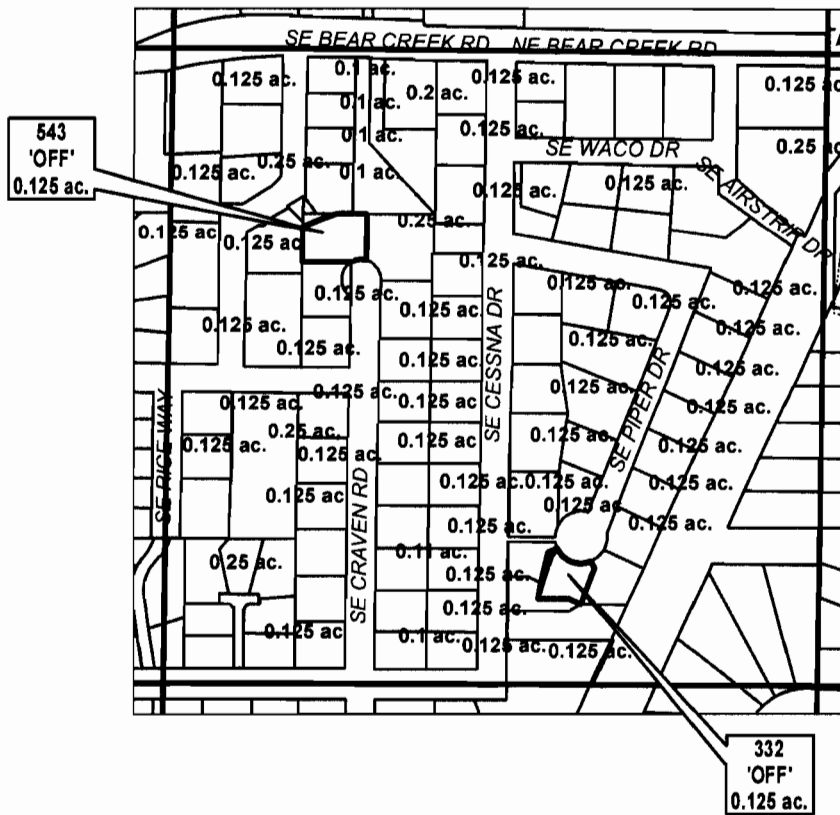

"OFF" MAP

# ac.	'OFF' LAND PARCELS
	EXISTING WATER RIGHTS



APPLICATION FOR WATER RIGHTS TRANSFER

COID QUITCLAIM / O & M, INC.

TAXLOT #: 332, 543

0.25 ACRES

DATE: 03-01-12

FILE: I:\TRANSFER\WR\TRANS12\181203_NENW

DESCHUTES COUNTY SEC.07 T18S R14E

SCALE - 1" = 400'



SW 1/4 OF THE NE 1/4

RECEIVED BY OWRD

DISTRICT INTERNAL
NOTICE #: T-2012-004

AUG 28 2012

SALEM, OR

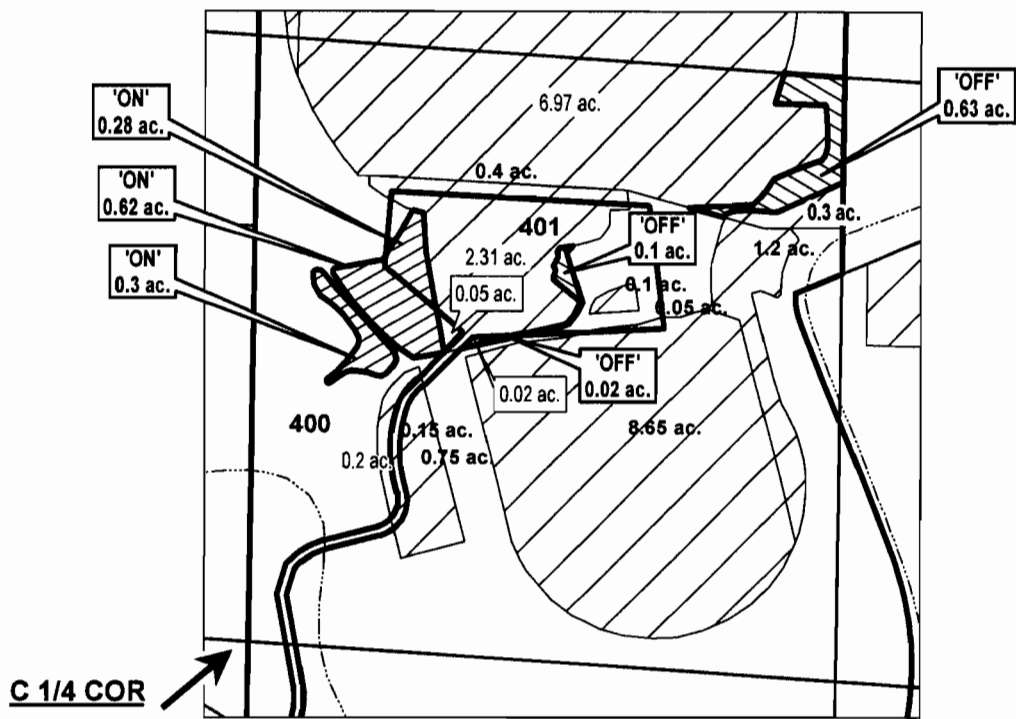

	EXISTING WATER RIGHTS
	OFF LANDS
	ON LANDS

"OFF / ON" MAP



APPLICATION FOR WATER RIGHTS TRANSFER

COID QUITCLAIM / O & M, INC. (0.45 AC)

O & M, INC. / O & M, INC. (0.75 AC)

TAXLOT #: 400, 401

1.2 ACRES

DATE: 03-01-12

FILE: I:\TRANSFER\WRTRANS12\181407_SWNE

DESCHUTES COUNTY SEC.08 T18S R14E

SCALE - 1" = 400'



SE 1/4 OF THE SE 1/4

DISTRICT INTERNAL
NOTICE #: T-2012-006

RECEIVED BY OWRD

AUG 28 2012

SALEM, OR

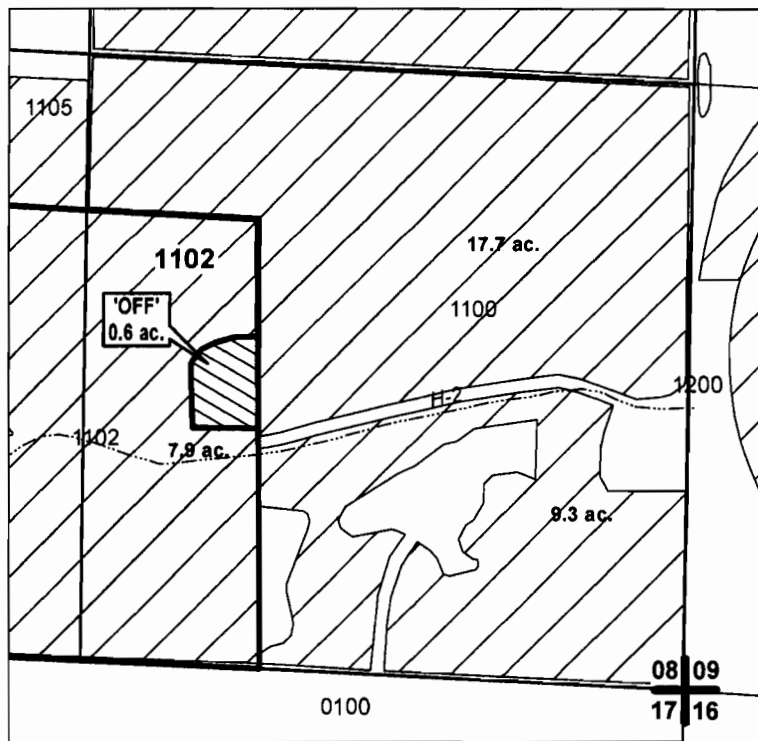

"OFF" MAP



APPLICATION FOR WATER RIGHTS TRANSFER
COID QUITCLAIM / KASTOR FAMILY JOLON LTD PARTNERSHIP



TAXLOT #: 1102

0.6 ACRES

DATE: 03-01-12

FILE: I:\TRANSFER\WRTRANS12\181408_SESE

AUG 20 2012

-  52.21 ac existing irrigation
-  9.4 ac existing pond right
-  4.33 ac irrigation "on"

WATER RIGHTS TRANSFER APPLICATION MAP FOR RANCH AT THE CANYONS, LOCATED IN THE SE 1/4 SECTION 3, T. 14 S., R. 13 E., W.M., DESCHUTES COUNTY, OREGON

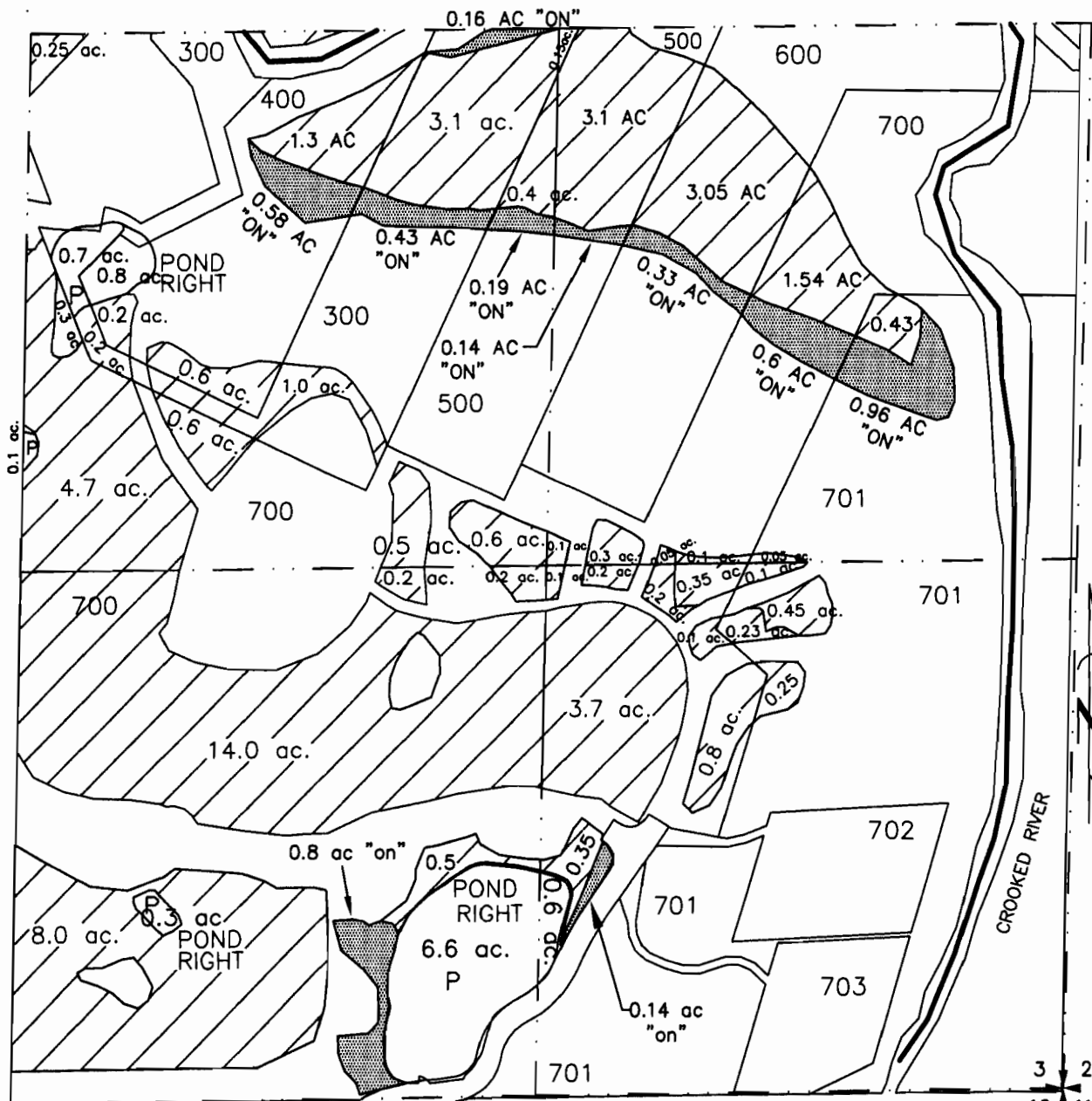

I, WILLIAM R. TYE, CERTIFIED WATER RIGHT EXAMINER IN THE STATE OF OREGON, HEREBY CERTIFY THE ABOVE APPLICATION MAP WAS PREPARED UNDER MY DIRECT SUPERVISION. THE PREPARATION OF THIS MAP IS FOR THE PURPOSE OF IDENTIFYING THE LOCATION OF THE WATER RIGHT ONLY AND HAS NO INTENT TO PROVIDE DIMENSIONS OR LOCATIONS OF PROPERTY OWNERSHIP LINES.

TYE ENGINEERING, INC.

725 NW HILL, BEND, OREGON 97701 (541) 389-6959

DATE: DEC. 19, 2011

SCALE: 1"=400'



DRAWN BY: P.A.T.

DWG #:

AUG 28 2012

SALEM, OR

WATER RIGHTS TRANSFER APPLICATION MAP FOR RANCH AT THE CANYONS, LOCATED IN THE SW 1/4 SECTION 3, T. 14 S., R. 13 E., W.M., DESCHUTES COUNTY, OREGON

-  58.22 ac existing irrigation
-  7.0 ac existing pond right
-  5.03 ac irrigation "on"

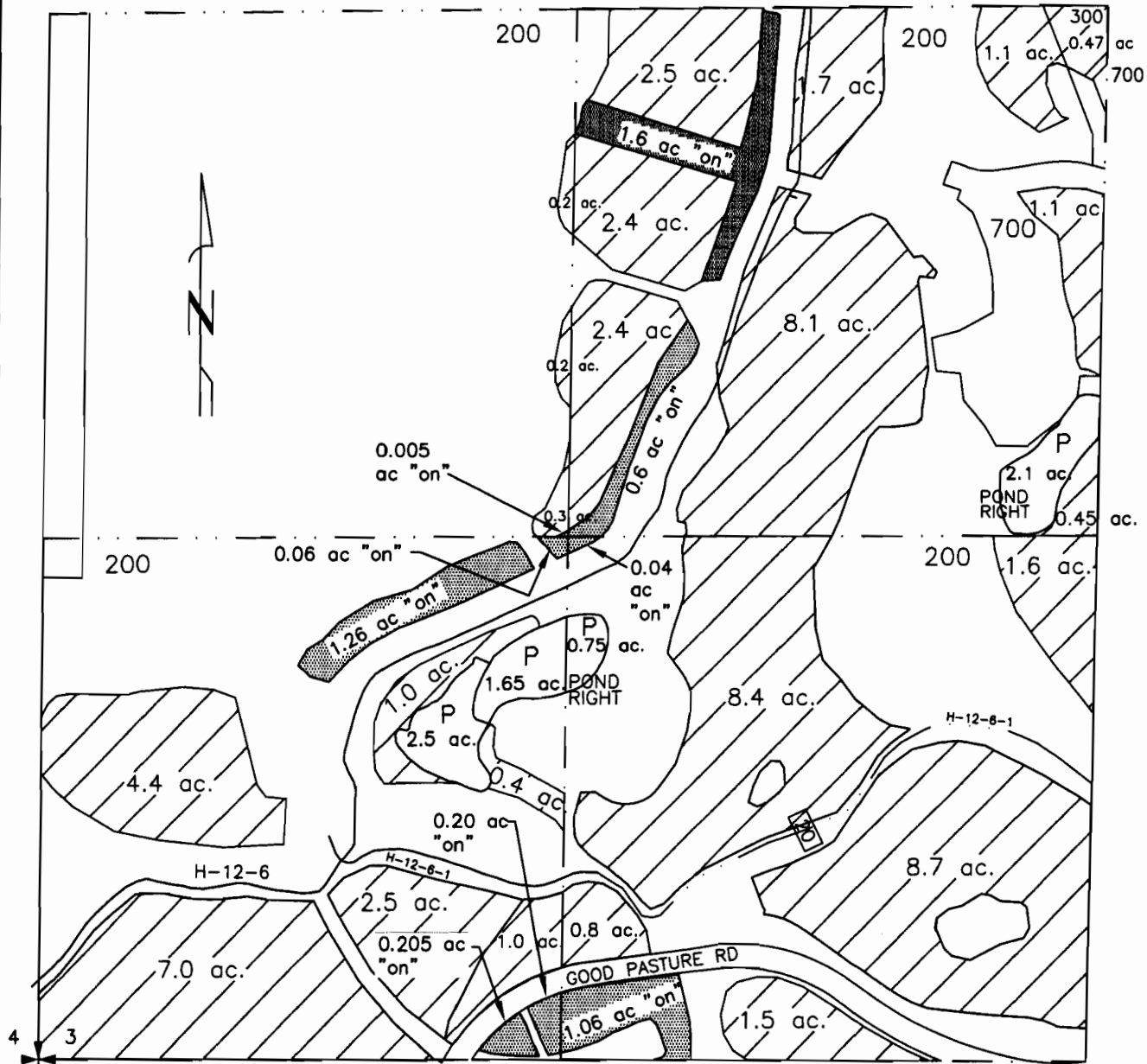

10 I, WILLIAM R. TYE, CERTIFIED WATER RIGHT EXAMINER IN THE STATE OF OREGON, HEREBY CERTIFY THE ABOVE APPLICATION MAP WAS PREPARED UNDER MY DIRECT SUPERVISION.

THE PREPARATION OF THIS MAP IS FOR THE PURPOSE OF IDENTIFYING THE LOCATION OF THE WATER RIGHT ONLY AND HAS NO INTENT TO PROVIDE DIMENSIONS OR LOCATIONS OF PROPERTY OWNERSHIP LINES.

TYE ENGINEERING, INC.

725 NW HILL, BEND, OREGON 97701 (541) 389-6959



DATE: DEC. 19, 2011

SCALE: 1"=400'

DRAWN BY: P.A.T.

DWG #:

AUG 28 2012

-  2.53 ac existing irrigation
-  0.08 ac irrigation "on"

WATER RIGHTS TRANSFER APPLICATION MAP FOR RANCH AT THE CANYONS, LOCATED IN THE NE 1/4 SECTION 3, T. 14 S., R. 13 E., W.M., DESCHUTES COUNTY, OREGON

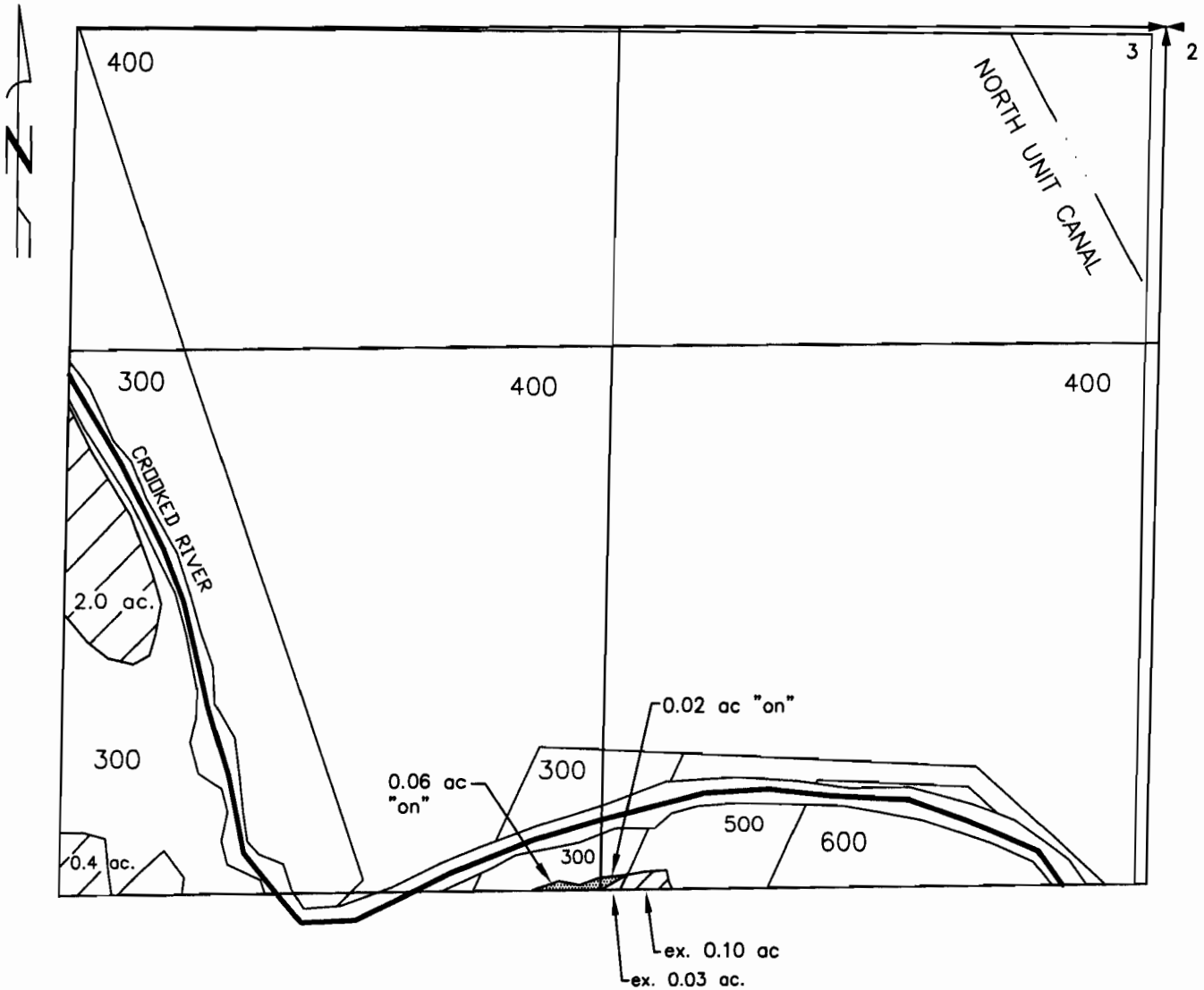

I, WILLIAM R. TYE, CERTIFIED WATER RIGHT EXAMINER IN THE STATE OF OREGON, HEREBY CERTIFY THE ABOVE APPLICATION MAP WAS PREPARED UNDER MY DIRECT SUPERVISION. THE PREPARATION OF THIS MAP IS FOR THE PURPOSE OF IDENTIFYING THE LOCATION OF THE WATER RIGHT ONLY AND HAS NO INTENT TO PROVIDE DIMENSIONS OR LOCATIONS OF PROPERTY OWNERSHIP LINES.

TYE ENGINEERING, INC.

725 NW HILL, BEND, OREGON 97701 (541) 389-6959

DATE: DEC. 19, 2011



SCALE: 1"=400'

DRAWN BY: P.A.T.

DWG #:

AUG 28 2012

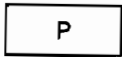
WATER RIGHTS TRANSFER APPLICATION MAP FOR SALEM, OR RANCH AT THE CANYONS LOCATED IN THE NW 1/4 SECTION 3, T. 14 S., R. 13 E., W.M., DESCHUTES COUNTY, OREGON

-  57.13 ac existing irrigation
-  0.4 ac existing pond right
-  0.5 ac irrigation "on"

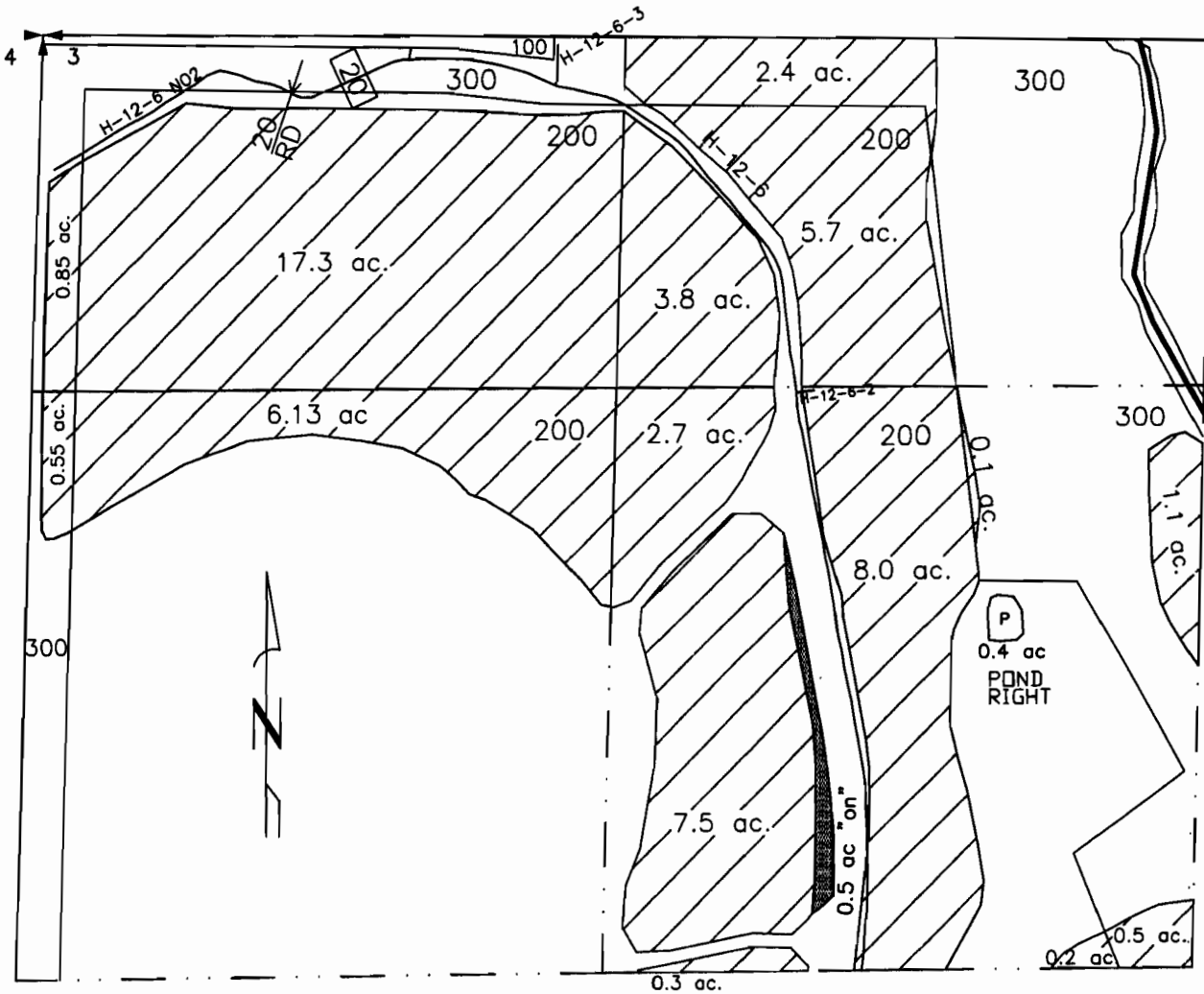

I, WILLIAM R. TYE, CERTIFIED WATER RIGHT EXAMINER IN THE STATE OF OREGON, HEREBY CERTIFY THE ABOVE APPLICATION MAP WAS PREPARED UNDER MY DIRECT SUPERVISION.

THE PREPARATION OF THIS MAP IS FOR THE PURPOSE OF IDENTIFYING THE LOCATION OF THE WATER RIGHT ONLY AND HAS NO INTENT TO PROVIDE DIMENSIONS OR LOCATIONS OF PROPERTY OWNERSHIP LINES.

TYE ENGINEERING, INC.

725 NW HILL, BEND, OREGON 97701 (541) 389-6959

DATE: JAN. 18, 2012

SCALE: 1"=400'

DRAWN BY: P.A.T.

DWG #:

DESCHUTES COUNTY SEC.09 T14S R13E

AUG 28 2012

SALEM, OR

SCALE - 1" = 400'



SE 1/4 OF THE NW 1/4

DISTRICT INTERNAL
NOTICE #: T-2012-002

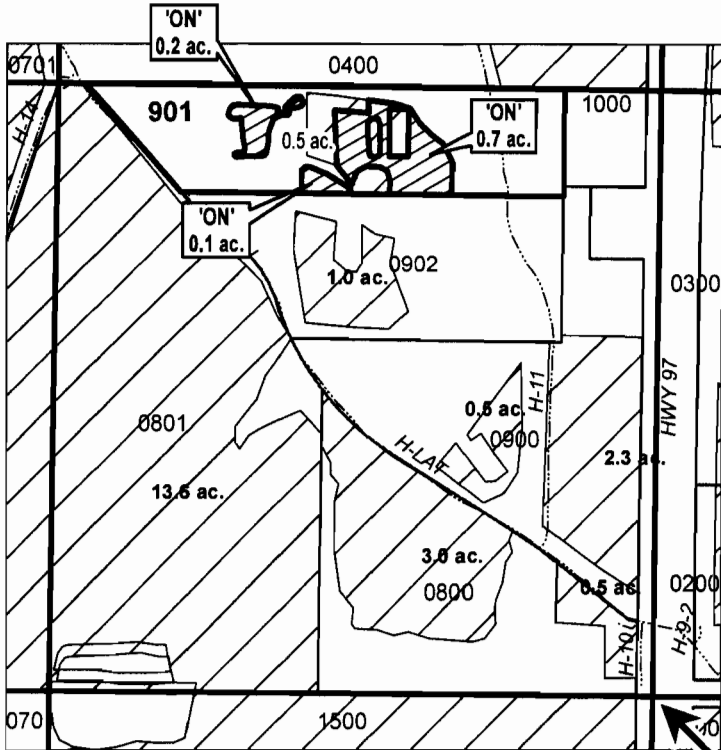

C 1/4 COR

	EXISTING WATER RIGHTS
	'ON' LANDS

"ON" MAP



APPLICATION FOR WATER RIGHTS TRANSFER

COID / S.E. & ELIZABETH H. KIRCHMEIER



TAXLOT #: 901

1.0 ACRES

DATE: 12-27-11

FILE: I:\TRANSFER\WR\TRANS12\141309_SENW

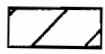
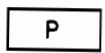
AUG 28 2012

-  73.80 ac existing irrigation
-  16.83 ac existing pond right
-  2.52 ac irrigation "on"

WATER RIGHTS TRANSFER APPLICATION MAP FOR SALEM, OREGON
RANCH AT THE CANYONS, LOCATED IN THE
NW 1/4 SECTION 10, T. 14 S., R. 13 E., W.M.,
DESCHUTES COUNTY, OREGON

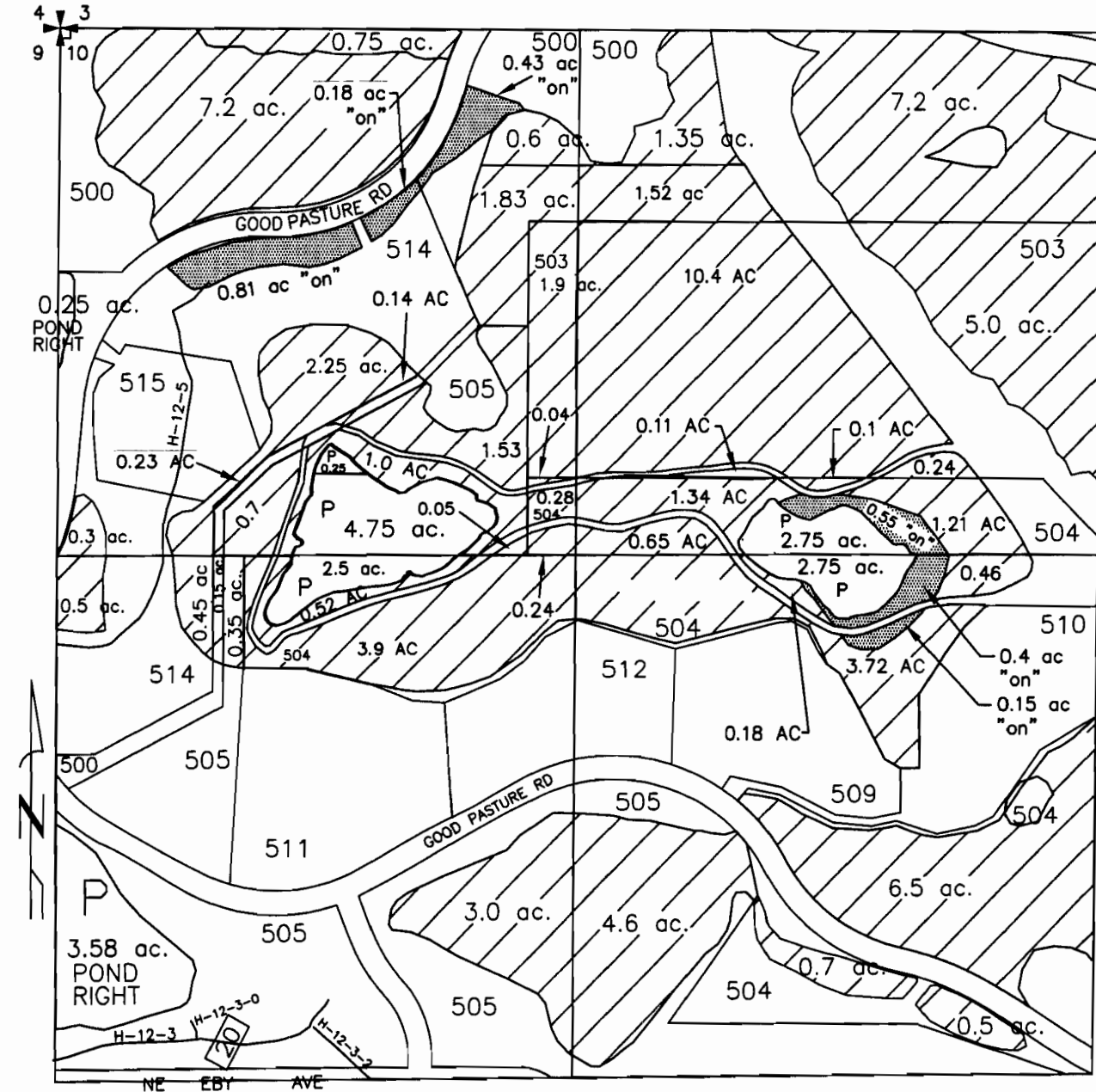

I, WILLIAM R. TYE, CERTIFIED WATER RIGHT EXAMINER IN THE STATE OF OREGON, HEREBY CERTIFY THE ABOVE APPLICATION MAP WAS PREPARED UNDER MY DIRECT SUPERVISION. THE PREPARATION OF THIS MAP IS FOR THE PURPOSE OF IDENTIFYING THE LOCATION OF THE WATER RIGHT ONLY AND HAS NO INTENT TO PROVIDE DIMENSIONS OR LOCATIONS OF PROPERTY OWNERSHIP LINES.

TYE ENGINEERING, INC.

725 NW HILL, BEND, OREGON 97701 (541) 389-6959

DATE: DEC. 19, 2011

SCALE: 1"=400'



DRAWN BY: P.A.T.

DWG #:

AUG 28 2012

SALEM, OR

WATER RIGHTS TRANSFER APPLICATION MAP FOR RANCH AT THE CANYONS, LOCATED IN THE SW 1/4 SECTION 10, T. 14 S., R. 13 E., W.M., DESCHUTES COUNTY, OREGON

-  28.50 ac existing irrigation
-  1.44 ac existing pond right
-  0.42 ac irrigation "on"

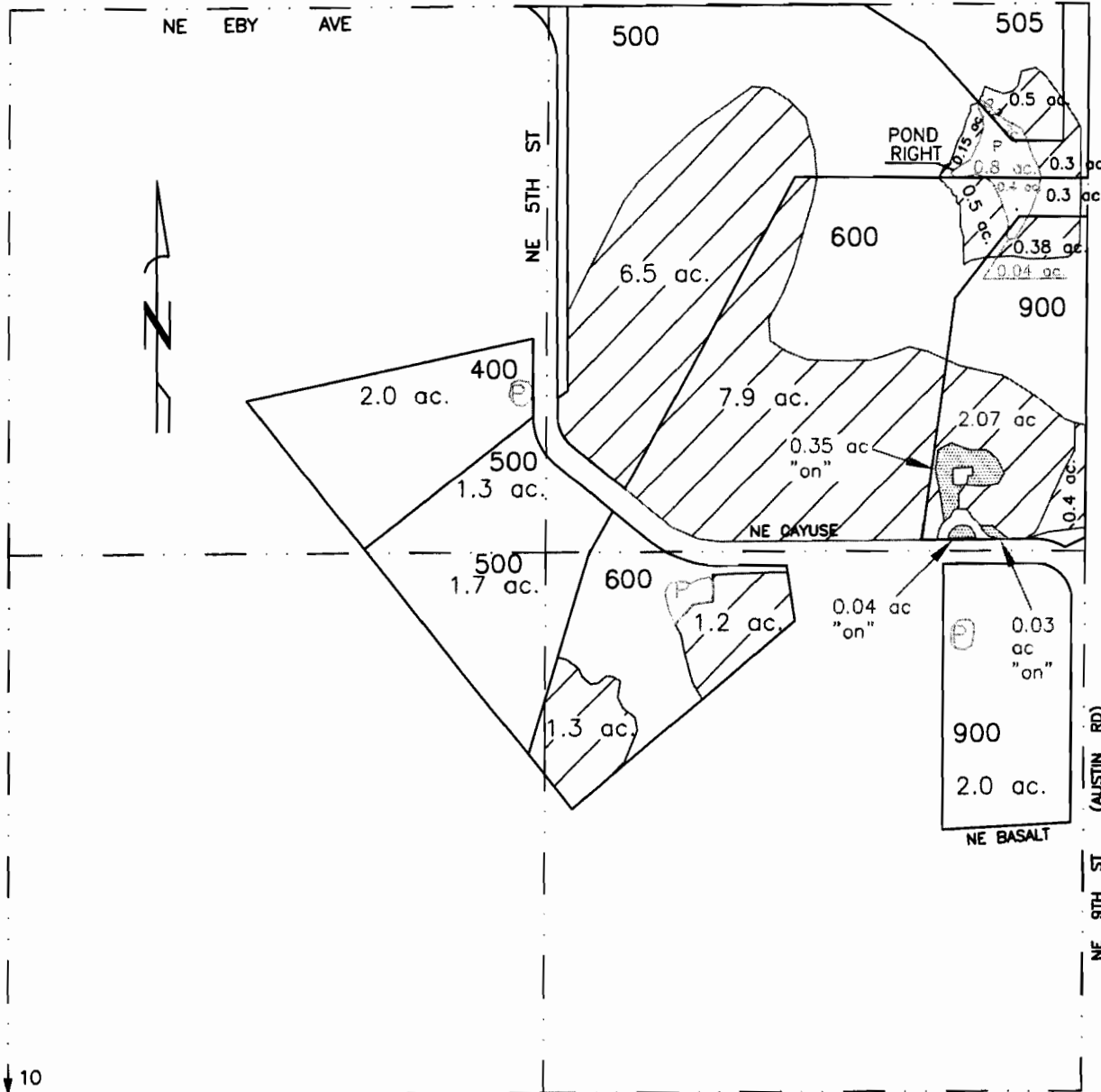

I, WILLIAM R. TYE, CERTIFIED WATER RIGHT EXAMINER IN THE STATE OF OREGON, HEREBY CERTIFY THE ABOVE APPLICATION MAP WAS PREPARED UNDER MY DIRECT SUPERVISION. THE PREPARATION OF THIS MAP IS FOR THE PURPOSE OF IDENTIFYING THE LOCATION OF THE WATER RIGHT ONLY AND HAS NO INTENT TO PROVIDE DIMENSIONS OR LOCATIONS OF PROPERTY OWNERSHIP LINES.

TYE ENGINEERING, INC.

725 NW HILL, BEND, OREGON 97701 (541) 389-6959



DATE: DEC. 19, 2011

SCALE: 1"=400'

DRAWN BY: P.A.T.

DWG #:

AUG 28 2012

-  58.33 ac existing irrigation
-  16.78 ac existing pond right
-  3.18 ac irrigation "on"

WATER RIGHTS TRANSFER APPLICATION MAP FOR RANCH AT THE CANYONS, LOCATED IN THE NE 1/4 SECTION 10, T. 14 S., R. 13 E., W.M., DESCHUTES COUNTY, OREGON

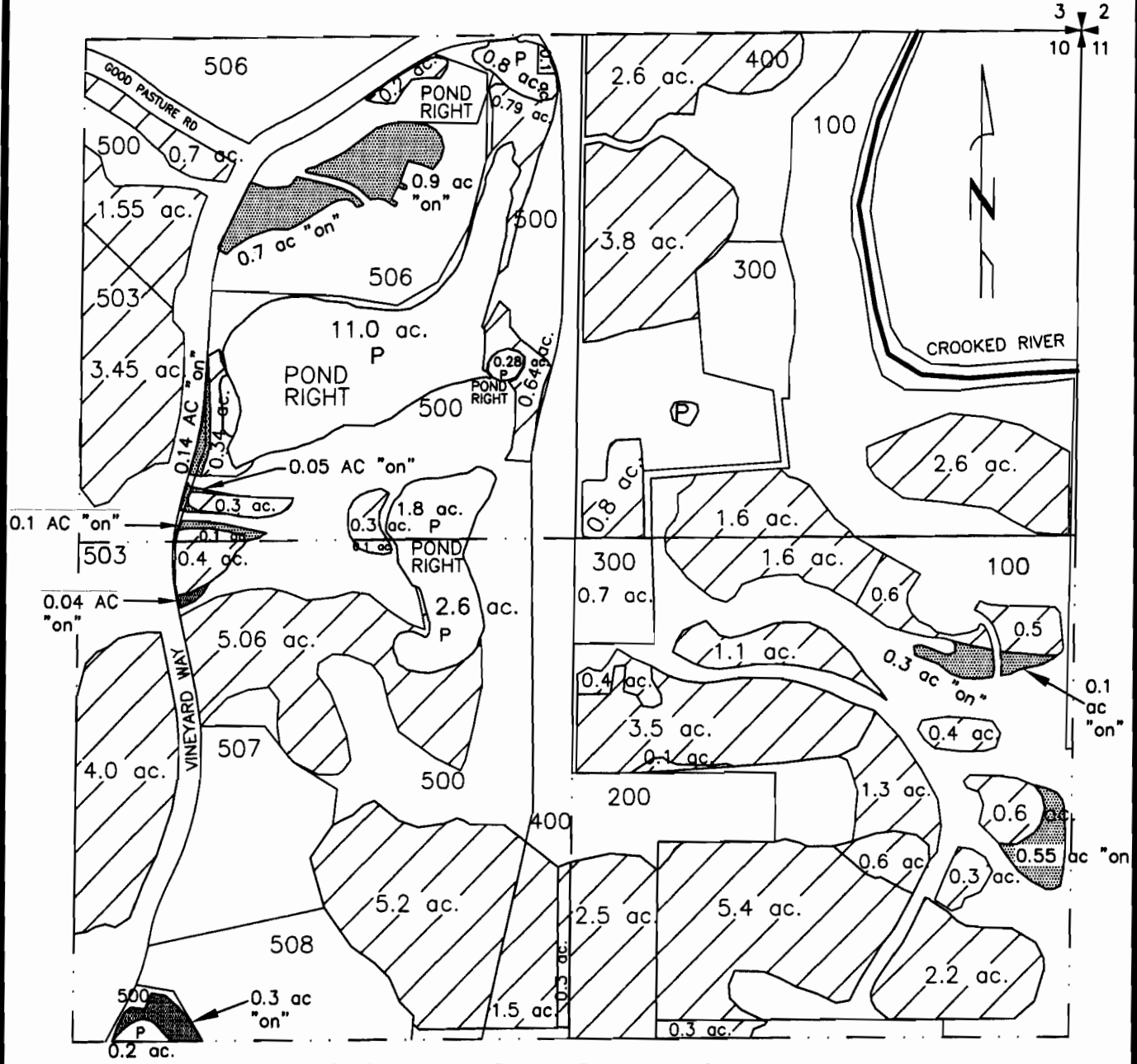

I, WILLIAM R. TYE, CERTIFIED WATER RIGHT EXAMINER IN THE STATE OF OREGON, HEREBY CERTIFY THE ABOVE APPLICATION MAP WAS PREPARED UNDER MY DIRECT SUPERVISION. THE PREPARATION OF THIS MAP IS FOR THE PURPOSE OF IDENTIFYING THE LOCATION OF THE WATER RIGHT ONLY AND HAS NO INTENT TO PROVIDE DIMENSIONS OR LOCATIONS OF PROPERTY OWNERSHIP LINES.

TYE ENGINEERING, INC.

725 NW HILL, BEND, OREGON 97701 (541) 389-6959

DATE: DEC. 19, 2011	SCALE: 1"=400'	DRAWN BY: P.A.T.	DWG #:
---------------------	----------------	------------------	--------

DESCHUTES COUNTY SEC.24 T15S R12E

RECEIVED BY OWRD

AUG 28 2012

SCALE - 1" = 400'

SALEM, OR



NE 1/4 OF THE NW 1/4; NW 1/4 OF THE NE 1/4

DISTRICT INTERNAL
NOTICE #: T-2012-003

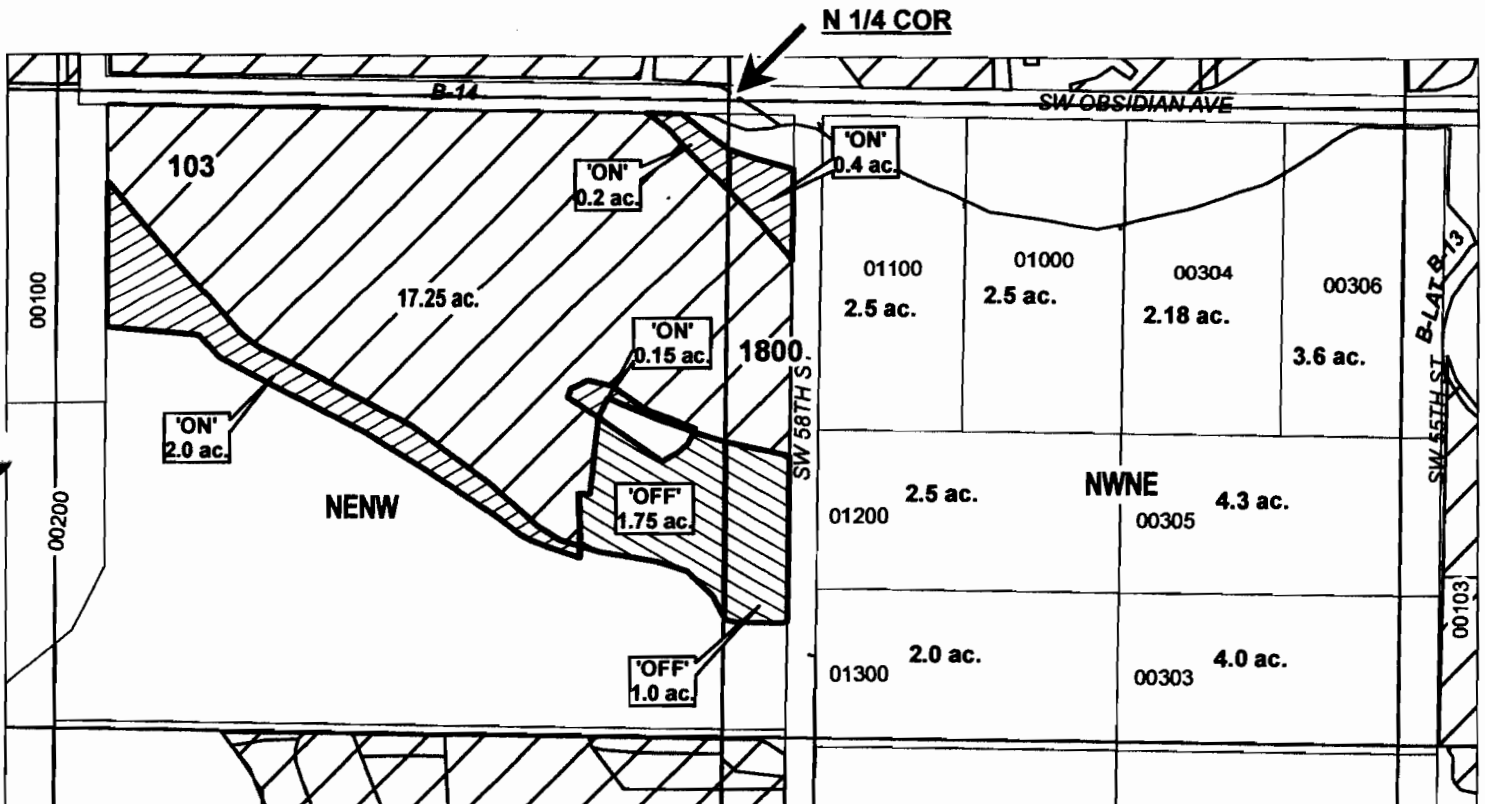

"OFF / ON" MAP

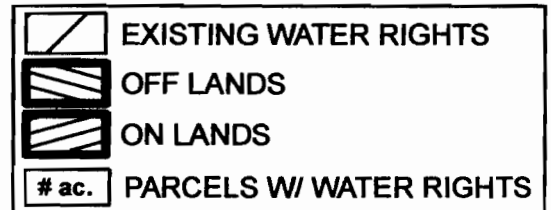

APPLICATION FOR WATER RIGHTS TRANSFER

LORNA D. PECK, GENE A. WAREING, LEE E. WAREING & DALE S. WAREING /
LORNA D. PECK, GENE A. WAREING, LEE E. WAREING & DALE S. WAREING

TAXLOT #: 103, 1800

2.75 ACRES

DATE: 03-05-12

FILE: I:\TRANSFER\WRTRANS12\151224_N



DISTRICT INTERNAL
NOTICE #: T-2012-006

AUG 28 2012

CROOK COUNTY SEC.13 T15S R14E

SALEM, OR

SCALE - 1" = 400'

	EXISTING WATER RIGHTS
	OFF LANDS
	ON LANDS

"OFF / ON" MAP
MAP 1 OF 2

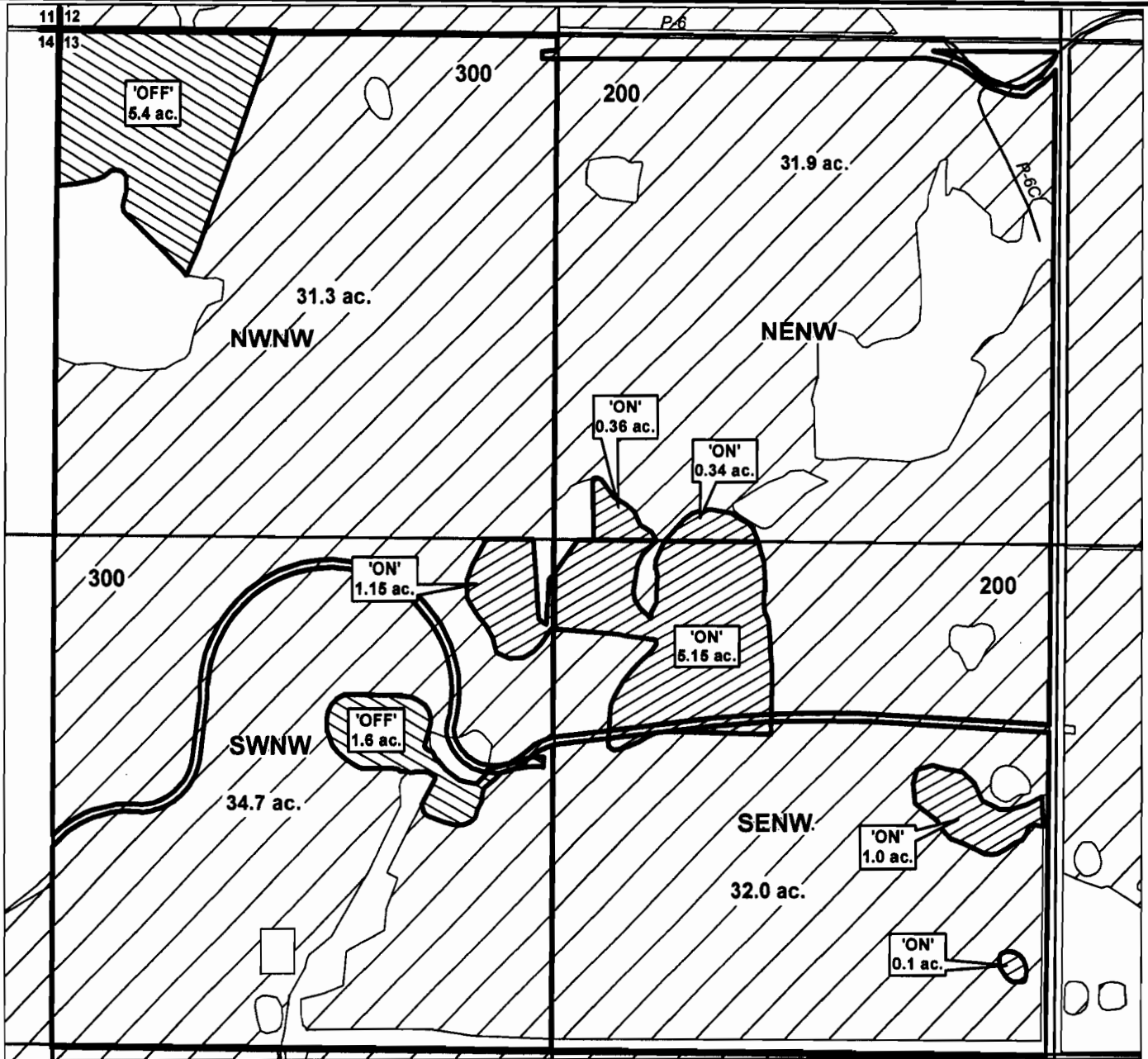

CENTRAL OREGON



IRRIGATION DISTRICT

APPLICATION FOR WATER RIGHTS TRANSFER

COID QUITCLAIM / KASTOR FAMILY JOLON LTD PARTNERSHIP (1.89)

KASTOR FAMILY JOLON LTD PARTNERSHIP /

KASTOR FAMILY JOLON LTD PARTNERSHIP (7.11)

TAXLOT #: 200, 300, 900

9.0 ACRES

DATE: 03-02-12

FILE: I:\TRANSFER\WRTRANS12T-2012-006

CROOK COUNTY SEC.22 T15S R14E

RECEIVED BY OWRD

SCALE - 1" = 400'

AUG 28 2012



SALEM, OR

NE 1/4 OF THE SE 1/4

DISTRICT INTERNAL
NOTICE #: T-2012-006

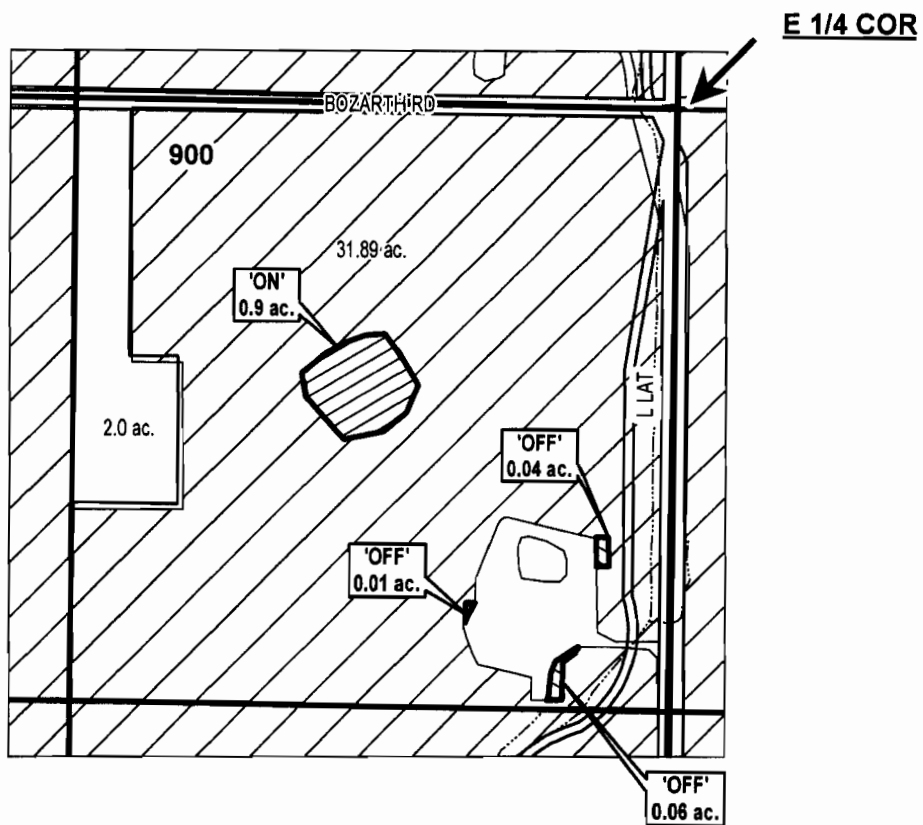

"OFF / ON" MAP
MAP 2 OF 2

	EXISTING WATER RIGHTS
	OFF LANDS
	ON LANDS



APPLICATION FOR WATER RIGHTS TRANSFER
COID QUITCLAIM / KASTOR FAMILY JOLON LTD PARTNERSHIP (1.89)
KASTOR FAMILY JOLON LTD PARTNERSHIP /
KASTOR FAMILY JOLON LTD PARTNERSHIP (7.11)
TAXLOT #: 900 **9.0 ACRES**

DATE: 03-01-12

FILE: I:\TRANSFER\WRTRANS12\151422_NESE

DESCHUTES COUNTY SEC.02 T16S R12E

SCALE - 1" = 400'

RECEIVED BY OWRD



AUG 28 2012

NE 1/4 OF THE SW 1/4

SALEM, OR

DISTRICT INTERNAL
NOTICE #: T-2012-001

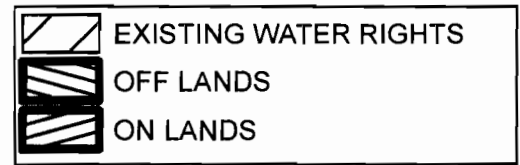
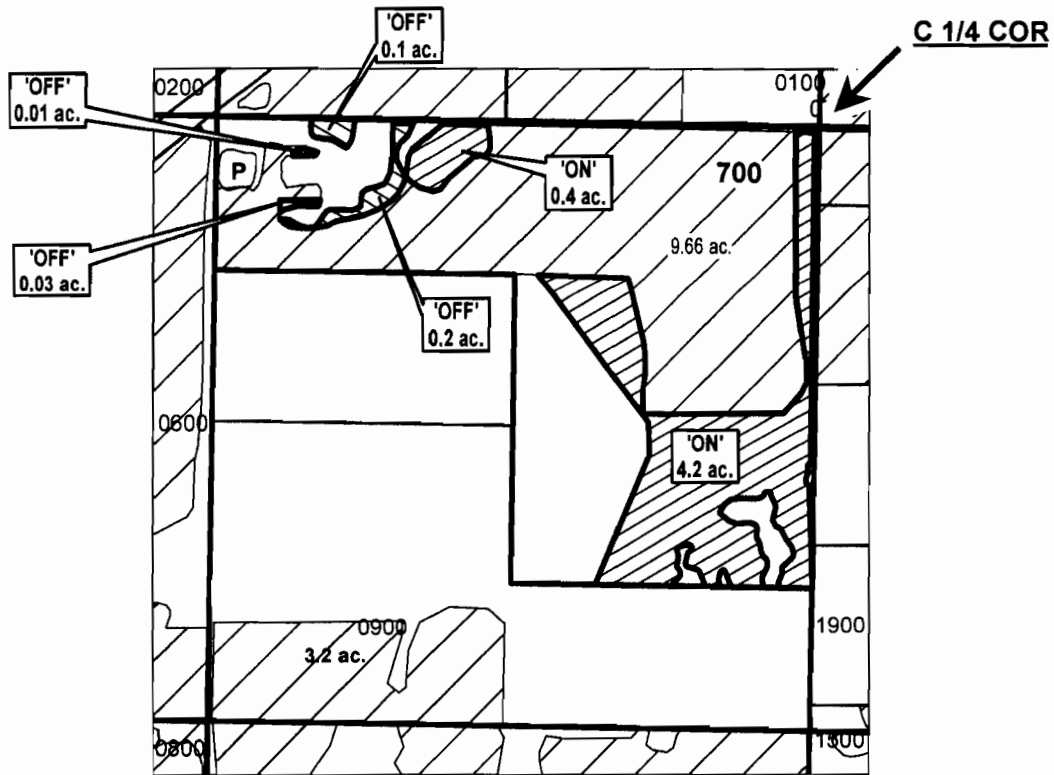

"OFF / ON" MAP



APPLICATION FOR WATER RIGHTS TRANSFER
COID / BRUCE A. & PEGGY J. VANDER ZANDEN (4.26 ac.)
BRUCE A. & PEGGY J. VANDER ZANDEN/
BRUCE A. & PEGGY J. VANDER ZANDEN (0.34 ac.)
TAXLOT #: 700 **4.6 ACRES**

DATE: 01-23-12

FILE: I:\TRANSFER\WRTRANS12\161202_NESW

DESCHUTES COUNTY SEC.28 T17S R14E

RECEIVED BY OWRD

AUG 28 2012

SCALE - 1" = 400'

SALEM, OR



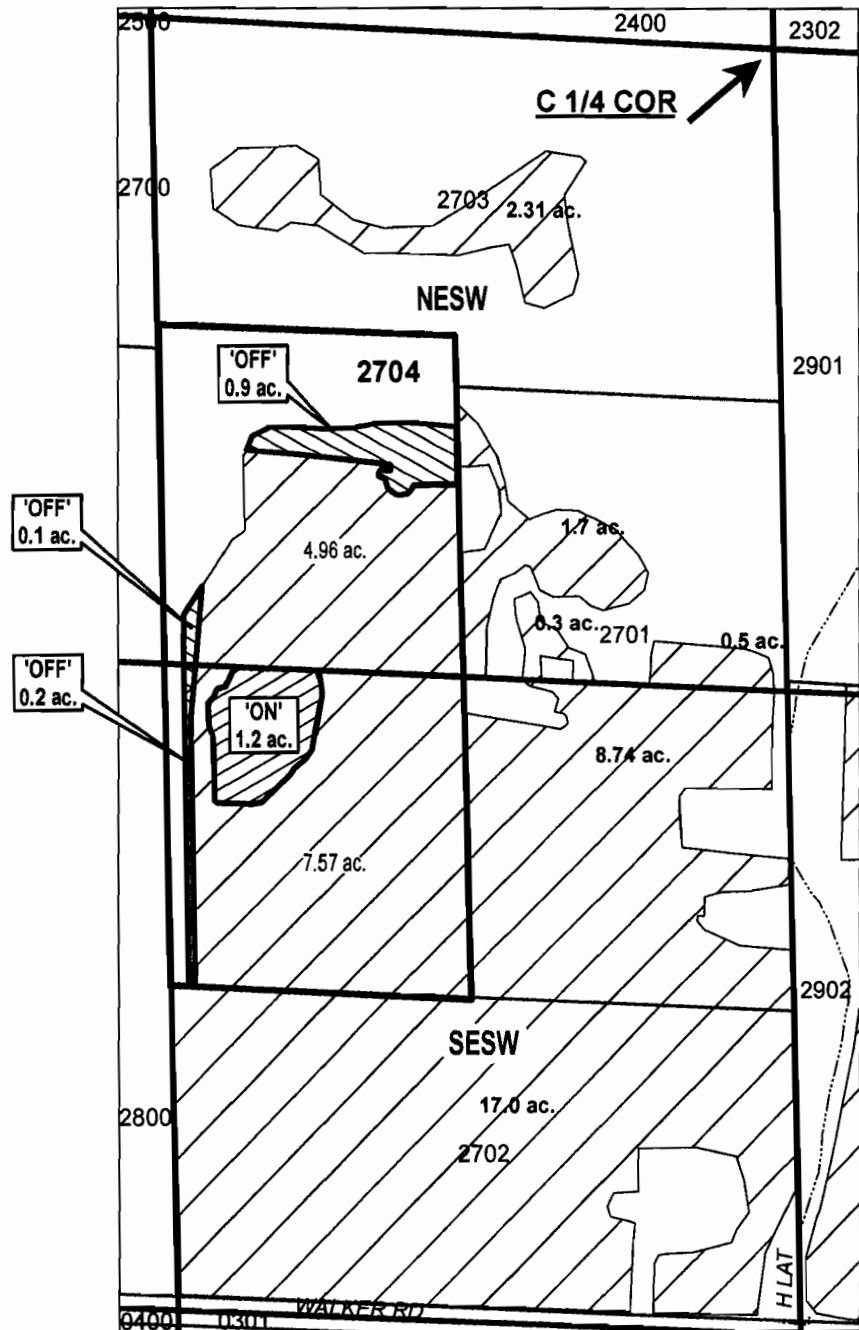

NE 1/4 OF THE SW 1/4; SE 1/4 OF THE SW 1/4

DISTRICT INTERNAL
NOTICE #: T-2012-005



"OFF / ON" MAP

-  EXISTING WATER RIGHTS
-  OFF LANDS
-  ON LANDS

CENTRAL OREGON



IRRIGATION DISTRICT

APPLICATION FOR WATER RIGHTS TRANSFER

SMITH TRUST, SALLY A. SMITH TRUSTEE /
SMITH TRUST, SALLY A. SMITH TRUSTEE

TAXLOT #: 2704

1.2 ACRES

DATE: 01-25-12

DESCHUTES COUNTY SEC.07 T18S R14E

SCALE - 1" = 400'

RECEIVED BY OWRD



AUG 28 2012

SW 1/4 OF THE NE 1/4

SALEM, OR

DISTRICT INTERNAL
NOTICE #: T-2012-004

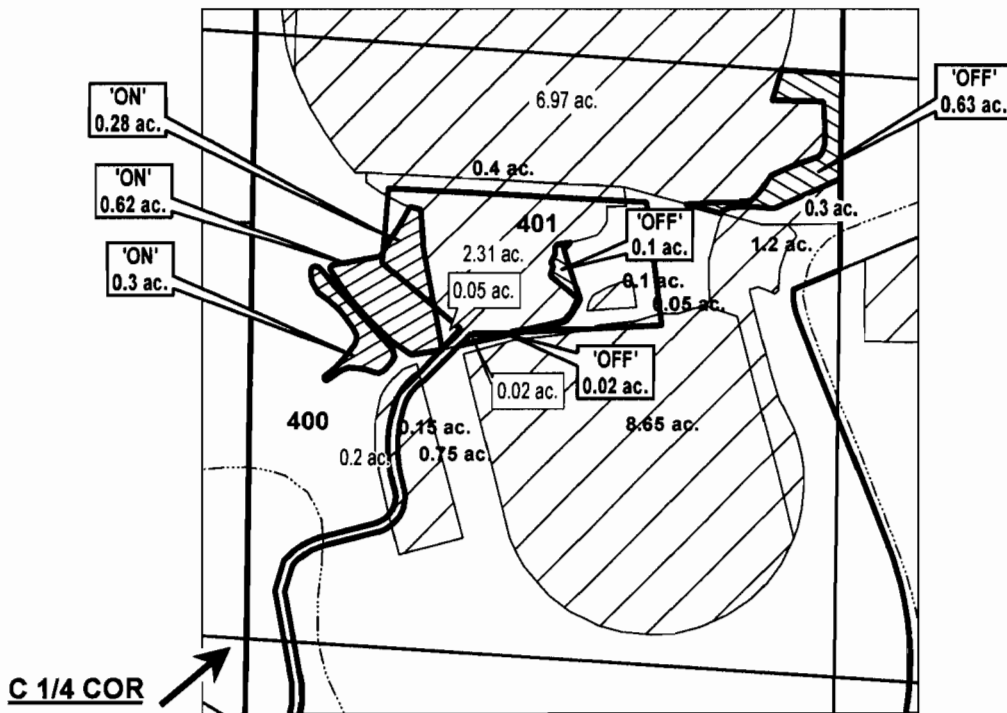

"OFF / ON" MAP

	EXISTING WATER RIGHTS
	OFF LANDS
	ON LANDS



APPLICATION FOR WATER RIGHTS TRANSFER

COID QUITCLAIM / O & M, INC. (0.45 AC)

O & M, INC. / O & M, INC. (0.75 AC)

TAXLOT #: 400, 401

1.2 ACRES

DATE: 03-01-12

FILE: I:\TRANSFER\WRTRANS12\181407_SWNE