

**Application for a Water Right Transfer  
From Lands  
Hale Farms, LLC  
Township 3 North, Range 30 East (W.M.)**

Certified Water Rights Examiner Stamp  
 Certified Water Rights Examiner  
 #79557WRE  
 Jason Melady  
 June 29, 2007  
 STATE OF OREGON  
 EXPIRES: 12/31/2012



**LEGEND**

- Point of Appropriation (POA).
- From Lands**
- ▨ Cert 52824
- ▧ Cert 76273
- ▩ Cert 84116
- All Other Features**
- ⊕ Tax Lots
- ⊕ Waterbodies
- ~ Watercourses
- POA Location Description**
- Well #1  
520 feet South and 940 feet East from  
the West 1/4 Corner of Section 9,  
Township 3 North, Range 30 East (W.M.)

**Disclaimer**  
 This map was prepared for the purpose of identifying the location of a water right only and it is not intended to provide legal dimensions or location of property ownership lines

**Map Notes**  
 Date: September 11, 2012  
 Data Sources: Umatilla Co GIS, OWRD, OGIC  
 Prepared By: GSI Water Solutions, Inc.

0 200 400  
 Feet

**GSI**  
 Water Solutions, Inc.

RECEIVED  
 SEP 13 2012

WATER RESOURCES DEPT  
 SALEM, OREGON

**Application for a Water Right Transfer  
To Lands**  
Hale Farms, LLC  
Township 3 North, Range 30 East (W.M.)

Certified Water Rights Examiner Stamp

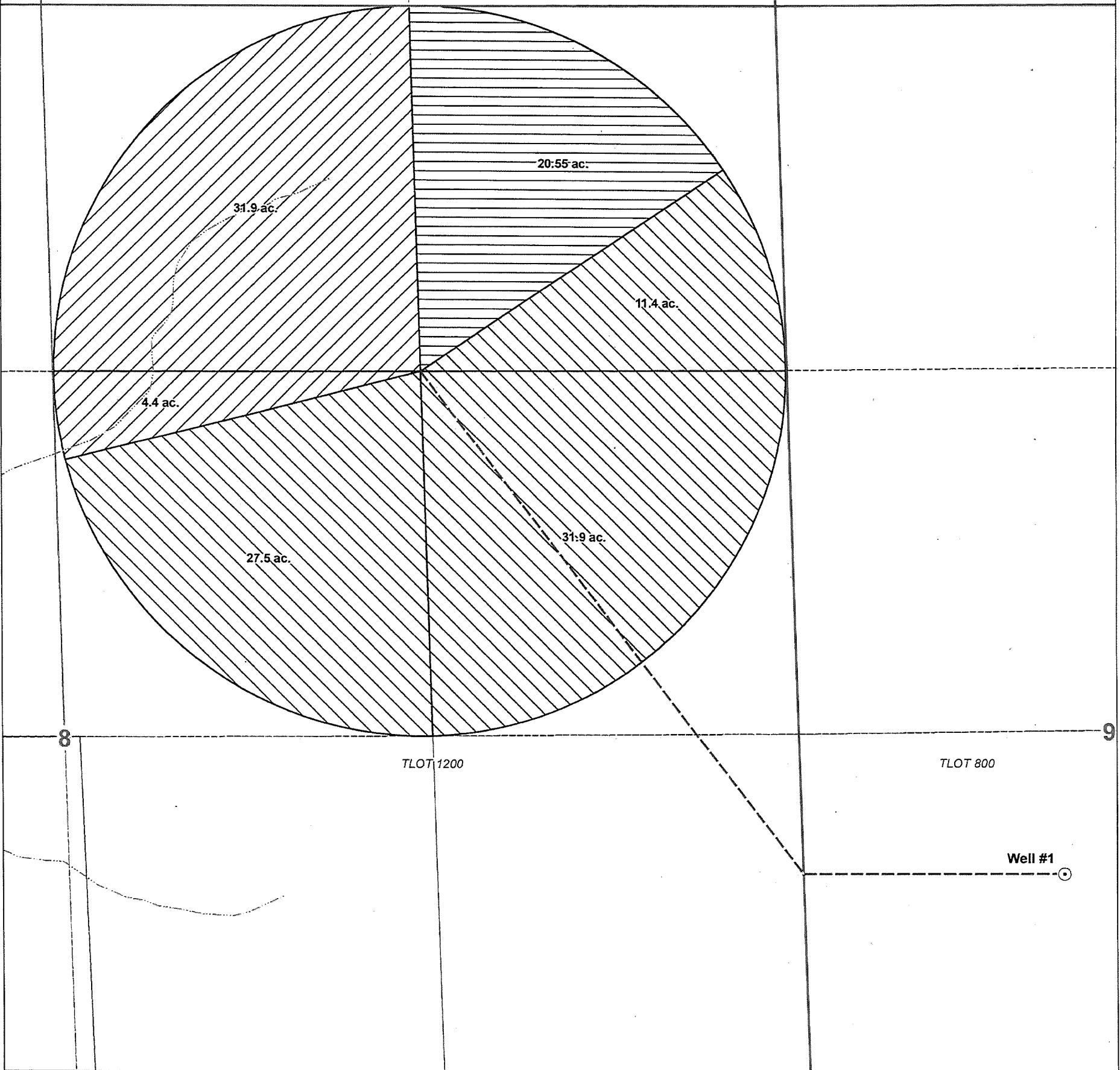

**LEGEND**

- Point of Appropriation (POA)
- From Lands**
- ▨ Cert 52824
- ▧ Cert 76273
- ▩ Cert 84116
- All Other Features**
- Tax Lots
- Proposed 10" Lateral Mainline
- ~ Watercourses
- POA Location Description**
- Well #1  
520 feet South and 940 feet East from  
the West 1/4 Corner of Section 9,  
Township 3 North, Range 30 East (W.M.)

**Disclaimer**  
This map was prepared for the purpose of identifying the location of a water right only and it is not intended to provide legal dimensions or location of property ownership lines

**Map Notes**  
Date: September 11, 2012  
Data Sources: Umatilla Co GIS, OWRD, OGIC  
Prepared By: GSI Water Solutions, Inc.

**Scale**  
0 200 400 Feet

**Logo**  
GSI Water Solutions, Inc.

RECEIVED  
SEP 13 2012

WATER RESOURCES DEPT  
SALEM, OREGON

C:\Path\Portland\458-Hale\_Companies\001-Hydro\_Svcs\Project\_GIS\Projct\_mxd\Hale\_Farms\_LLC\_To\_Lands.mxd