

**JEFFERSON COUNTY  
SEC.33 T13S R13E**

RECEIVED BY OWRD

SEP 21 2012

SALEM, OR

SCALE - 1" = 400'



SE 1/4 OF THE NE 1/4

DISTRICT INTERNAL  
NOTICE #: T-2012-013

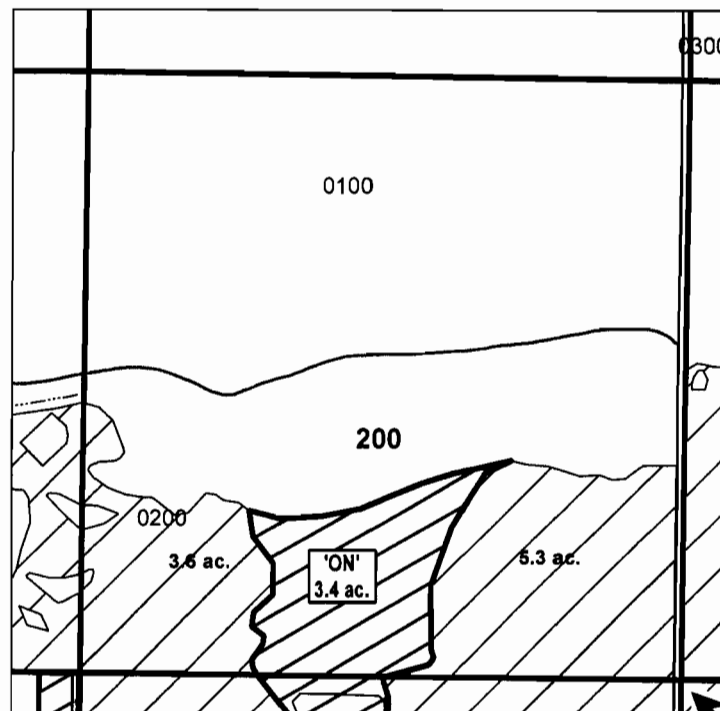

**E 1/4 COR**

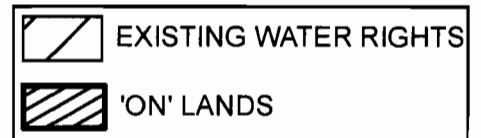

**"ON" MAP**

**CENTRAL OREGON**



**IRRIGATION DISTRICT**

**APPLICATION FOR WATER RIGHTS TRANSFER**

**COID /PHILIP & PENELOPE KNIGHT**

**TAXLOT #: 200**

**3.4 ACRES**

DATE: 05-21-12

FILE: I:\TRANSFER\WRTRANS12\T-2012-013\131333\_SENE

RECEIVED BY OWRD

# JEFFERSON COUNTY SEC.33 T13S R13E

SEP 21 2012

SCALE - 1" = 400'

SALEM, OR

"OFF / ON" MAP

SE 1/4

	EXISTING WATER RIGHTS
	OFF LANDS
	ON LANDS

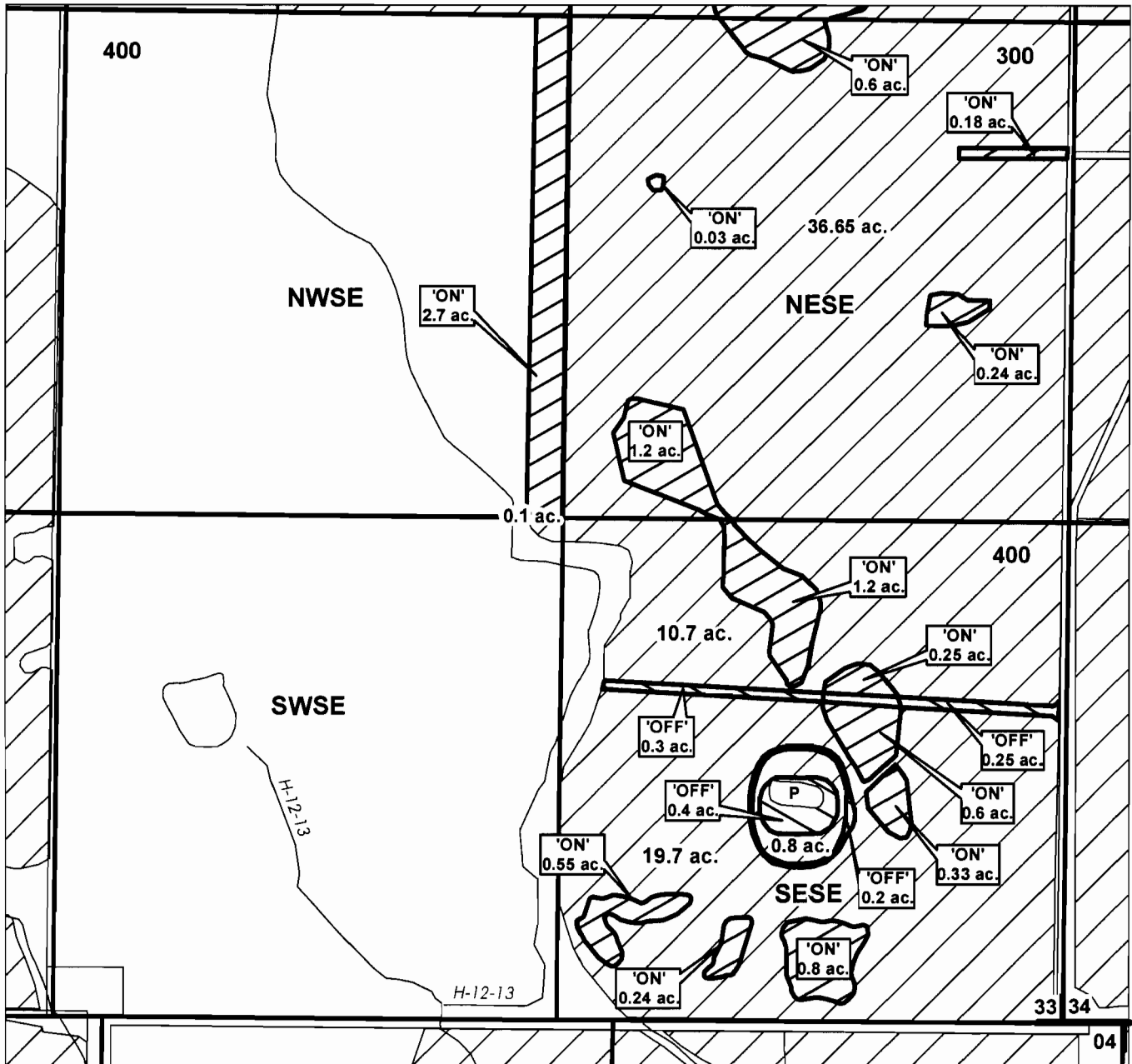

CENTRAL OREGON



IRRIGATION DISTRICT

## APPLICATION FOR WATER RIGHTS TRANSFER

COID / PHILIP & PENELOPE KNIGHT

TAXLOT #: 300, 400

8.92 ACRES

DATE: 05-21-12

# JEFFERSON COUNTY SEC.34 T13S R13E

RECEIVED BY OWRD

SCALE - 1" = 400'

SEP 21 2012



NW 1/4 OF THE SW 1/4

SALEM, OR

DISTRICT INTERNAL  
NOTICE #: T-2012-013

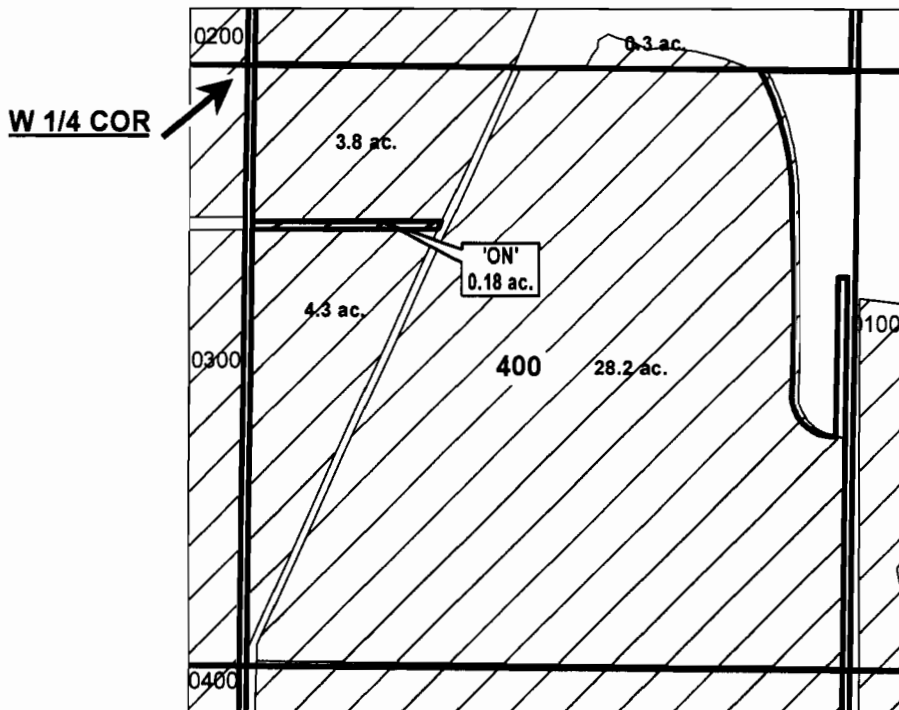

"ON" MAP

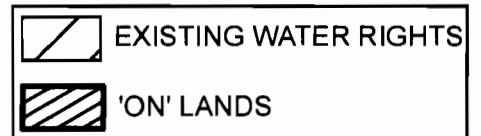

APPLICATION FOR WATER RIGHTS TRANSFER

COID / PHILIP & PENELOPE KNIGHT

TAXLOT #: 400

0.18 ACRES

DATE: 05-24-12

FILE: I:\TRANSFER\WRTRANS12\T-2012-013\131334\_NWSW

**JEFFERSON COUNTY  
SEC.34 T13S R13E**

RECEIVED BY OWRD

SCALE - 1" = 400'

SEP 21 2012



SALEM, OR

SE 1/4 OF THE SW 1/4

DISTRICT INTERNAL  
NOTICE #: T-2012-013

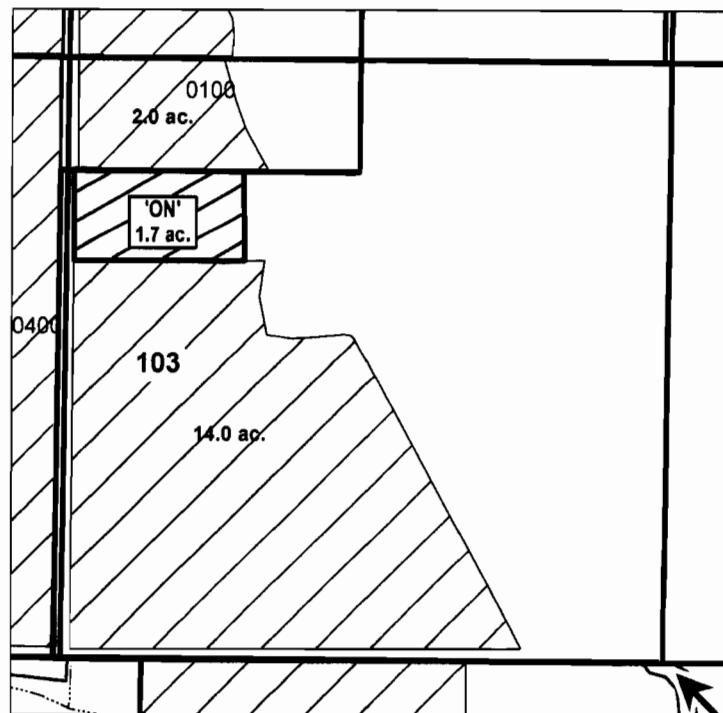

**S 1/4 COR**

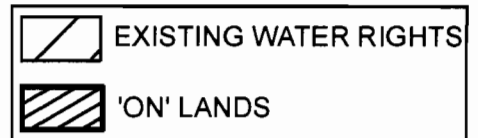

**"ON" MAP**



**APPLICATION FOR WATER RIGHTS TRANSFER**

**COID / PHILIP & PENELOPE KNIGHT**

**TAXLOT #: 103**

**1.7 ACRES**

DATE: 05-24-12

FILE I:\TRANSFER\WRTRANS12\T-2012-013\131334\_SESW

# DESCHUTES COUNTY SEC.14 T16S R12E

RECEIVED BY OWRD

SCALE - 1" = 400'

SEP 21 2012



SALEM, OR

SW 1/4 OF THE SE 1/4

DISTRICT INTERNAL  
NOTICE #: T-2012-020

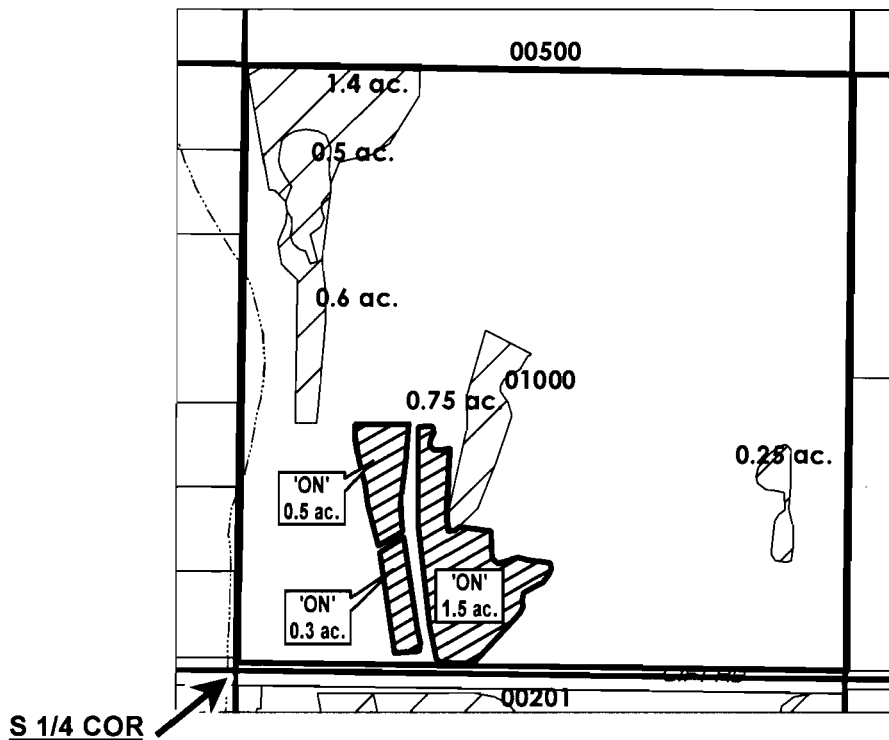

"ON" MAP



## APPLICATION FOR WATER RIGHTS TRANSFER

MARTIN W. & LAURA E. OAKLAND / COID (1.0 AC)

JON & ELIZABETH BOWERMAN / COID (1.0 AC)

GEORGE D. & JANICE K. ORTMAN / COID (0.3 AC)

TAXLOT #: 1000

2.3 ACRES

Date: 8/31/2012

FILE: I:\TRANSFER\WRTRANS12\161214\_SWSE\_ON

# DESCHUTES COUNTY SEC.25 T17S R12E

RECEIVED BY OWRD

SCALE - 1" = 400'

SEP 21 2012



SALEM, OR

SE 1/4 OF THE NE 1/4

DISTRICT INTERNAL  
NOTICE #: T-2012-019

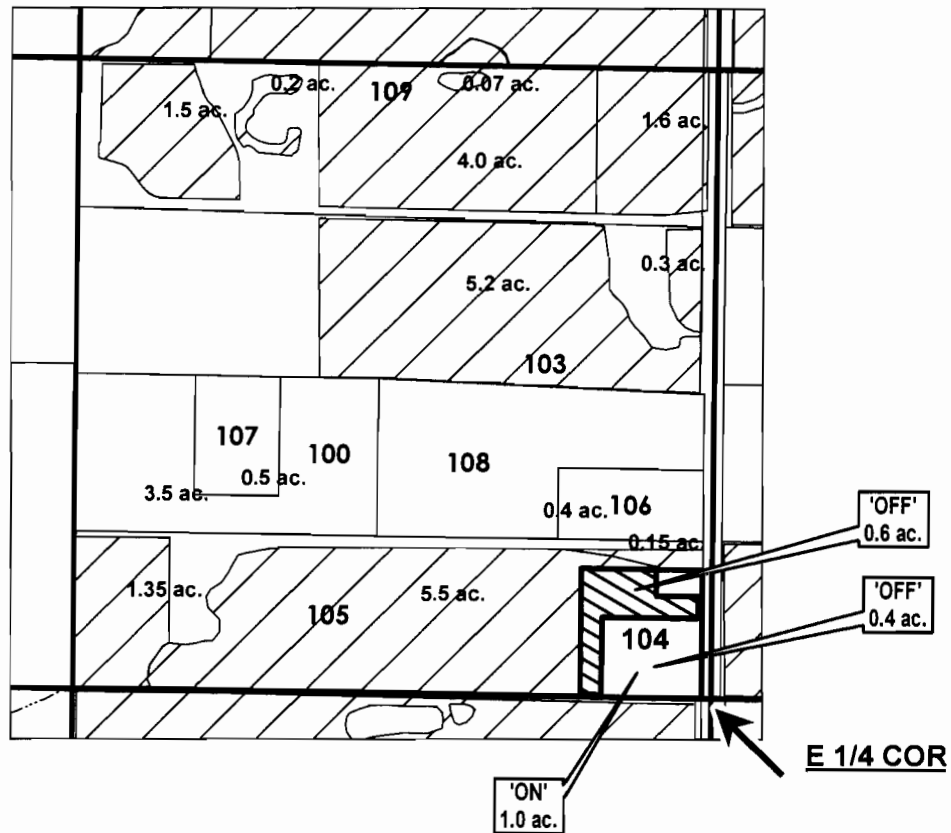

	EXISTING WATER RIGHTS
	PARCELS W/ WATER RIGHTS
	'OFF' LAND PARCELS
	'ON' LAND PARCELS
	OFF LANDS

"OFF / ON" MAP

## APPLICATION FOR WATER RIGHTS TRANSFER

JOHN M. & PATRICIA S. MADDOX /  
JOHN M. & PATRICIA S. MADDOX

TAXLOT #: 104

1.0 ACRES

Date: 8/17/2012

FILE: I:\TRANSFER\WRTRANS12\171225\_SENE



# DESCHUTES COUNTY SEC.27 T17S R13E

RECEIVED BY OWRD

SEP 21 2012

SALEM, OR

SCALE - 1" = 400'



**SE 1/4 OF THE SW 1/4; SW 1/4 OF THE SE 1/4**

DISTRICT INTERNAL  
NOTICE #: T-2012-016

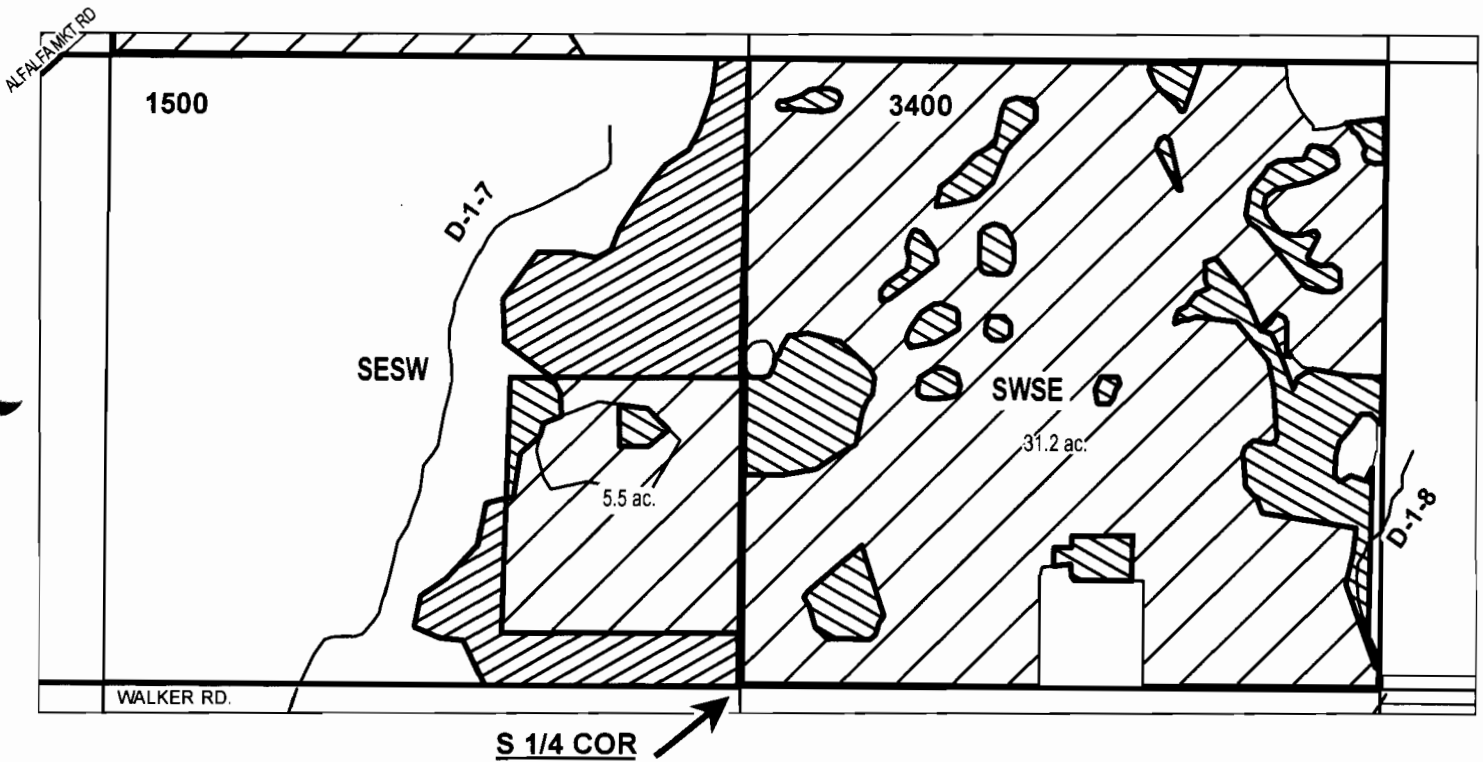

### "OFF / ON" MAP

	EXISTING WATER RIGHTS
	OFF LANDS
	ON LANDS

QQ	TL	OFF AC.	ON AC.
SESW	1500	0.5	6.25
SWSE	3400	5.8	0.05
<b>TOTAL</b>		<b>6.3</b>	<b>6.30</b>

## APPLICATION FOR WATER RIGHTS TRANSFER

WAYNE CURTIS KAESCH TRUST /  
WAYNE CURTIS KAESCH TRUST

TAXLOT #: 1500, 3400

6.3 ACRES

Date: 8/17/2012

FILE: I:\TRANSFER\WRTRANS12\171327\_SWSE

