

# Application for a Water Right Transfer - Port of Portland Authorized Place of Use/Point of Diversion Map

Certificate 45430, Permit S-36772, Application S-50608

Township 1 North, Range 3 East (W.M.)

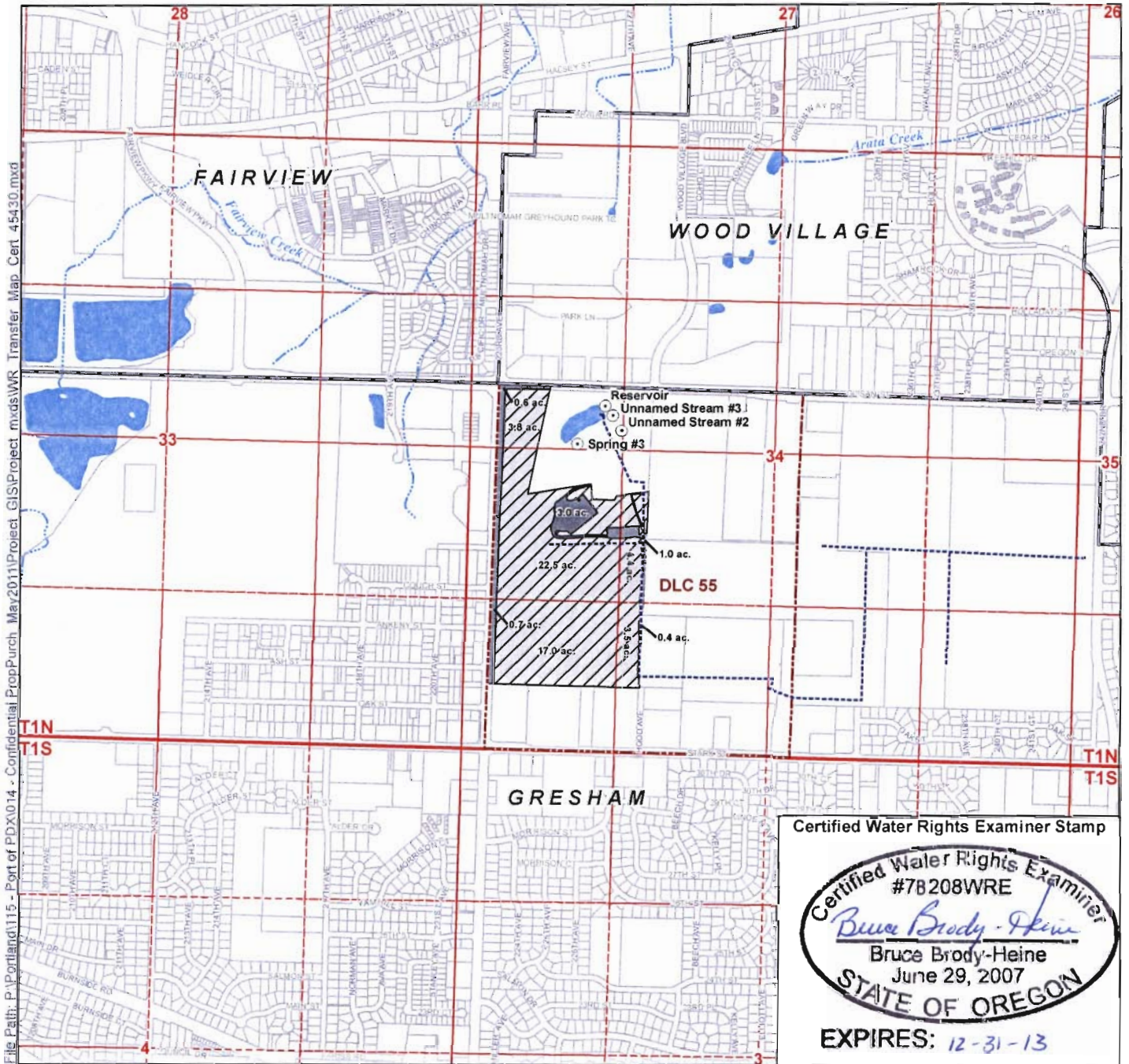

Certified Water Rights Examiner Stamp



## LEGEND

- Authorized Point of Diversion (POD)
- Authorized Place of Use (POU)
- Authorized POU to be Cancelled
- Irrigation System Mainlines
- City Limits
- Tax Lots
- Waterbodies
- Watercourses

## POD Location Descriptions

- Spring #3**  
500 feet South and 700 feet East from the NW corner of Molloy DLC 55, Section 34, Township 1 North, Range 3 East (W.M.).
- Unnamed Stream #3**  
240 feet South and 1,000 feet East from the NW corner of Molloy DLC 55, Section 34, Township 1 North, Range 3 East (W.M.).
- Unnamed Stream #2**  
370 feet South and 1,080 feet East from the NW corner of Molloy DLC 55, Section 34, Township 1 North, Range 3 East (W.M.).
- Reservoir**  
160 feet South and 930 feet East from the NW corner of Molloy DLC 55, Section 34, Township 1 North, Range 3 East (W.M.).

## Disclaimer

This map was prepared for the purpose of identifying the location of a water right only and it is not intended to provide legal dimensions or location of property ownership lines.

## Map Notes

Date: September 7, 2012  
Data Sources: OWRD, METRO RLIS, OGIC  
Prepared By: GSI Water Solutions, Inc.

RECEIVED BY OWRD

OCT 23 2012

SALEM, OR

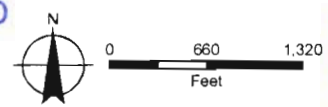

# Application for a Water Right Transfer - Port of Portland Existing Reservoir and Points of Diversion Map

Certificate 45429, Permit R-5964, Application R-50607

Township 1 North, Range 3 East (W.M.)

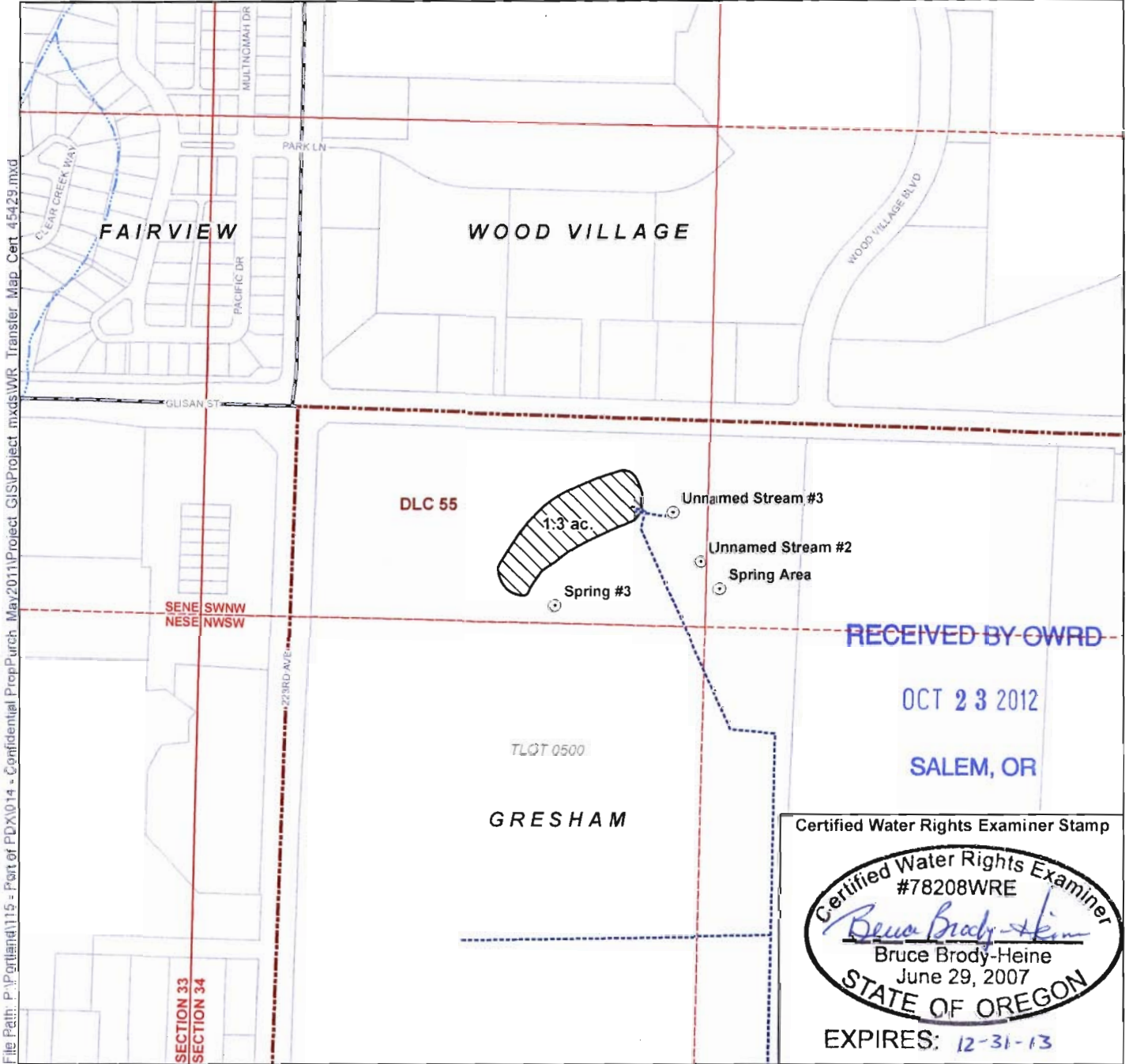

File Path: P:\Portland\115 - Port of Portland\115 - Confidential Prop Purch May2011\Project GIS\Project mxd\WR Transfer Map Cert 45429.mxd

**LEGEND**

- Authorized Point of Diversion (POD)
- Authorized Place of Use (POU)
- Irrigation System Mainlines
- City Limits
- Tax Lots
- Watercourses

**POD Location Descriptions**

- Spring Area**  
440 feet South and 1,130 feet East from the NW corner of Molloy DLC 55, Section 34, Township 1 North, Range 3 East (W.M.).
- Spring #3**  
500 feet South and 700 feet East from the NW corner of Molloy DLC 55, Section 34, Township 1 North, Range 3 East (W.M.).
- Unnamed Stream #3**  
240 feet South and 1,000 feet East from the NW corner of Molloy DLC 55, Section 34, Township 1 North, Range 3 East (W.M.).
- Unnamed Stream #2**  
370 feet South and 1,080 feet East from the NW corner of Molloy DLC 55, Section 34, Township 1 North, Range 3 East (W.M.).
- Reservoir**  
160 feet South and 930 feet East from the NW corner of Molloy DLC 55, Section 34, Township 1 North, Range 3 East (W.M.).

**Disclaimer**

This map was prepared for the purpose of identifying the location of a water right only and it is not intended to provide legal dimensions or location of property ownership lines.

**Map Notes**

Date: September 7, 2012  
Data Sources: OWRD, METRO RLIS, OGIC  
Prepared By: GSI Water Solutions, Inc.

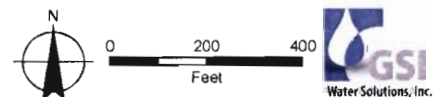



# Application for a Water Right Transfer - Port of Portland Authorized Place of Use/Point of Diversion Map

Certificate 45428, Permit S-36765, Application S-50021

Township 1 North, Range 3 East (W.M.)

RECEIVED BY OWR

OCT 23 2012

SALEM, OR

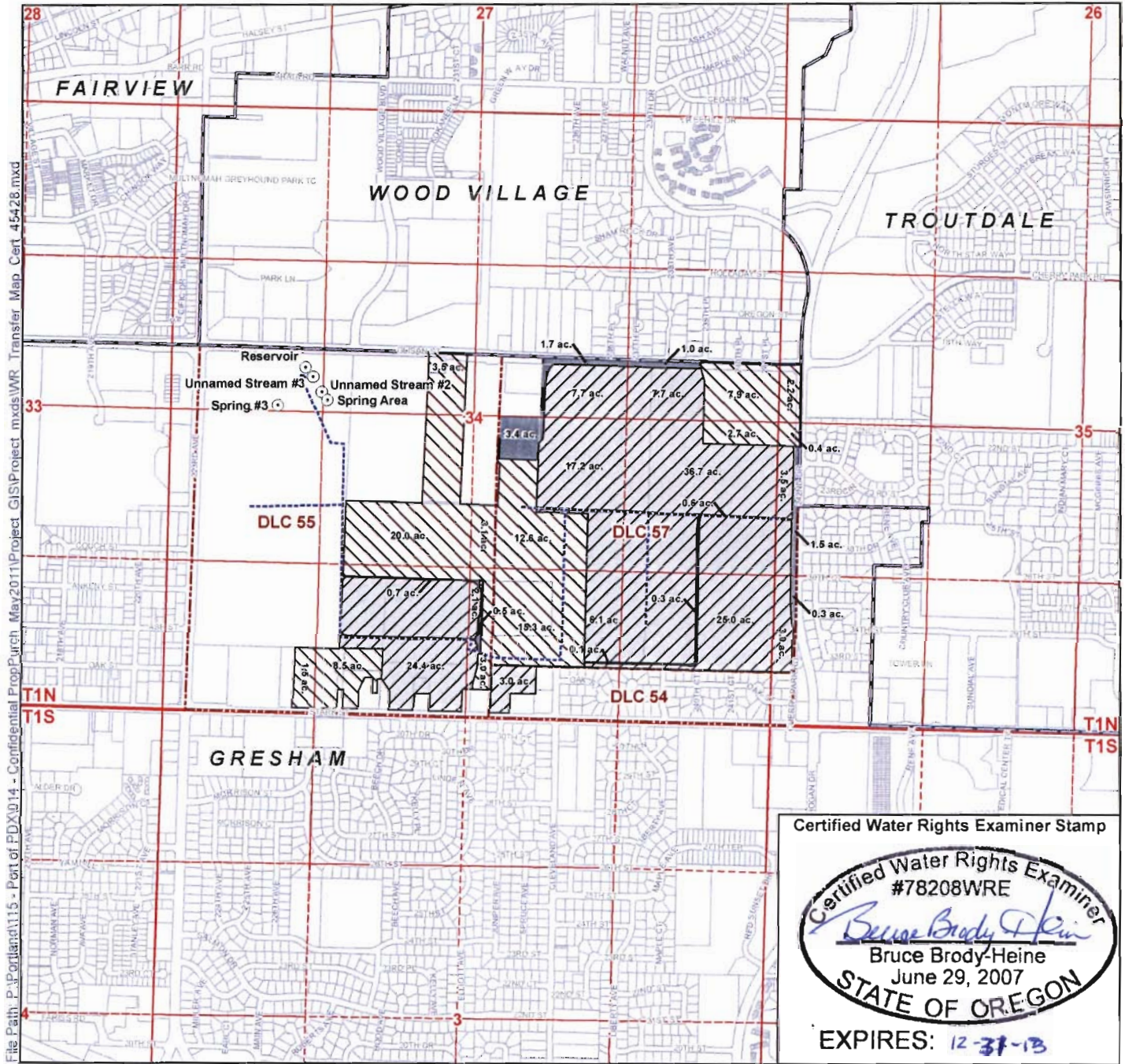

Certified Water Rights Examiner Stamp

Certified Water Rights Examiner  
#78208WRE  
*Bruce Brody-Heine*  
Bruce Brody-Heine  
June 29, 2007  
STATE OF OREGON  
EXPIRES: 12-31-13

**LEGEND**

- ⊙ Authorized Point of Diversion (POD)
- ▨ Authorized Place of Use (POU)
- ▩ Authorized POU Not Owned by Applicant and Not Part of Transfer
- Authorized POU to be Cancelled
- Irrigation System Mainlines
- City Limits
- ⊕ Tax Lots
- ⊕ Waterbodies
- ⊕ Watercourses

**POD Location Descriptions**

- Spring Area**  
440 feet South and 1,130 feet East from the NW corner of Molloy DLC 55, Section 34, Township 1 North, Range 3 East (W.M.).
- Spring #3**  
500 feet South and 700 feet East from the NW corner of Molloy DLC 55, Section 34, Township 1 North, Range 3 East (W.M.).
- Unnamed Stream #3**  
240 feet South and 1,000 feet East from the NW corner of Molloy DLC 55, Section 34, Township 1 North, Range 3 East (W.M.).
- Unnamed Stream #2**  
370 feet South and 1,080 feet East from the NW corner of Molloy DLC 55, Section 34, Township 1 North, Range 3 East (W.M.).
- Reservoir**  
160 feet South and 930 feet East from the NW corner of Molloy DLC 55, Section 34, Township 1 North, Range 3 East (W.M.).

**Disclaimer**

This map was prepared for the purpose of identifying the location of a water right only and it is not intended to provide legal dimensions or location of property ownership lines.

**Map Notes**

Date: September 7, 2012  
Data Sources: OWR, METRO RLIS, OGIC  
Prepared By: GSI Water Solutions, Inc.

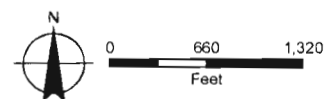

File Path: P:\Portland\115 - Port of PDX\014 - Confidential PropPurch May2011\Project\_GIS\Project mxd\WR Transfer Map\_Cert 45428.mxd



# Application for a Water Right Transfer - Port of Portland Authorized Place of Use/Point of Diversion Map

Certificate 14525, Permit S-14906, Application S-19326

Township 1 North, Range 3 East (W.M.)

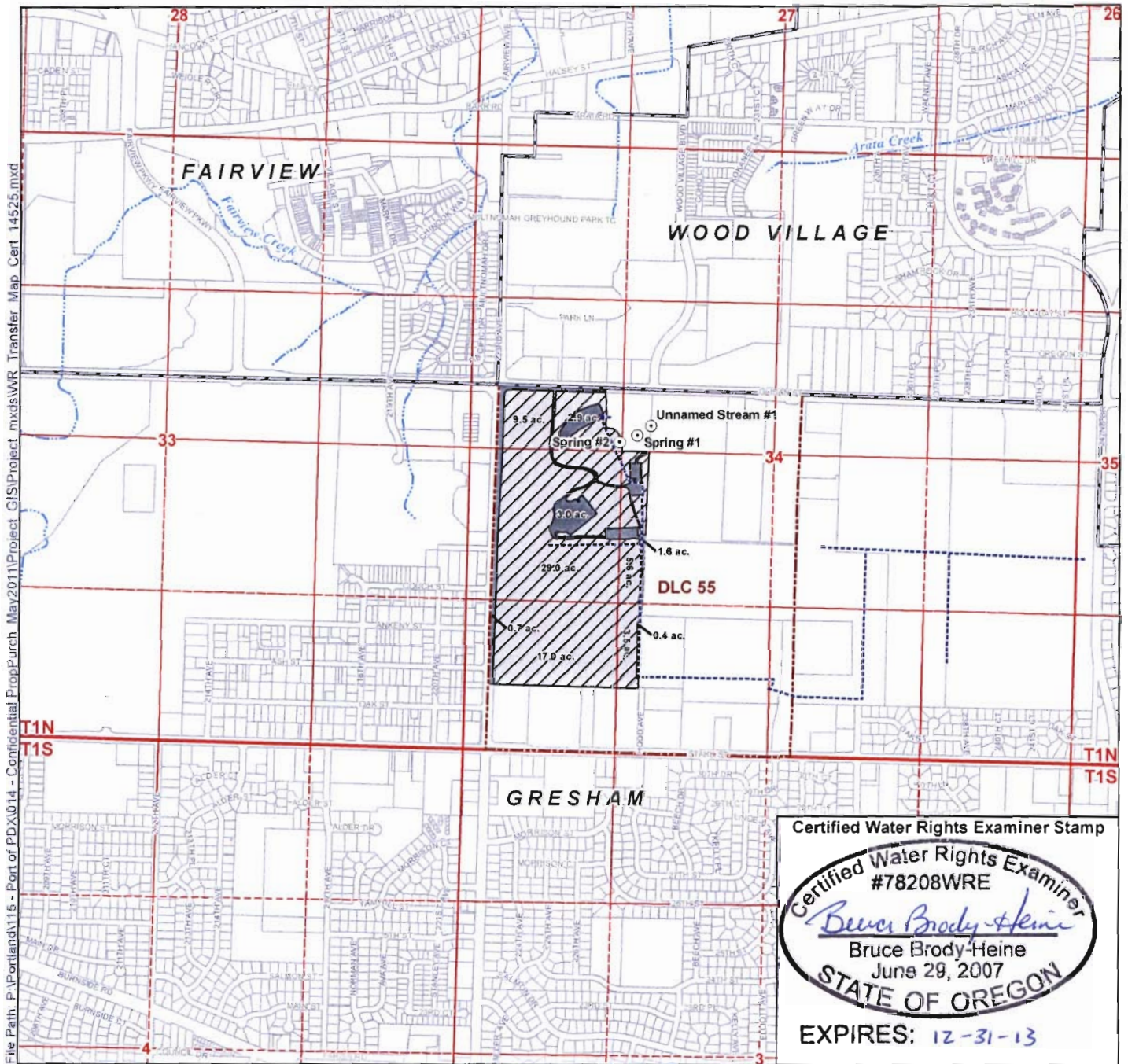

File Path: P:\Portland\1115 - Port of PDX\014 - Confidential Prop.Purch. Map\2011\Project\_GIS\Project\_mxd\SWR\_Transfer\_Map\_Cert\_14525.mxd

**LEGEND**

- Authorized Point of Diversion (POD)
- Authorized Place of Use (POU)
- Authorized POU to be Cancelled
- Irrigation System Mainlines
- City Limits
- Tax Lots
- Waterbodies
- Watercourses

**POD Location Descriptions**

**Unnamed Stream #1**  
315 feet South and 1,325 feet East from the NW corner of Molloy DLC 55, Section 34, Township 1 North, Range 3 East (W.M.)

**Spring #1**  
405 feet South and 1,210 feet East from the NW corner of Molloy DLC 55, Section 34, Township 1 North, Range 3 East (W.M.)

**Spring #2**  
465 feet South and 1,060 feet East from the NW corner of Molloy DLC 55, Section 34, Township 1 North, Range 3 East (W.M.)

**Disclaimer**

This map was prepared for the purpose of identifying the location of a water right only and it is not intended to provide legal dimensions or location of property ownership lines.

**Map Notes**

Date: September 7, 2012  
Data Sources: OWRD, METRO RLIS, OGIC  
Prepared By: GSI Water Solutions, Inc.

RECEIVED BY OWRD

OCT 23 2012

SALEM, OR

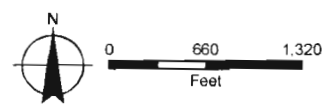



# Application for a Water Right Transfer - Port of Portland Proposed Place of Use Map

Proposed Type of Use: Municipal  
Certificates 14525, 45428, & 45430  
Township 1 North, Range 3 East (W.M.)

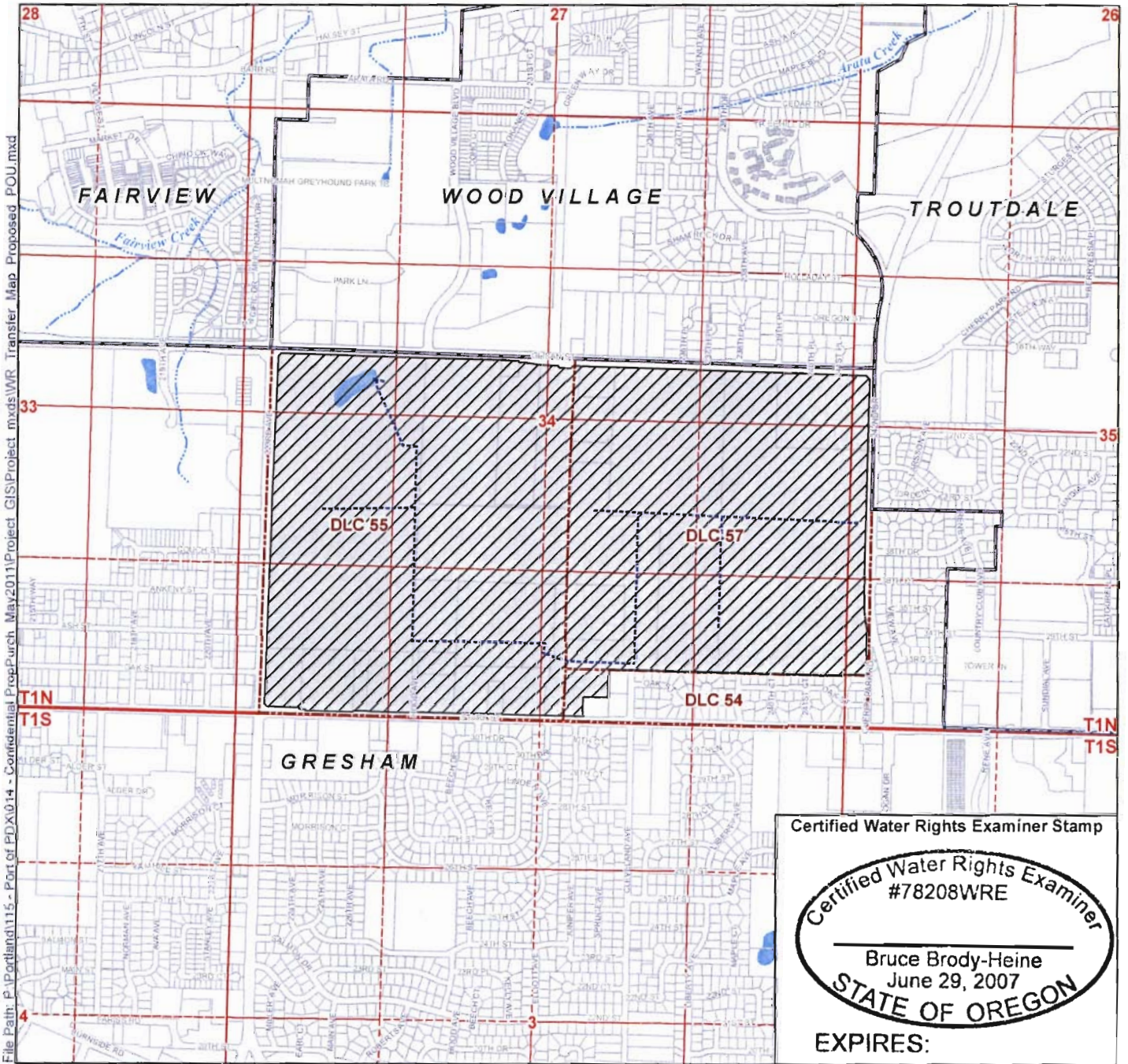

File Path: P:\Portland\1115 - Port of PDX\014 - Confidential Prop.Purch. May2011\Project GIS\Project mxd\WR Transfer Map Proposed POU.mxd

Certified Water Rights Examiner Stamp

Certified Water Rights Examiner  
#78208WRE

Bruce Brody-Heine  
June 29, 2007  
STATE OF OREGON

EXPIRES:

- LEGEND**
- Proposed Place of Use (POU)
  - Irrigation System Mainlines
  - City Limits
  - Tax Lots
  - Waterbodies
  - Watercourses

**Disclaimer**  
This map was prepared for the purpose of identifying the location of a water right only and it is not intended to provide legal dimensions or location of property ownership lines.

RECEIVED BY OWRD  
OCT 23 2012  
SALEM, OR

**Map Notes**  
Date: September 7, 2012  
Data Sources: OWRD, METRO RLIS, OGIC  
Prepared By: GSI Water Solutions, Inc.

0 660 1,320  
Feet

**GSI**  
Water Solutions, Inc.