

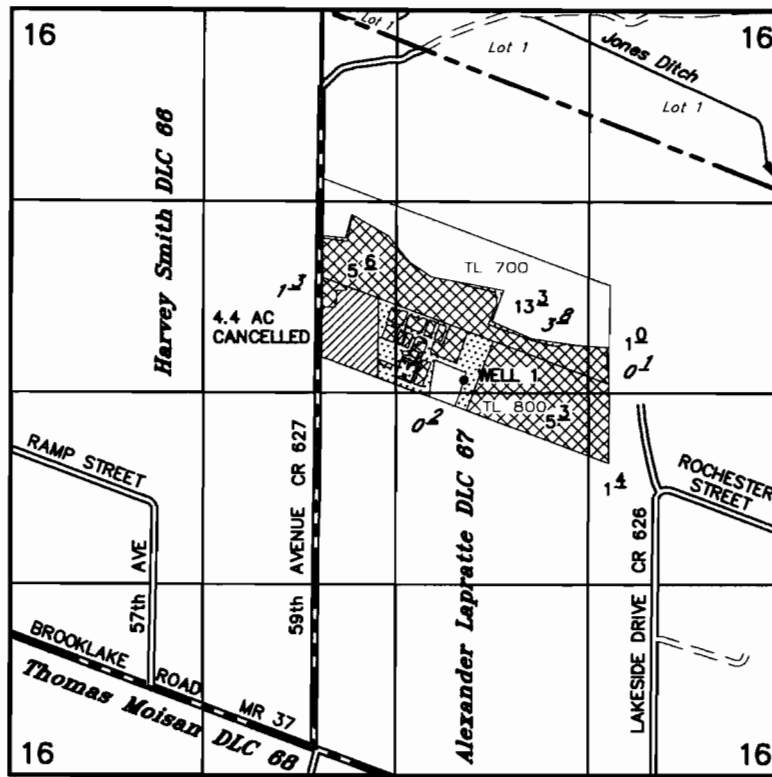



# T6S R2W WM

MARION COUNTY



TAX LOTS:  
 6 2W 16 700  
 6 2W 16 800

-  CANCELLED RIGHT
-  FROM LAND
-  REMAINING RIGHT

(existing) WELL 1: 2540' NORTH & 1000' EAST SW COR ALEXANDER LAPRATTE DLC 67

## APPLICATION FOR TRANSFER OF WATER RIGHT

TEMPORARY - PLACE OF USE & ADDITIONAL POA

UNDER

Certificate No. 40090 Transfer No. \_\_\_\_\_

**RECEIVED**

NOV 19 2012

WATER RESOURCES DEPT  
SALEM, OREGON

IN THE NAME OF

**NUNHEMS USA, INC**

OCTOBER 17, 2012

SCALE 1" = 1320'



NOTE: This map is for the purpose of identifying the location of water rights and has not intent to dimension or locate property ownership lines.

EXPIRES 12-31-13

# T6S R2W WM

MARION COUNTY

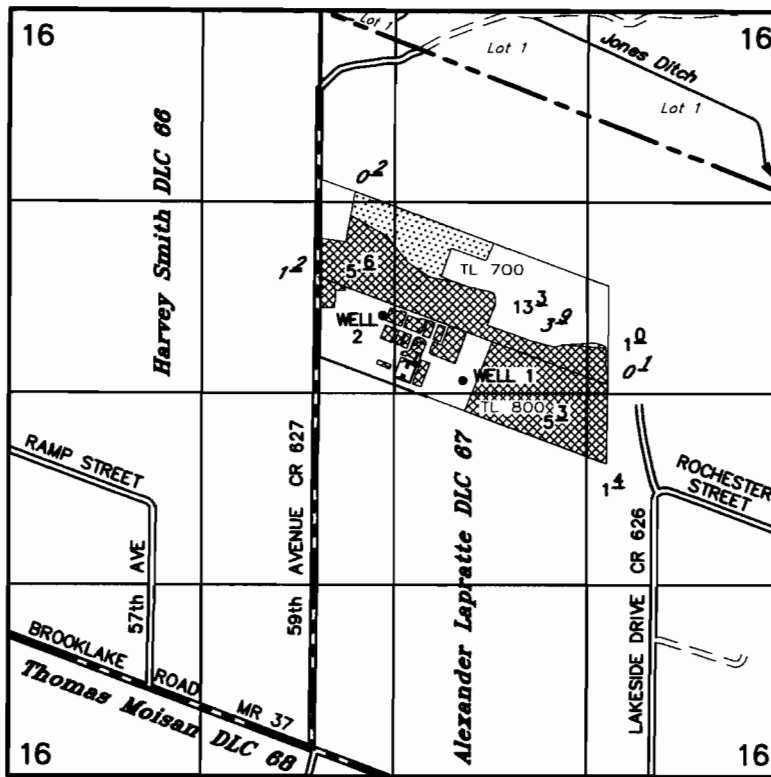

TAX LOTS:  
 6 2W 16 700  
 6 2W 16 800

(existing) WELL 1: 2540' NORTH & 1000' EAST SW COR ALEXANDER LAPRATTE DLC 67  
 (proposed additional) WELL 2: 2990' NORTH & 475' EAST SW COR ALEXANDER LAPRATTE DLC 67

## APPLICATION FOR TRANSFER OF WATER RIGHT

TEMPORARY – PLACE OF USE & ADDITIONAL POA

UNDER

Certificate No. 40090      Transfer No. \_\_\_\_\_

### RECEIVED

NOV 19 2012

WATER RESOURCES DEPT  
 SALEM, OREGON

IN THE NAME OF

### NUNHEMS USA, INC

OCTOBER 17, 2012  
 SCALE 1" = 1320'

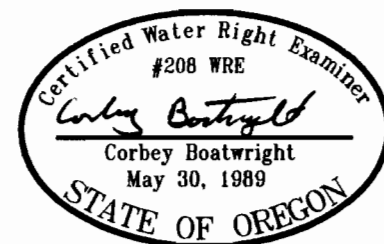

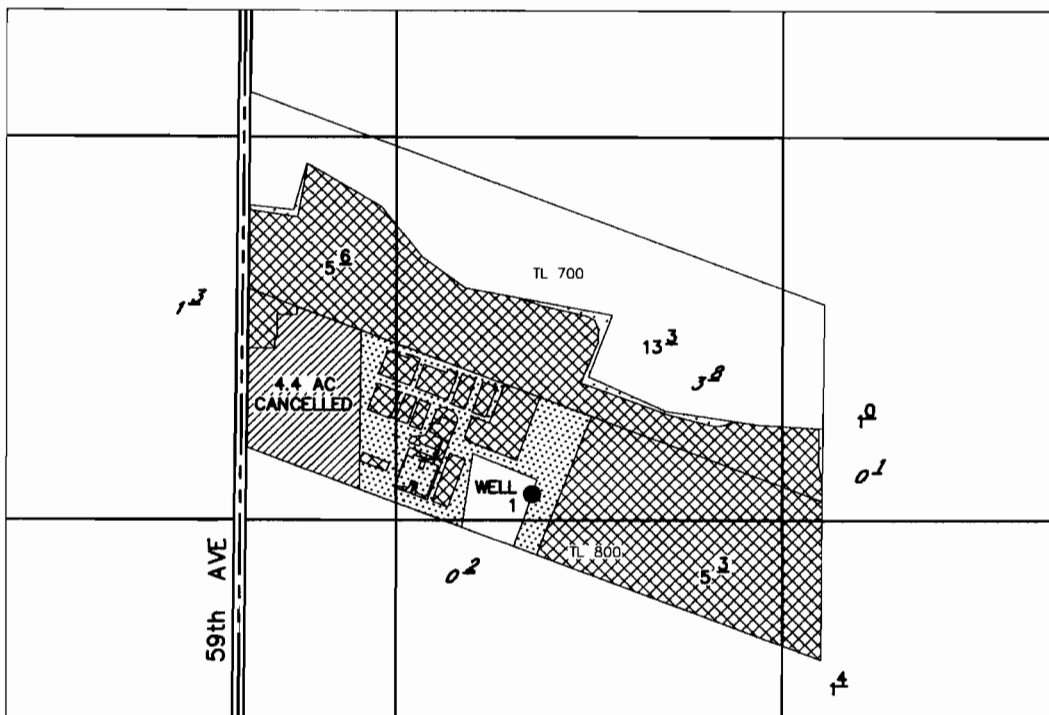

NOTE: This map is for the purpose of identifying the location of water rights and has not intent to dimension or locate property ownership lines.

EXPIRES 12-31-13



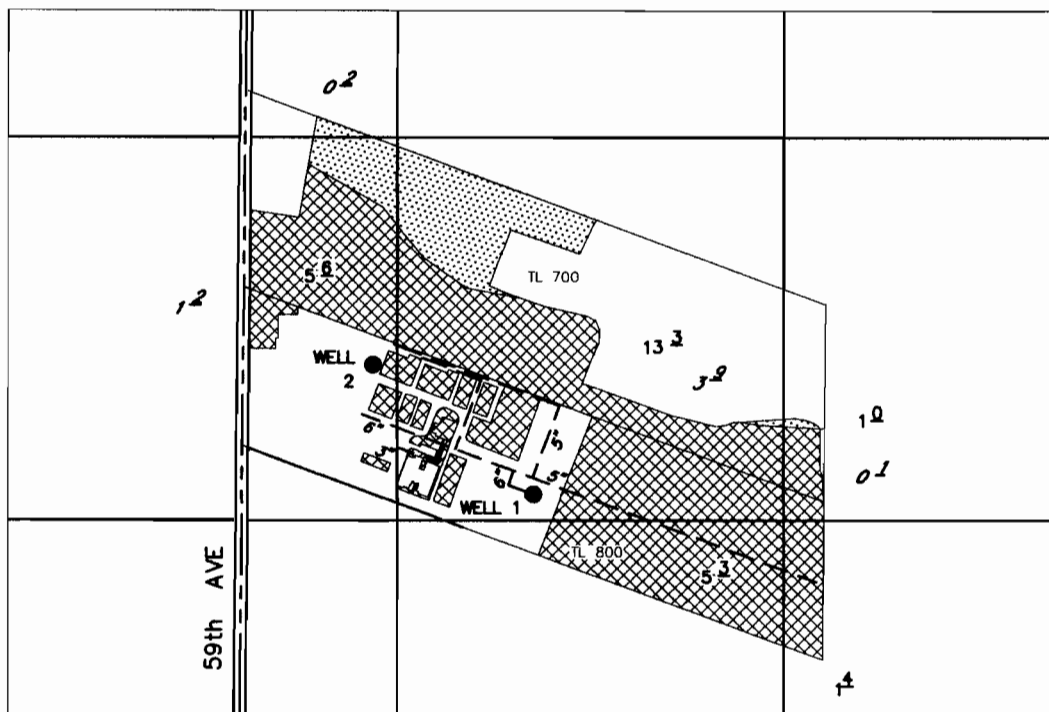

FROM LANDS

-  FROM LAND *x*
-  REMAINING RIGHT *x*



--- PIPELINE

TO LANDS

-  TO LAND *x*
-  REMAINING RIGHT *x*

**RECEIVED**

**NUNHEMS USA, INC**

**NOV 19 2012**

**Details**

**WATER RESOURCES DEPT  
SALEM, OREGON**

OCTOBER 17, 2012  
SCALE 1" = 660'