

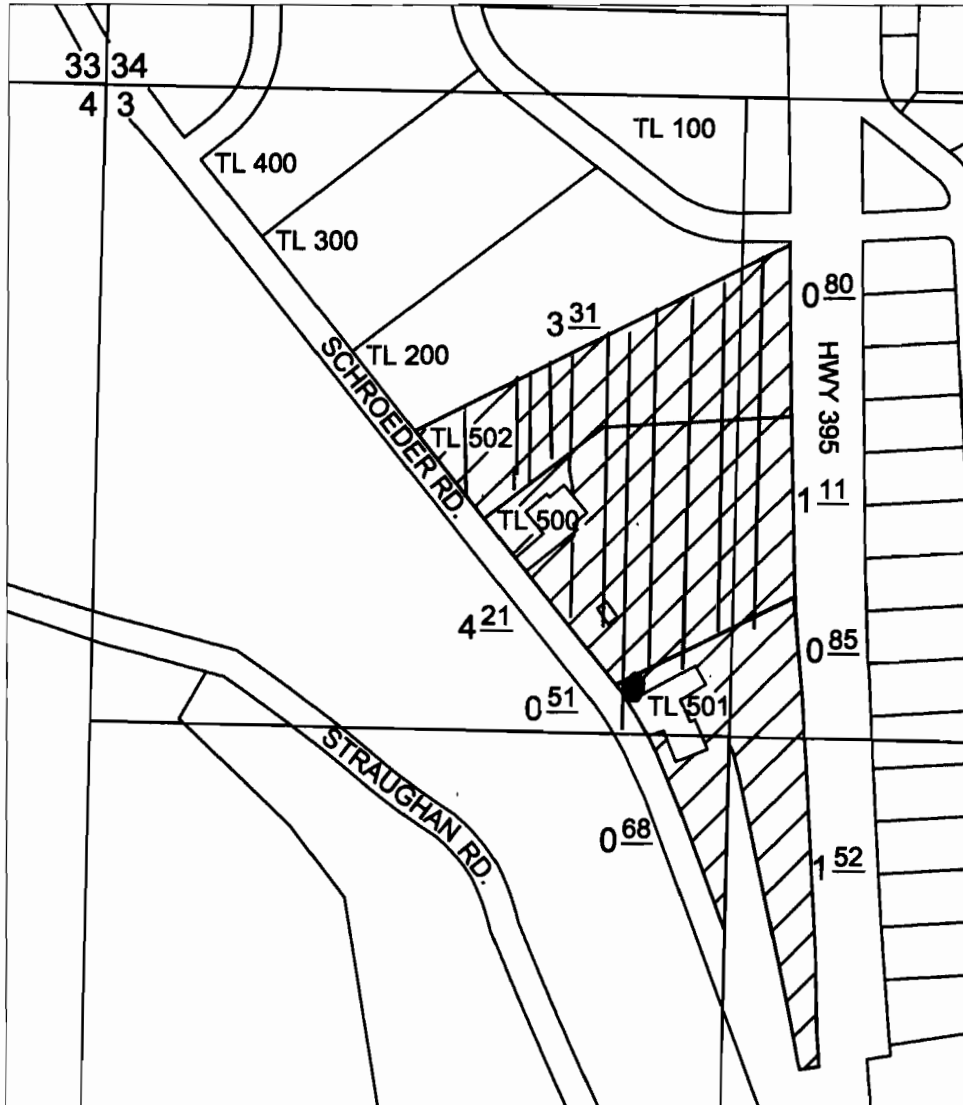

**Township 1 North, Range 32 East, W.M.**  
**NE1/4 NW1/4, NW1/4 NW1/4, SW1/4 NW1/4, & SE1/4 NW1/4 of SECTION 3**  
**UMATILLA COUNTY**



ORIGINAL WELL LOCATED 980' SOUTH & 1,000' EAST OF NW CORNER OF SECTION 3. **REMOVED BY OWRD**  
 NEW WELL LOCATED 1,240' SOUTH & 1,130' EAST OF NW CORNER OF SECTION 3.

-  APPLICATION AREA FOR PRIMARY WATER RIGHT
-  NOT INVOLVED IN POA
-  New Well

**TRANSFER APPLICATION**  
**Certificate 46732**  
**Adding a POA**  
**in the name of**  
**STEVE MALCOM**  
**September 28, 2012**

NOV 21 2012

SALEM, OR

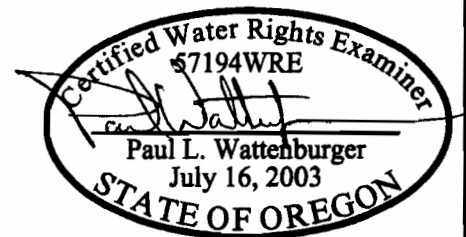

THIS MAP WAS PREPARED FOR THE PURPOSE OF IDENTIFYING THE LOCATION OF A WATER RIGHT ONLY AND IS NOT INTENDED TO PROVIDE LEGAL DIMENSIONS OR LOCATION OF PROPERTY OWNERSHIP LINES.

EXPIRES: 6/30/14