

Water Right Transfer
From
37-1W-34-1201
To Scott Beeman, Trustee

07-2
37-1W-34 1201
3.00 Acres

From Land

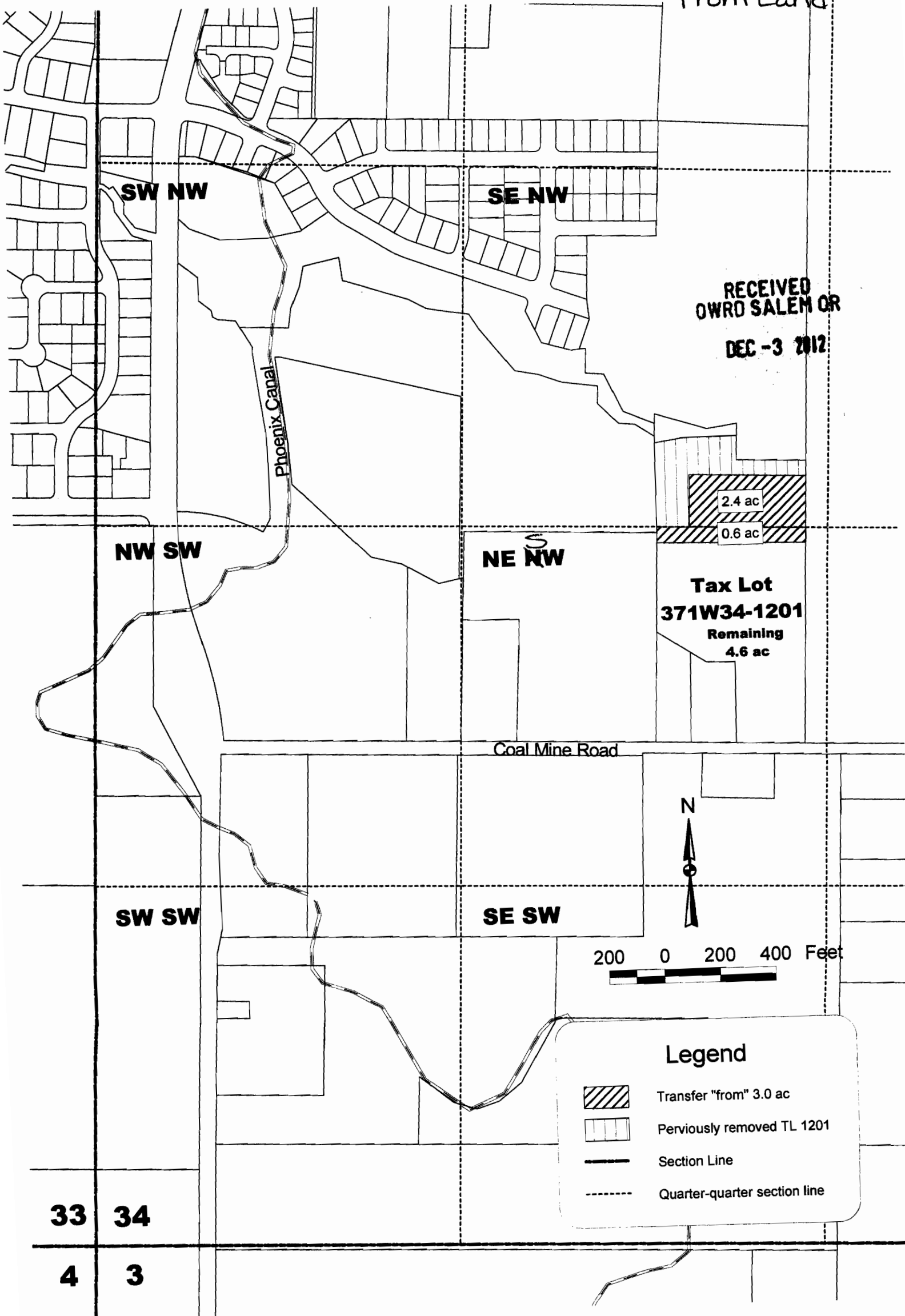

Water Right Transfer Application

For

Scott Beeman, Trustee

T 39 S, R 1 E, Section 02

Tax Lot 391E02-227

07-2

39-1E-02 227

3.00 Acres

To Land

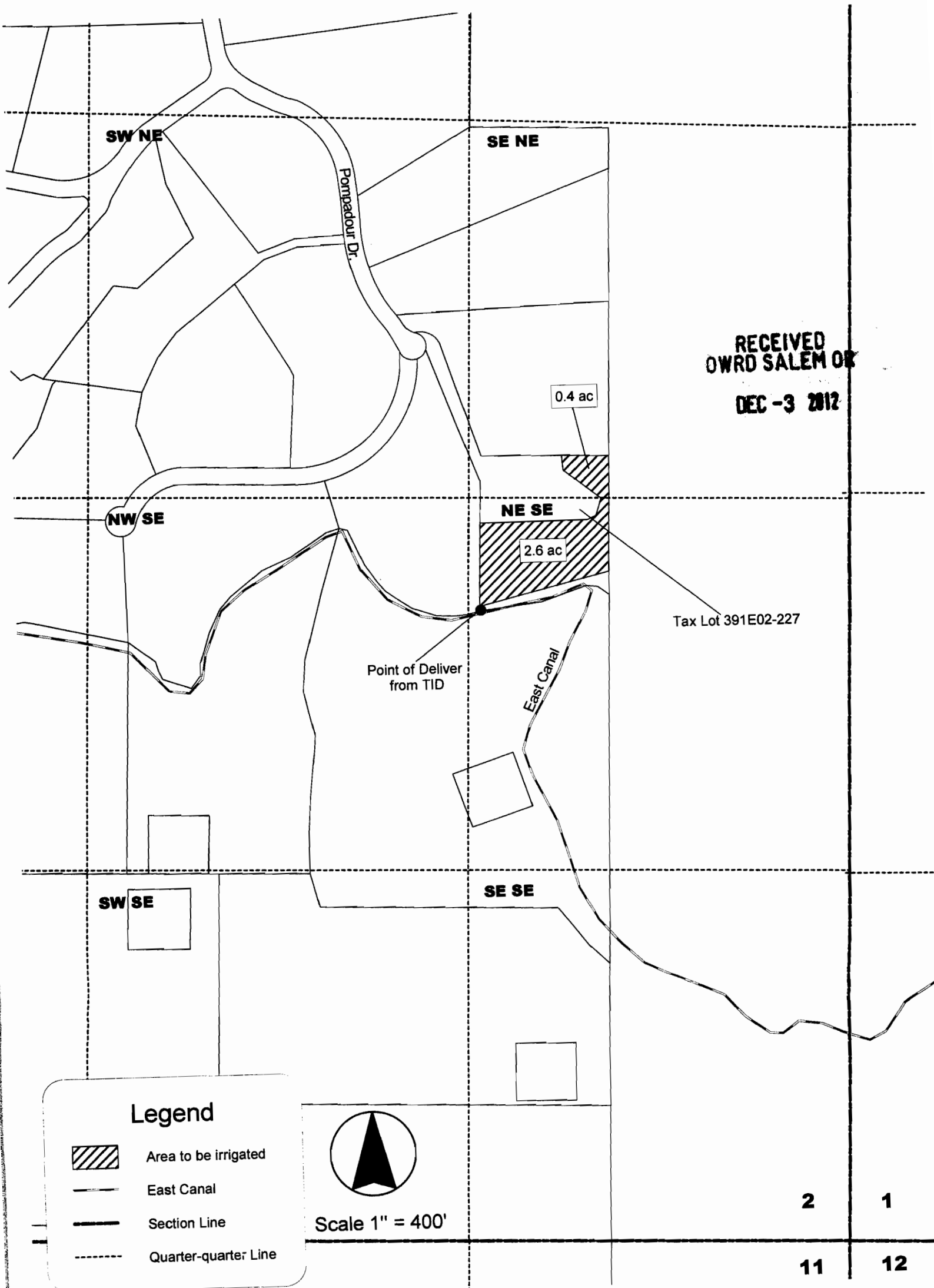

2	1
11	12

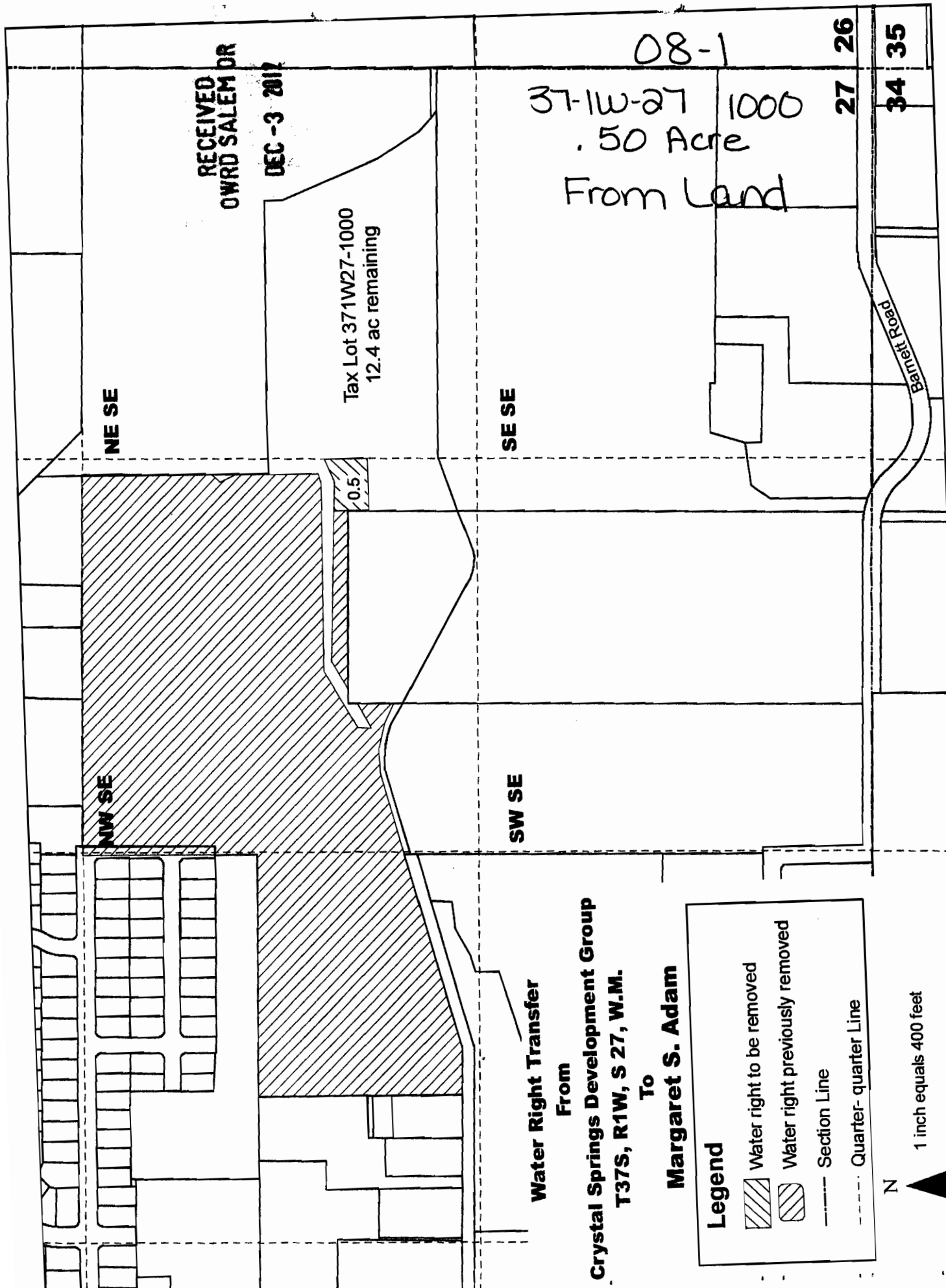

NE SE

NW SE

SE SE

SW SE

RECEIVED
OWRD SALEM OR
DEC -3 2012

Tax Lot 371W27-1000
12.4 ac remaining

0.5

08-1
37-1W-27 1000
.50 Acre
From Land

26

27





Barnet Road

34

35

Water Right Transfer
From
Crystal Springs Development Group
T37S, R1W, S 27, W.M.
To
Margaret S. Adam

Legend

-  Water right to be removed
-  Water right previously removed
-  Section Line
-  Quarter-quarter Line







N
1 inch equals 400 feet

**Water Right Transfer
To
T 39 S, R 1 E, Sec 15
TL 391E15D-1500
Margaret S. Adam**



1 inch equals 200 feet

Legend

-  Area to be irrigated
-  Driveway
-  Pipeline
-  TID Ashland Canal
-  Section Line
-  Quarter-quarter Line

SW SE

Ashland Canal

TL 391E15D-1500

Crestview Dr.

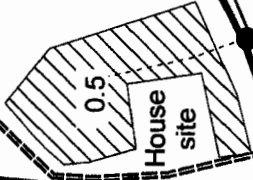

House site

Point of Delivery
from TID

RECEIVED
OWRD SALEM OR

DEC -3 2012

08-1
39-1E-15D 1500
.50 Acre
To Land

Total Tax Lot Acres
= 3.02

15

22

09-6
Greene
RECEIVED

AUG 25 2009

TALENT
IRRIGATION DISTRICT

38-1E-32 TL 2201
From 4 To Lands
3.00 Acres

County
Remapped To
38-1E-31 4100
NOW

SE 1/4, SE 1/4, SEC. 31 SW 1/4, SW 1/4, SEC. 32

T.38S., R1E., W.M.
T.39S., R1E., W.M.

SECTION CORNER

NE 1/4, NE 1/4, SEC. 6

NW 1/4, NW 1/4, SEC. 5



IRRIGATED AREAS

BEFORE TRANSFER: SW1/4, SW1/4, SEC. 32 = 3.2 AC.
SE1/4, SE1/4, SEC. 31 = 2.0 AC.

AFTER TRANSFER: SW1/4, SW1/4, SEC. 32 = 3.2 AC.
SE1/4, SE1/4, SEC. 31 = 2.0 AC.

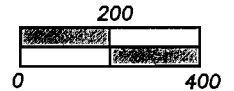
THE PREPARATION OF THIS MAP WAS FOR THE PURPOSE OF IDENTIFYING THE WATER RIGHT ONLY & HAS NO INTENT TO PROVIDE DIMENSION OR LOCATION OF PROPERTY OWNERSHIP LINES.

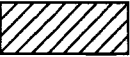

-  = EXISTING IRRIGATED RIGHT TO BE TRANSFERRED. $\langle \text{SW1/4, SW1/4, SEC. 32} = 1.4 \text{ AC} \rangle \langle \text{SE1/4, SE1/4, SEC. 31} = 1.6 \text{ AC} \rangle$
-  = EXISTING IRRIGATED RIGHT TO REMAIN. $\langle \text{SW1/4, SW1/4, SEC. 32} = 1.8 \text{ AC} \rangle \langle \text{SE1/4, SE1/4, SEC. 31} = 0.4 \text{ AC} \rangle$
-  = AREA TO RECEIVE TRANSFERRED IRRIGATION RIGHT. $\langle \text{SW1/4, SW1/4, SEC. 32} = 1.4 \text{ AC} \rangle \langle \text{SE1/4, SE1/4, SEC. 31} = 1.6 \text{ AC} \rangle$

RECEIVED
DWRD SALEM OR

DEC - 8 2012

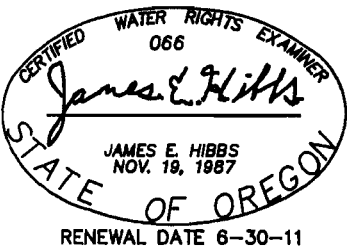

RENEWAL DATE 6-30-11

TITLE:
WATER RIGHTS TRANSFER WITHIN T.I.D.

ASSESSOR'S MAP #:
381E32 TL 2201

FOR: DON GREENE
P.O. BOX 516
ASHLAND, OR, 97520



L.J. FRIAR & ASSOCIATES P.C.
CONSULTING LAND SURVEYORS
816 W. 8th St., Medford, OR 97501
Phone: (541) 772-2782
Email: ljfriar@charter.net

DATE:
25 AUG 2009

SCALE:
1 inch : 400 feet

DRAWN BY: JEH
CHK BY:

ORIGIN:



ROTATION: 0°
JOB#: 06141FM

Sheet 1 of 1.

MAP OF WATER RIGHT TRANSFER
 PLACE OF USE
 SE1/4NW1/4 & NE1/4SW1/4, SECTION 12
 T.38S., R.1W., W.M.
 TAX LOT 400, MAP No. 38-1W-12

FOR
 GEORGE T. QUINOWSKI
 3555 PAYNE ROAD
 MEDFORD, OR 97504

LEGEND

- Denotes Building or Structure
- Denotes Driveway
-  Denotes Change In Place Of Use "To" Tax Lot 400, 38-1W-12
-  Denotes No Change In Place Of Use Tax Lot 400, 38-1W-12
-  Denotes Change In Place Of Use "From" Tax Lot 400, 38-1W-12

10-1
 38-1W-12 400
 4.05 AC.
 From
 To Land

Talent Irrigation District
 East Canal

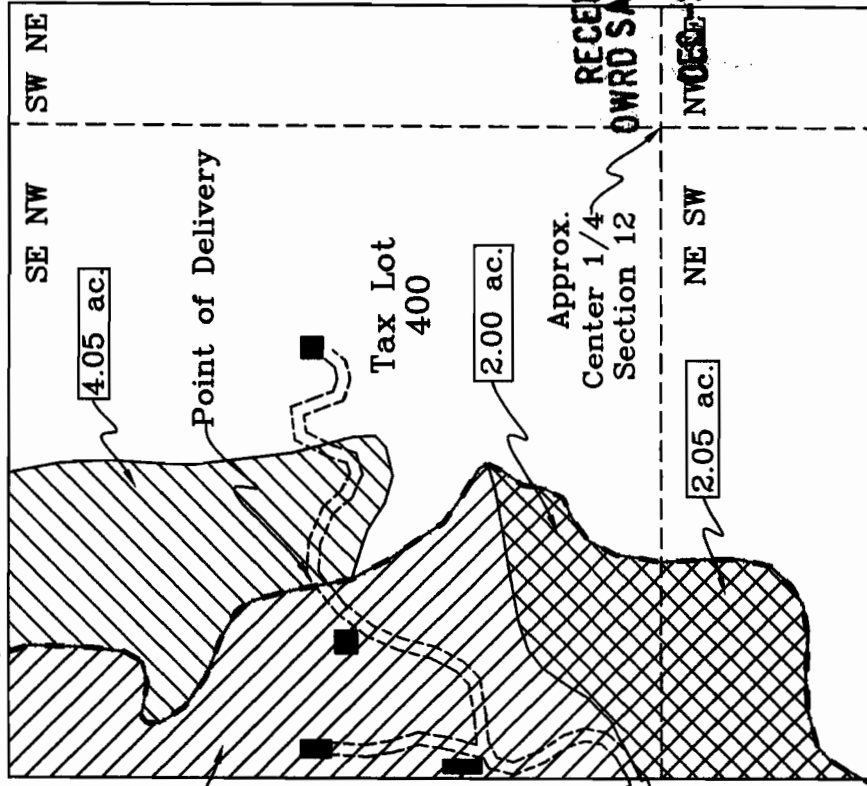

RECEIVED
 OWRD SALEM OR
 NOV 23 2012

Steele Road

→ To Payne Rd.



Scale: 1"=400'
 Date: February 9, 2010

HAROLD L. CENTER
 2604 David Lane
 Medford, OR. 97504
 Phone 541-535-6108
 Oregon Certificate No. 152
 Cert. Renewal Date: 12/31/2011

Point of Delivery bears South 1225' and
 East 2562' from NE Corner, DLC No. 81,
 T.38S., R.1W.

This map was prepared for the purpose of
 identifying the location of a water right only
 and is not intended to provide legal dimen-
 sions or location of property ownership.

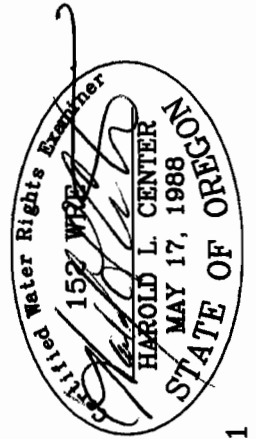



APPLICATION FOR TRANSFER

11-1

CHANGE IN PLACE OF USE & POINT OF DIVERSION - CERTIFICATE 83727
SECTION 2, TOWNSHIP 38 SOUTH RANGE 2 WEST, W.M. JACKSON COUNTY, OREGON

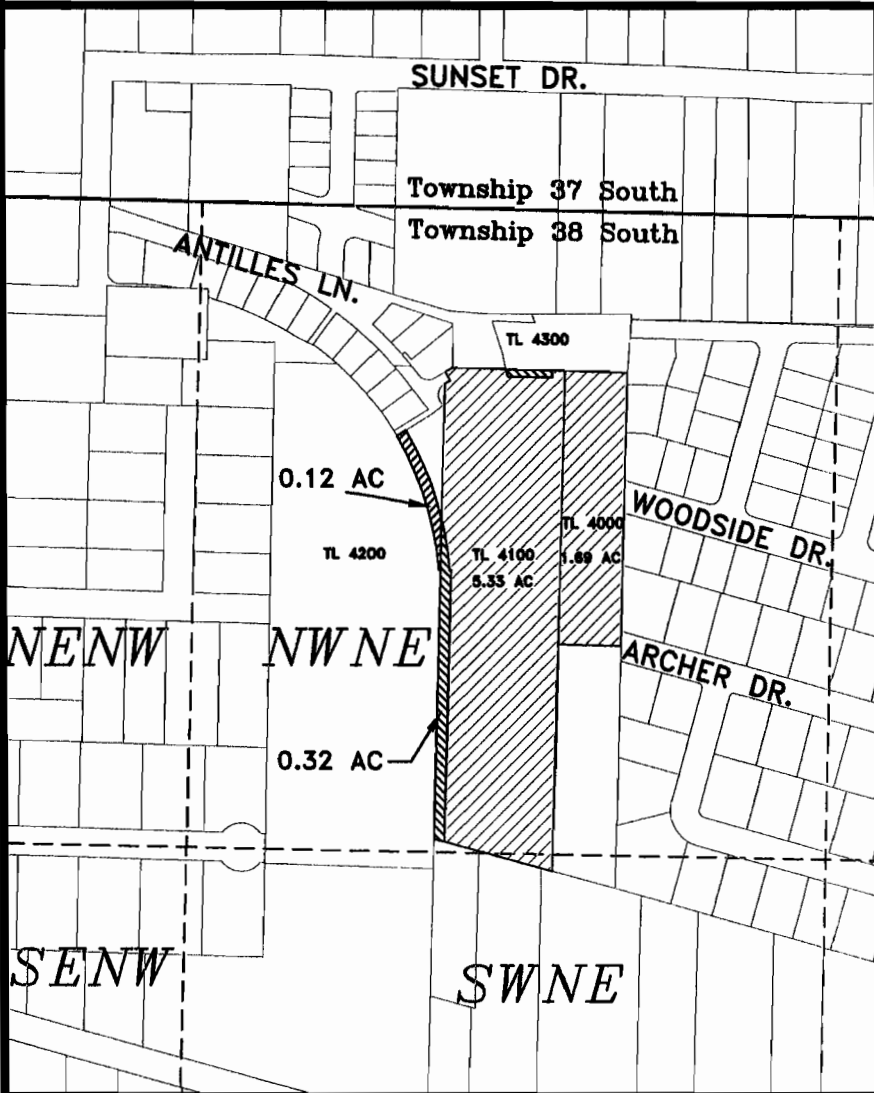
Existing Place of Use & Proposed Place of Use



 Transfer From:
Southwest Medford LLC
TL 4000 - 1.69 Acres
TL 4100 - 5.33 Acres

 Transfer To:
Southwest Medford LLC
TL 4200 - 0.12 Acres

 Remaining Right:
TL 4100 - 0.32 Acres
TL 4300 - 0.03 Acres

From Land

38-2W-02 4000 1.69 AC

38-2W-02 4100 5.21 AC

RECEIVED
OWRD SALEM OR

DEC -3 2012

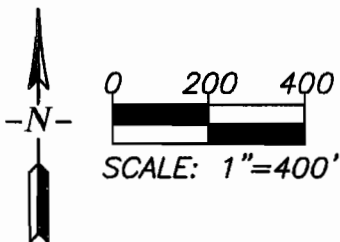

Jackson County GIS data
with 2010 aerial photo
overlay used as base map

This map is not intended
to provide legal
dimensions or locations
of property ownership
lines

Water Rights Acreage by Quarter-Quarter Section:

Transferred From:
382W02 NW/NE - 6.97 Acres
382W02 SW/NE - 0.05 Acres

Transferred To:
372W33 SW/SW - 0.30 Acres
372W33 SE/SW - 0.80 Acres
382W02 NW/NE - 0.12 Acres
382W04 NW/NW - 3.50 Acres
382W04 NW/NW - 2.30 Acres

Remaining:
382W02 NW/NE - 0.35 Acres



RENEWS: 12/31/2010

11/10/2010 EHM (rev. 11/19/10)

1 OF 2

APPLICATION FOR TRANSFER

CHANGE IN PLACE OF USE & POINT OF DIVERSION - CERTIFICATE 83727

SECTION 33, TOWNSHIP 37 SOUTH RANGE 2 WEST &

SECTION 4, TOWNSHIP 38 SOUTH RANGE 2 WEST, W.M. JACKSON COUNTY, OREGON

Proposed Place of Use and Point of Diversion

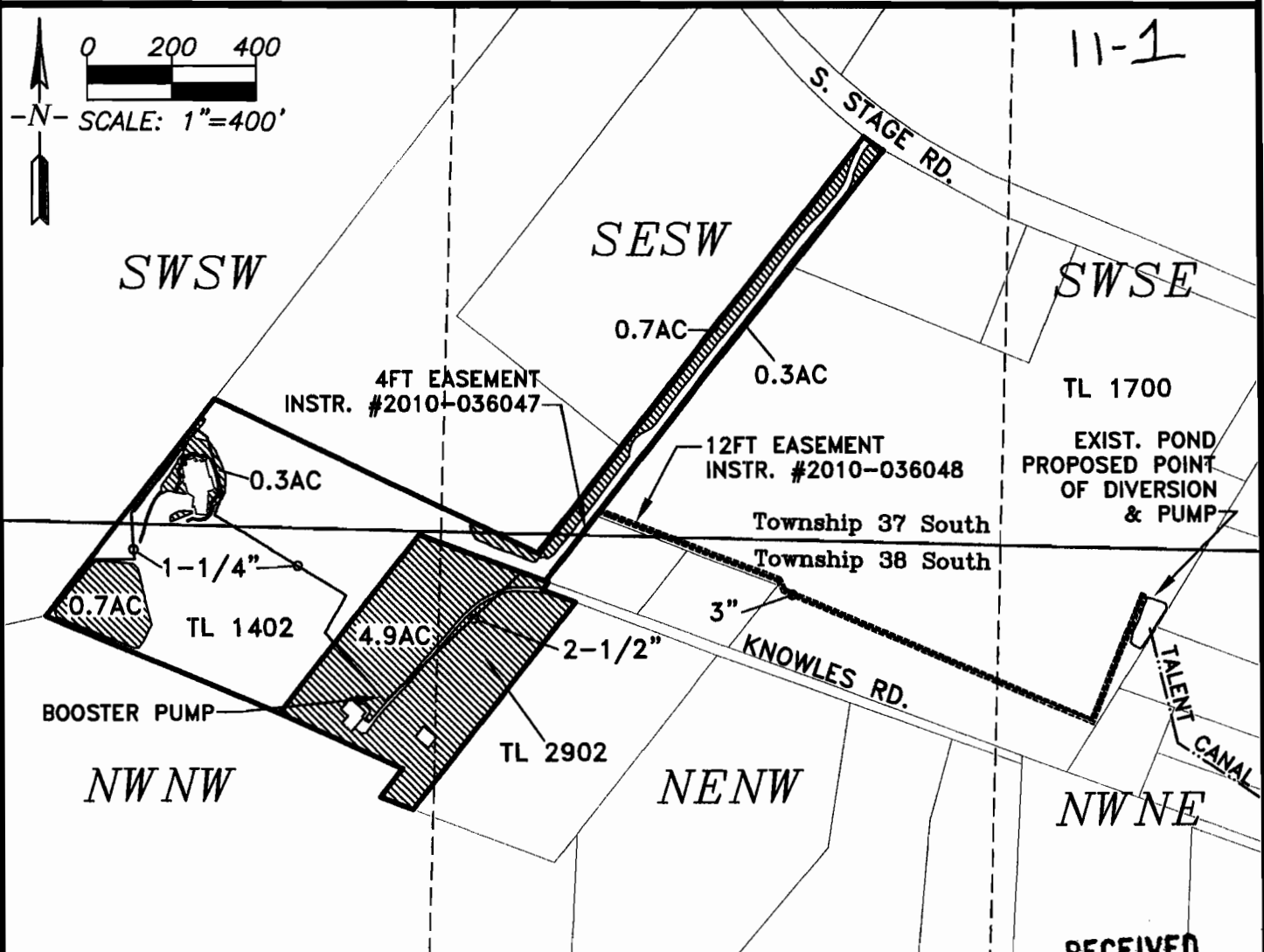

**RECEIVED
OWRD SALEM OR**

DEC -3 2012



Transfer To:
 Marca - TL 1402 2.0 Acres
 Jones - TL 2902 4.9 acres

Water Rights Acreage by
 Quarter-Quarter Section:

372W33	
SW/SW	- 0.3 Acres
SE/SW	- 0.8 Acres
382W4	
NW/NW	- 3.5 Acres
NE/NW	- 2.3 Acres

To Land Marca
 37-2w-33 1402 2.00 AC
Jones
 38-2w-04 2902 4.90 AC

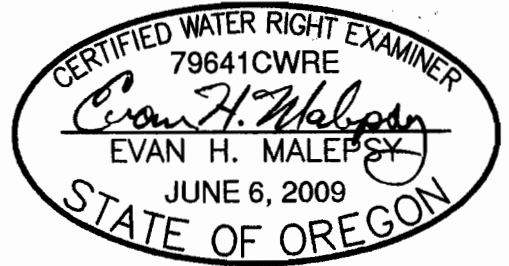

Jackson County GIS data with 2010 aerial photo overlay used as base map

This map is not intended to provide legal dimensions or locations of property ownership lines

RENEWS: 12/31/2010

11/10/2010 EHM (rev. 11/19/10)

APPLICATION FOR TRANSFER

11-1

CHANGE IN PLACE OF USE & POINT OF DIVERSION - CERTIFICATE 83727
SECTION 2, TOWNSHIP 38 SOUTH RANGE 2 WEST, W.M. JACKSON COUNTY, OREGON

Existing Place of Use & Proposed Place of Use

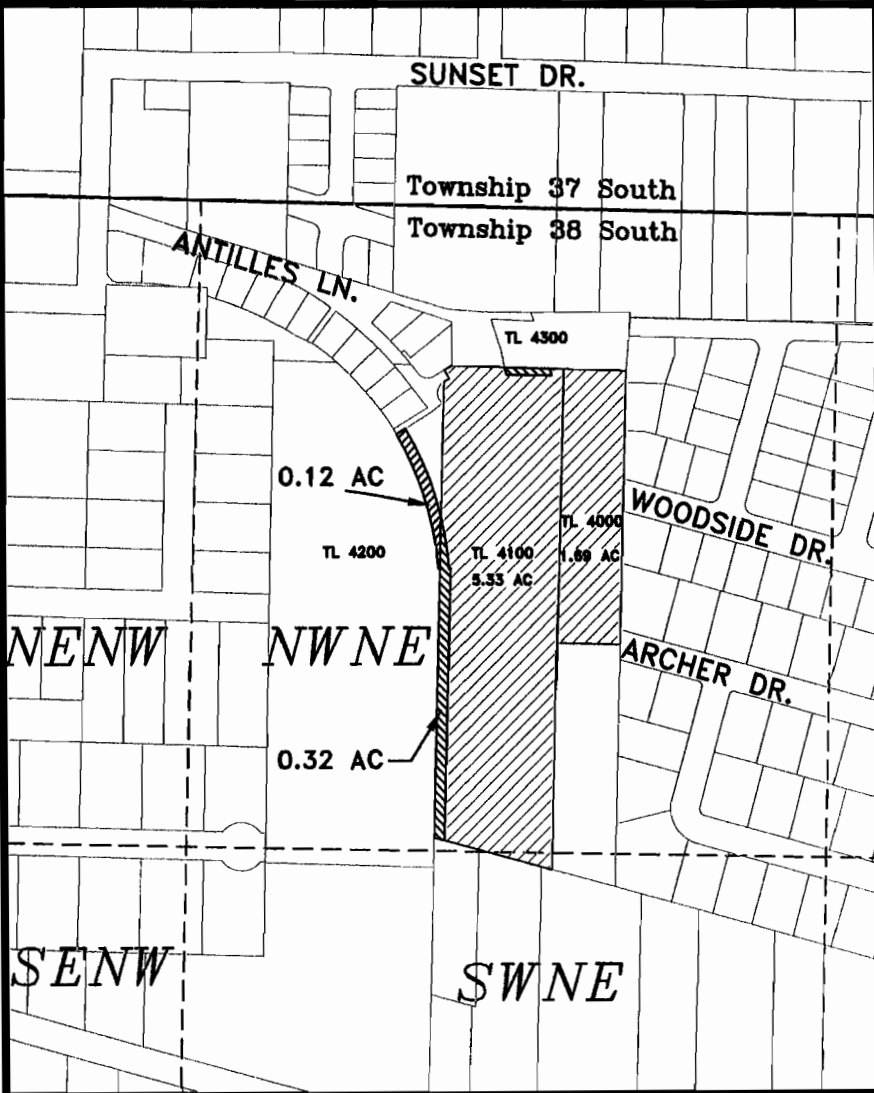

Southwest Medford LLC

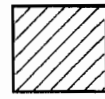
 Transfer From:
Southwest Medford LLC
TL 4000 - 1.69 Acres
TL 4100 - 5.33 Acres

 Transfer To:
Southwest Medford LLC
TL 4200 - 0.12 Acres

 Remaining Right:
TL 4100 - 0.32 Acres
TL 4300 - 0.03 Acres

From Land

38-2w-02 TL 4100
.12 Acre

To Land

38-2w-02 AB TL 4200
.12 AC

RECEIVED
DWRD SALEM OR

DEC -3 2009

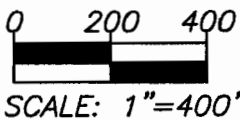
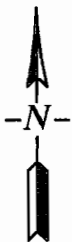

Jackson County GIS data
with 2010 aerial photo
overlay used as base map

This map is not intended
to provide legal
dimensions or locations
of property ownership
lines

Water Rights Acreage by
Quarter-Quarter Section:

Transferred From:
382W02 NW/NE - 6.97 Acres
382W02 SW/NE - 0.05 Acres

Transferred To:
372W33 SW/SW - 0.30 Acres
372W33 SE/SW - 0.80 Acres
382W02 NW/NE - 0.12 Acres
382W04 NW/NW - 3.50 Acres
382W04 NW/NW - 2.30 Acres

Remaining:
382W02 NW/NE - 0.35 Acres



RENEWS: 12/31/2010

11/10/2010 EHM (rev. 11/19/10)

1 OF 2

MAP OF WATER RIGHT TRANSFER *Transfer 11-2*
 PLACE OF USE
 SE1/4SW1/4, SECTION 23, T.38S., R.1W., W.M.
 JACKSON COUNTY, OREGON
 TAX LOT 1200, MAP NO. 38-1W-23CD
 FOR
 JACK LATVALA
 P.O. BOX 442 - 58 TALENT AVENUE
 TALENT, OR 97540

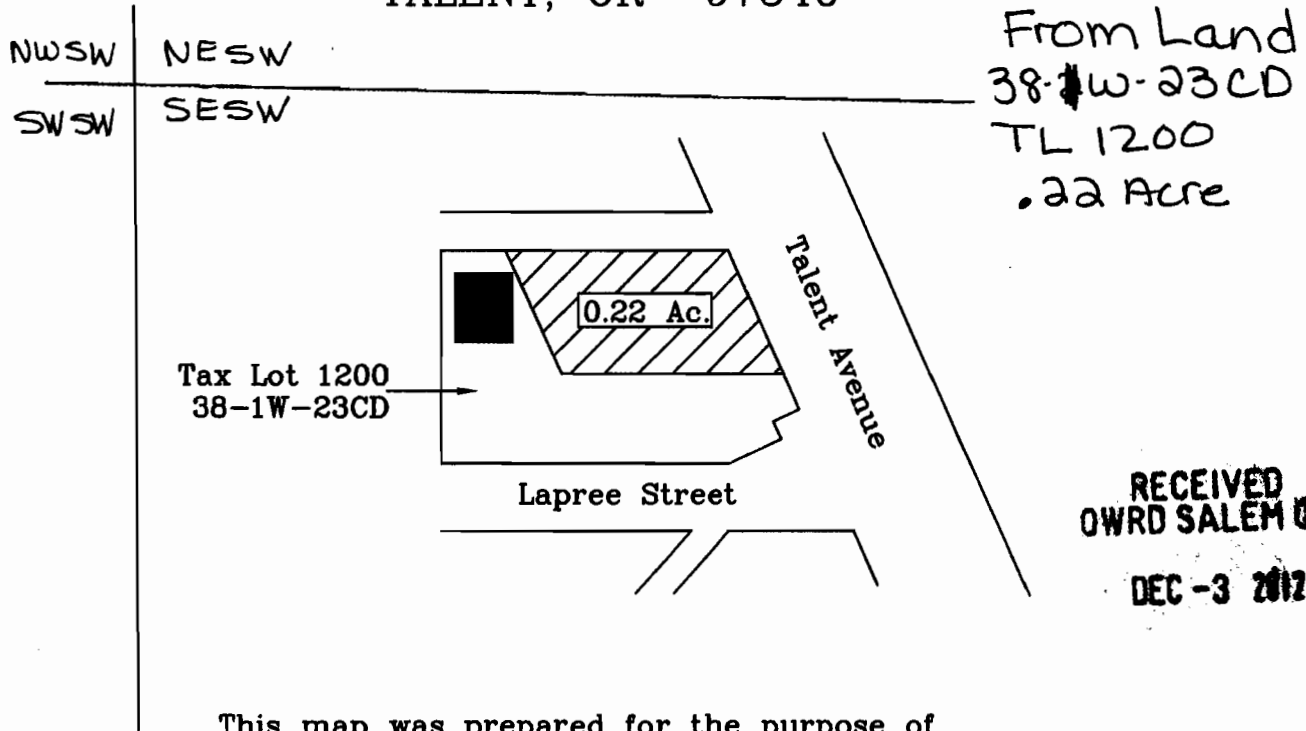

This map was prepared for the purpose of identifying the location of a water right only and is not intended to provide legal dimensions or location of property ownership.



Scale: 1"=100'
 Date: December 8, 2010

LEGEND

- Denotes Found Corner
- Denotes Building or Structure
- == Denotes Driveway
- ▨ Denotes Transfer From Tax Lot 1200, 38-1W-23CD To Tax Lot 5600, 39-1E-14CD

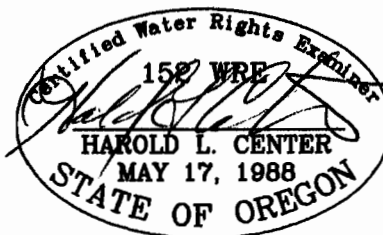

HAROLD L. CENTER
 2604 David Lane
 Medford, OR. 97504
 Phone 541-535-6108
 Oregon Certificate No. 152
 Cert. Renewal Date: 12/31/2011

MAP OF WATER RIGHT TRANSFER
 PLACE OF USE
 SE1/4SW1/4, SECTION 14, T.39S., R.1E., W.M.

Transfer 11-2

JACKSON COUNTY, OREGON
 TAX LOT 5600, MAP NO. 39-1E-14CD
 FOR
 SHANNON AND HERBERT E. HARRIS III
 995 BELLVIEW AVENUE
 ASHLAND, OR 97520

TO Land
 39-1E-14CD
 TL 5600
 .22 Acre

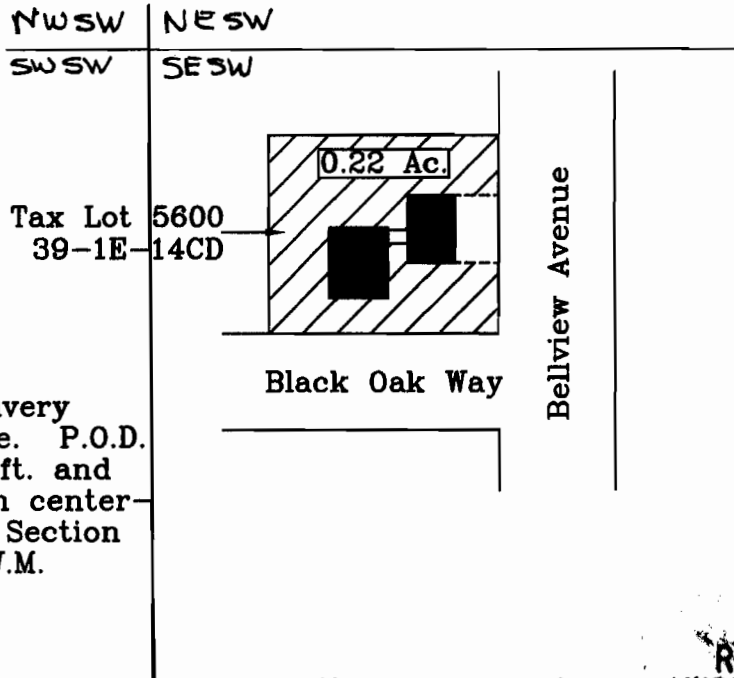

Note

T.I.D. Point of Delivery is Bellview Pipeline. P.O.D. bears North 1108 ft. and West 2540 ft. from center-east 1/16 corner, Section 14, T.39S., R.1E., W.M.

This map was prepared for the purpose of identifying the location of a water right only and is not intended to provide legal dimensions or location of property ownership.

RECEIVED
 OWRD SALEM OR

DEC -3 2012



Scale: 1"=100'

Date: December 8, 2010

LEGEND

- Denotes Found Corner
- Denotes Building or Structure
- Denotes Driveway
-  Denotes Transfer To Tax Lot 5600, 39-1E-14CD From Tax Lot 1200, 38-1W-23CD

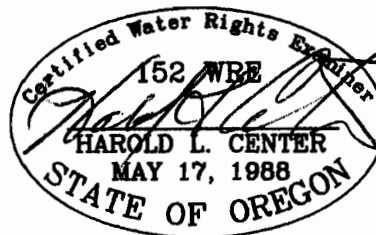

HAROLD L. CENTER
 2604 David Lane
 Medford, OR. 97504
 Phone 541-535-6108
 Oregon Certificate No. 152
 Cert. Renewal Date: 12/31/2011

0-3000
N-11
M-11
= LE

MAP OF WATER RIGHT TRANSFER
PLACE OF USE
GOVT. LOT 1, SEC. 10, T.38S., R.1W., W.M.
JACKSON COUNTY, OREGON
TAX LOT 100, MAP NO. 38-1W-10
FOR
ARROWHEAD LAND & CATTLE CO.
2909 NORTH PHOENIX ROAD
MEDFORD, OREGON 97504



Scale: 1"=400'
Date: May 6, 2011

RECEIVED
OWRD SALEM OR
DEC-3 2012

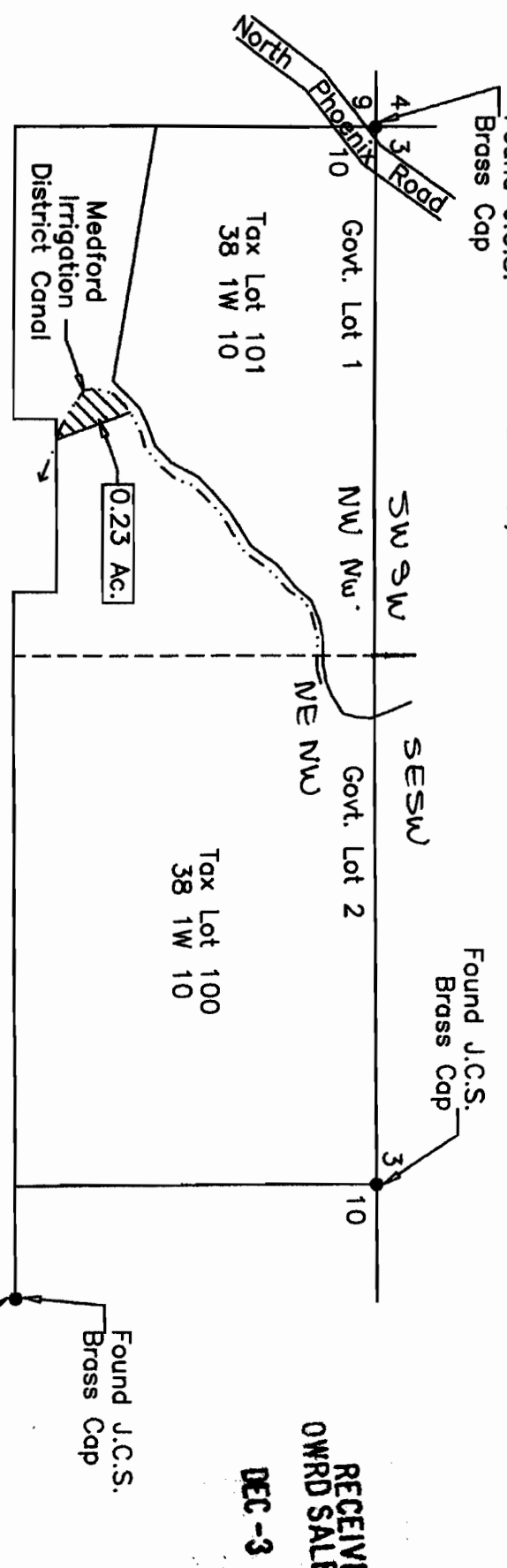

This map was prepared for the purpose of identifying the location of a water right only and is not intended to provide legal dimensions or location of property ownership.



Denotes Place of Use
To Tax Lot 3500, Map 38-2W-02DA
From Tax Lot 100, 38-1W-10

● Found Survey Monument

LEGEND

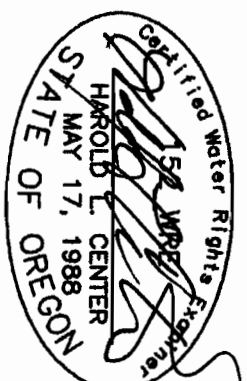

HAROLD L. CENTER
2604 David Lane
Medford, OR. 97504
Phone 541-535-6108
Oregon Certificate No. 152
Certificate Renewal Date: 12/31/2011

Project 11-08A (AHR-Mercier)

MAP OF WATER RIGHT TRANSFER
PLACE OF USE

Map 2 of 2

NE1/4SE1.4, SECTION 2, T.38S., R.2W., W.M.

11-3

JACKSON COUNTY, OREGON

TAX LOT 3500, MAP No. 38-2W-02DA

382w-02DA

TL 3500

FOR

.23 ac.

LAURA AND TOM MERCIER

"TO"

2871 GEORGIA STREET

MEDFORD, OREGON 97501

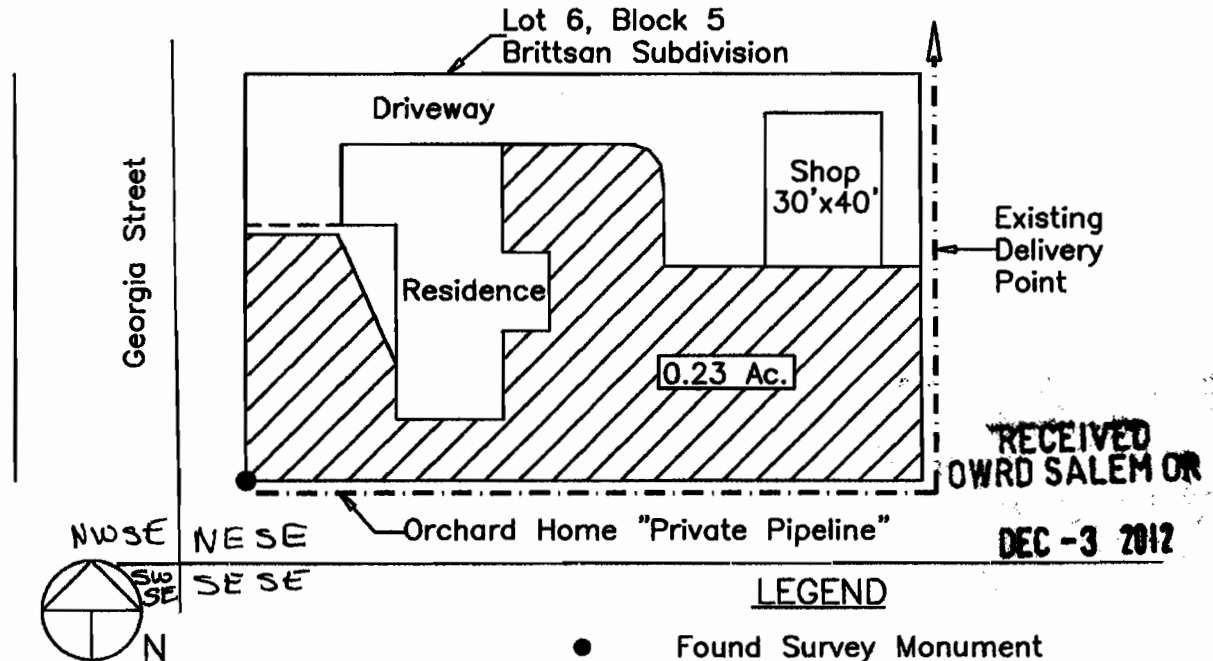

RECEIVED
OWRD SALEM OR
DEC -3 2012

Scale: 1"=50'
Date: June 22, 2011



HAROLD L. CENTER
2604 David Lane
Medford, OR. 97504
Phone 541-535-6108
Oregon Certificate No. 152
Cert. Renewal Date: 12/31/2011

Project 11-08A (Mercier)

Note - Talent Irrigation District Point of Delivery is the Talent Main Canal. Diversion Point is 42°17'23.5" and 122°53'51.7" WGS-84 Datum.

This map was prepared for the purpose of identifying the location of a water right only and is not intended to provide legal dimensions or location of property ownership.

RECEIVED

11-5

Map 1 of 2

SEP - 8 2011
TALENT
IRRIGATION DISTRICT

38-1W-10 TL 100
.43 Acre
From Land



Scale: 1"=400'
Date: August 25, 2011

RECEIVED BY OWRD

DEC 03 2012

SALEM, OR

MAP OF WATER RIGHT TRANSFER
PLACE OF USE
GOVT. LOT 2, SEC. 10, T.38S., R.1W., W.M.
JACKSON COUNTY, OREGON
TAX LOT 100, MAP NO. 38-1W-10
FOR
ARROWHEAD LAND & CATTLE CO.
2909 NORTH PHOENIX ROAD
MEDFORD, OREGON 97504

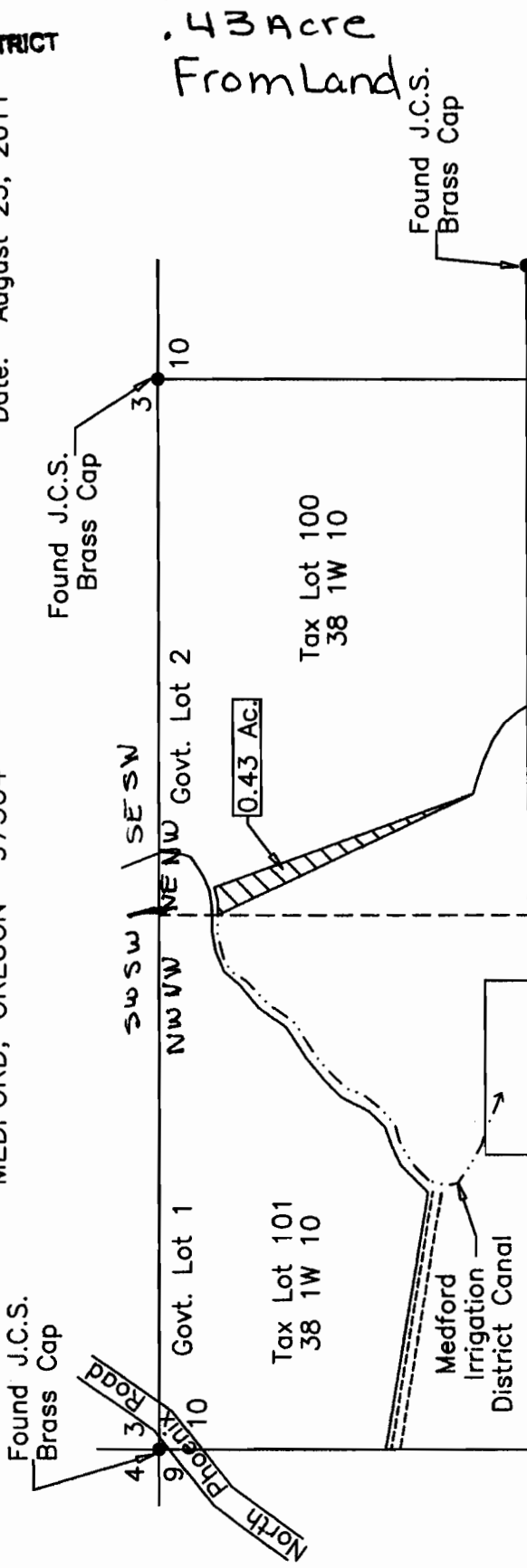

LEGEND

- Found Survey Monument
- ▨ Denotes Place of Use To Tax Lot 6500, Map 38-2W-03A From Tax Lot 100, 38-1W-10

This map was prepared for the purpose of identifying the location of a water right only and is not intended to provide legal dimensions or location of property ownership.

HAROLD L. CENTER
2604 David Lane
Medford, OR. 97504
Phone 541-535-6108
Oregon Certificate No. 152
Certificate Renewal Date: 12/31/2011



RECEIVED

SEP - 8 2011

TALENT IRRIGATION DISTRICT

MAP OF WATER RIGHT TRANSFER PLACE OF USE

NE1/4NE1/4, SECTION 3, T.38S., R.2W., W.M. JACKSON COUNTY, OREGON TAX LOT 6500, MAP No. 38-2W-03A FOR

CORNELL A. SABO JR. AND CHARLOTTE A. SABO REVOCABLE LIVING TRUST UNDER AGREEMENT DATED OCTOBER 29, 2010 2025 JASMINE AVENUE MEDFORD, OREGON 97501

Map 2 of 2

11-5

38-2W-03A TL 6500

.43 Ac. To Land

NE Cor. Lot 9 Clymer Heights Subdivision

Tax Lot 6500 Map No. 38-2W-03A

RECEIVED OWRD SALEM OR

DEC - 3 2011

NW Cor. Lot 9 Clymer Heights Subdivision

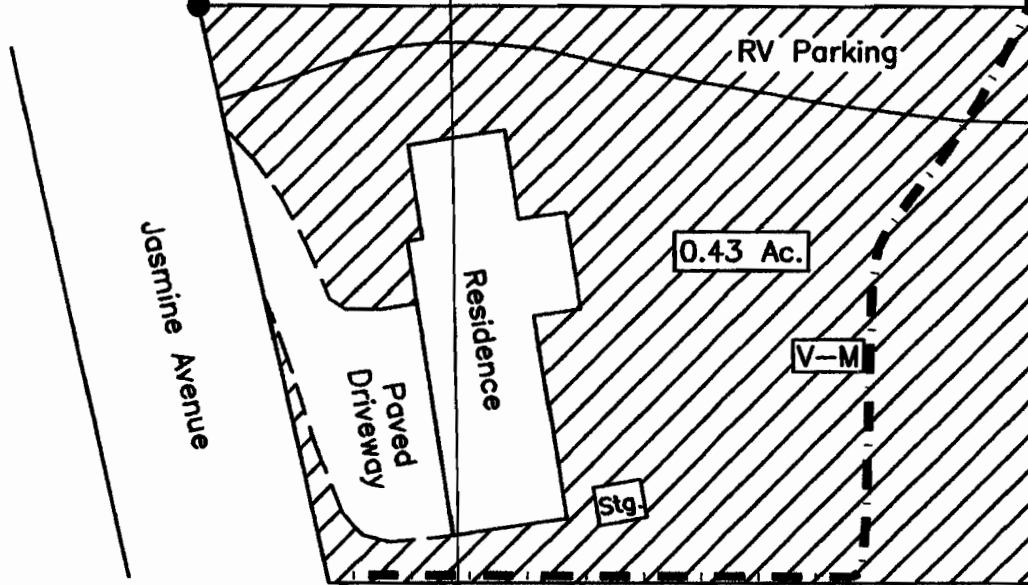

NWSE .11 Ac. NENE .32 Ac.

Scale: 1"=50'

Date: August 25, 2011

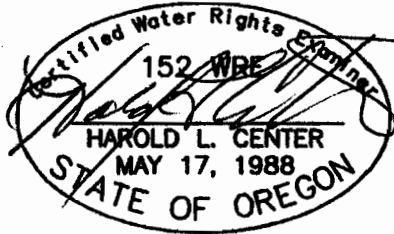

HAROLD L. CENTER
2604 David Lane
Medford, OR. 97504
Phone 541-535-6108
Oregon Certificate No. 152
Cert. Renewal Date: 12/31/2011

Project 11-08C (Sabo)

LEGEND

- Found Survey Monument
- Denotes Building or Structure
- == Denotes Paved Driveway
- Denotes Private Irrigation Pipeline
- ▨ Denotes Transfer From Tax Lot 100, 38-1W-10 To Tax Lot 6500, 38-2W-03A
- V-M Proposed Valve and Meter Point

Note - Talent Irrigation District Point of Delivery is the Talent Main Canal. Diversion Point is situated South 3576' and East 390' from the NW Corner DLC No. 97.

This map was prepared for the purpose of identifying the location of a water right only and is not intended to provide legal dimensions or location of property ownership.