

MAP TO ACCOMPANY PERMIT AMENDMENT FOR TOWN OF LAKEVIEW

SECTIONS 15, 22 & 27, TOWNSHIP 39S RANGE 20E, LAKE COUNTY, OREGON

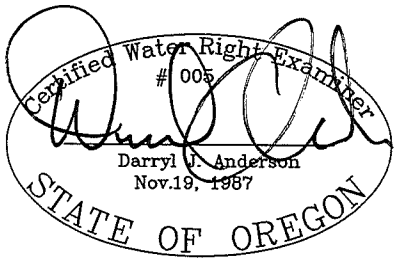

RENEWAL 12/31/13

APPLICATION NO. G-17173
PERMIT NO. G-16806

LEGEND

- SECTION LINE
- 1/4 SECTION LINE
- 1/16 SECTION LINE
- - - IRRIGATION MAIN LINE
- - - APPROXIMATE PATH OF GEOTHERMAL SUPPLY LINES
- - - APPROXIMATE PATH OF GEOTHERMAL RETURN LINES
- PROPOSED PLACE OF USE

17,500 FEET OF GEOTHERMAL SUPPLY LINE
16,000 FEET OF GEOTHERMAL RETURN LINE

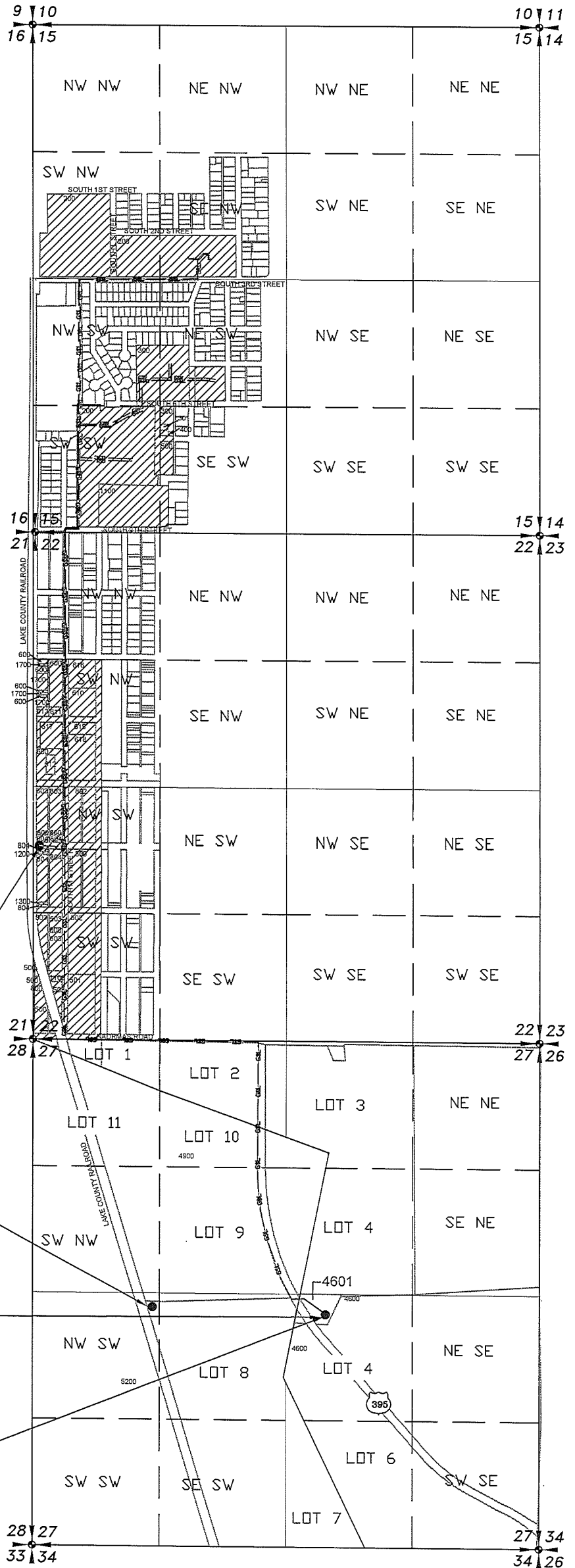

PROPOSED INJECTION WELL
LOCATED 65.34 FEET EAST AND 2009.82
FEET NORTH OF THE NORTHWEST
CORNER OF SECTION 27

AUTHORIZED INJECTION WELL
LOCATED 1248 FEET EAST AND 2785
FEET SOUTH OF THE NORTHWEST
CORNER OF SECTION 27

PROPOSED NEW PRODUCTION WELL
LOCATED 3054.59 FEET EAST AND
2853.34 FEET SOUTH OF THE
NORTHWEST CORNER OF SECTION 27

AUTHORIZED PRODUCTION WELL
LAKE 2611
LOCATED 3039 FEET EAST AND 2835
FEET SOUTH OF THE NORTHWEST
CORNER OF SECTION 27
WELL LOG - LAKE 2611

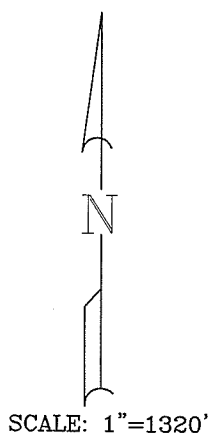

NOTE:
PREPARATION OF THIS MAP IS FOR IDENTIFYING PROPOSED
WATER RIGHTS ONLY. IT HAS NO INTENT TO PROVIDE
LOCATIONS OR DIMENSIONS OF PROPERTY BOUNDARIES.

RECEIVED BY OWRD
DEC 24 2012
SALEM, OH

DATE: 12-13-12
SCALE: AS NOTED
DWG. BY: R.C.
JOB: 2012-067
FILE: WR APP
PAGE 1 OF 1

MAP TO ACCOMPANY WATER
RIGHT PERMIT AMENDMENT
FOR TOWN OF LAKEVIEW

FOR:
TOWN OF LAKEVIEW
525 N 1st ST
LAKEVIEW OR. 97630
(541) 947-2029

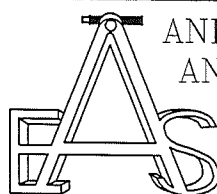

**ANDERSON ENGINEERING
AND SURVEYING, INC.**
P.O. BOX 28
LAKEVIEW, OREGON
97630
(541) 947-4407
FAX: 947-2321

REVISION BY