

# WATER RIGHT TRANSFER APPLICATION MAP

TAX LOT 100 LOCATED IN SECTION 35, AND  
TAX LOTS 100 AND 200 LOCATED IN SECTION 36  
TOWNSHIP 1 NORTH, RANGE 2 EAST, WILLAMETTE MERIDIAN,  
MULTNOMAH COUNTY, OREGON  
PRIORITY DATE: MAY 1, 1985

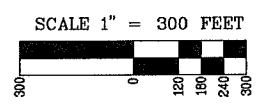
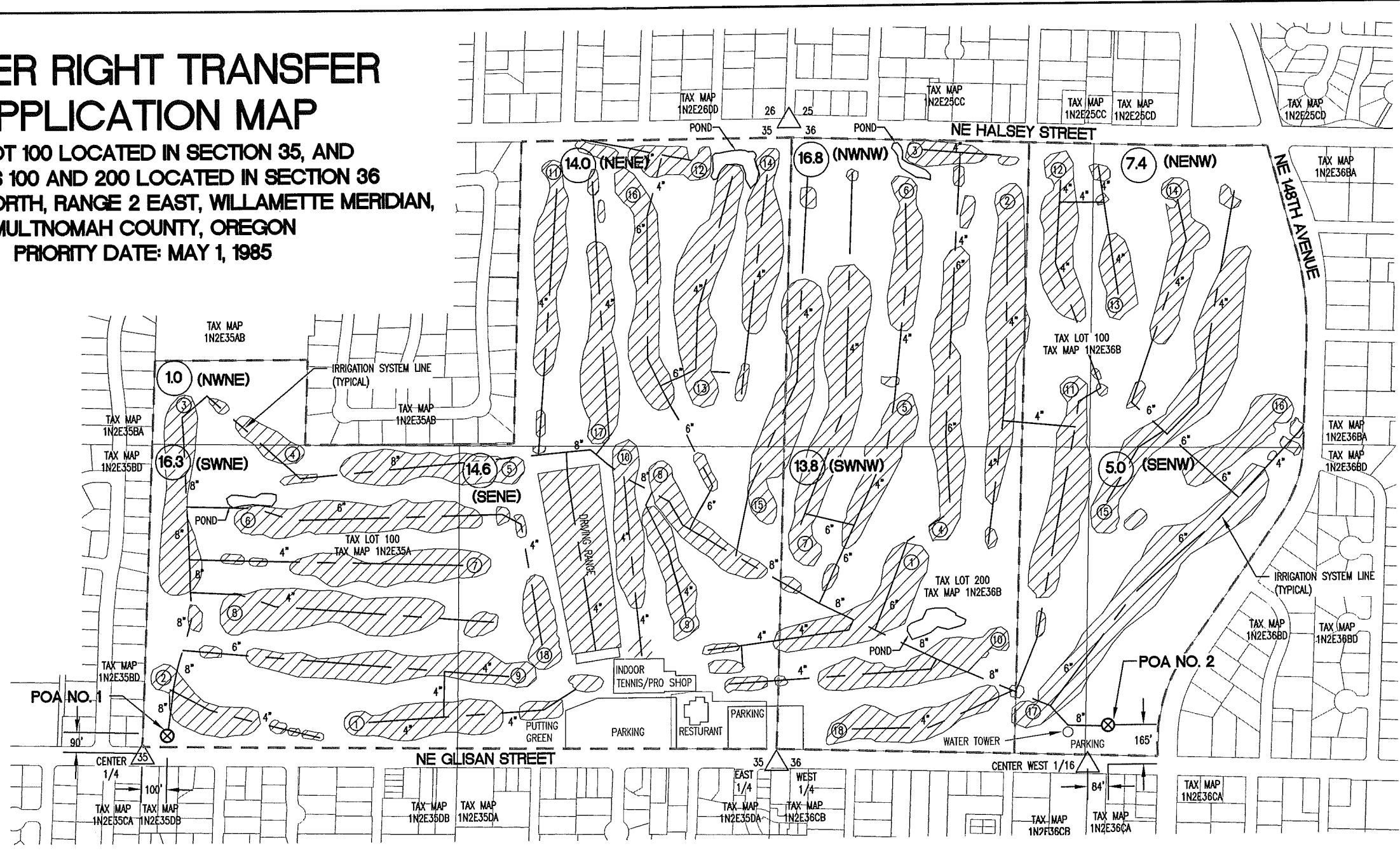

- LEGEND**
- TAX LOT LINE
  - IRRIGATED
  - POINTS OF APPROPRIATION

**LOCATION DESCRIPTION:**

POA #1 GROUNDWATER WELL LOCATED 90 FEET NORTH AND 100 FEET EAST OF THE CENTER 1/4 CORNER OF SECTION 35 TOWNSHIP 1 NORTH, RANGE 2 EAST (W.M.)

POA #2 GROUNDWATER WELL LOCATED 165 FEET NORTH AND 84 FEET EAST OF THE CENTER WEST 1/4 CORNER OF SECTION 36 TOWNSHIP 1 NORTH, RANGE 2 EAST (W.M.)



THIS MAP IS FOR THE PURPOSE OF IDENTIFYING WATER RIGHT LOCATIONS ONLY AND IS NOT INTENDED TO PROVIDE LEGAL DIMENSIONS OR LOCATION OF PROPERTY CORNERS.

JOB NAME: METRO-GLENDOVEER	ENGINEERING · PLANNING · LANDSCAPE ARCHITECTURE FORESTRY · SURVEYING
JOB NUMBER: 2840	LICENSED IN OR & WA
DRAWN BY: TWC	<b>AKS</b> ENGINEERING & FORESTRY
CHECKED BY: KRJ	13910 SW GALBREATH DRIVE, SUITE 100 SHERWOOD, OR 97140 PHONE: (503) 925-8799 FAX: (503) 925-8969
DRAWING NO.: W1.DWG	OFFICES LOCATED IN SALEM, OR & VANCOUVER, WA

RECEIVED BY OWRD

DEC 31 2012

SALEM, OR