

# Application for Water Rights Transfer

## "On" Map

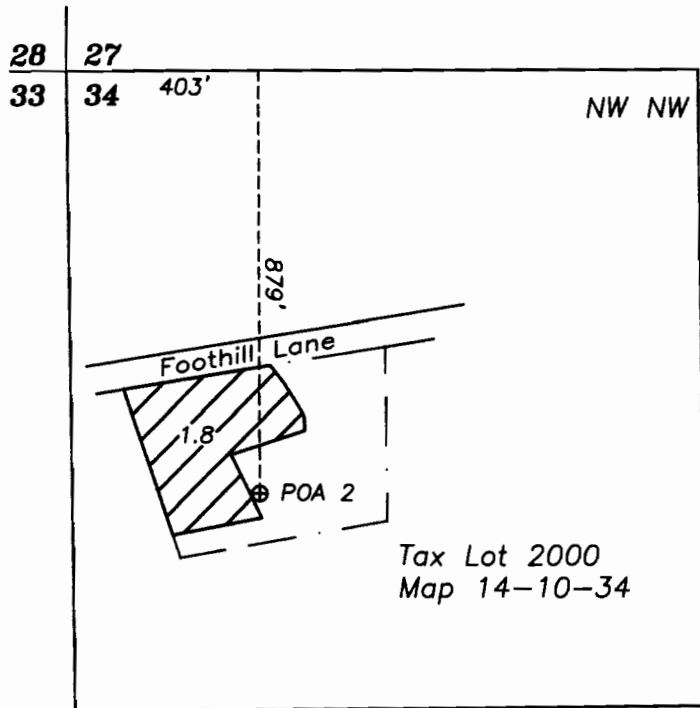

Sec. 34  
T14S, R10E, W.M.  
Deschutes County, OR

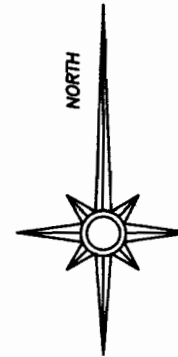
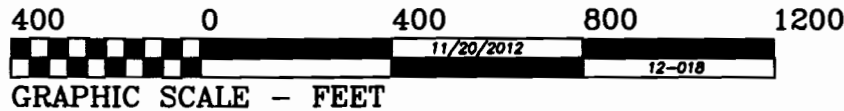

Renewal date: 6/30/2014

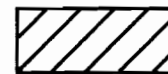

Portion of Certificate 85693 to transfer on to land. (Priority date 3/18/1998)



Tax lot boundary



Well location



1/16 Section lines

SALEM, OR

JAN 03 2013

RECEIVED BY OWRD

THIS MAP IS FOR THE PURPOSE OF IDENTIFYING THE LOCATION OF THE WATER RIGHT. IT IS NOT INTENDED TO PROVIDE LEGAL DIMENSIONS OR LOCATIONS OF PROPERTY OWNERSHIP LINES.

SALEM, OR

JAN 03 2013

RECEIVED BY OWRD

Section 4  
T15S, R10E, W.M.  
Deschutes County, OR

# Water Rights Transfer "Off" Map

Tax Lots 100, 1200, 1300, 1400  
Map 15-10-04BD

Tract A and Lots 18, 17, 16, Sun Ranch Phase 1, City of Sisters

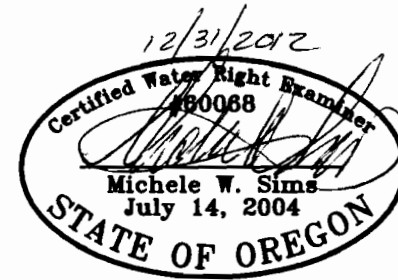
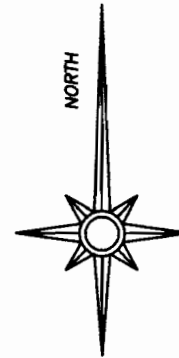
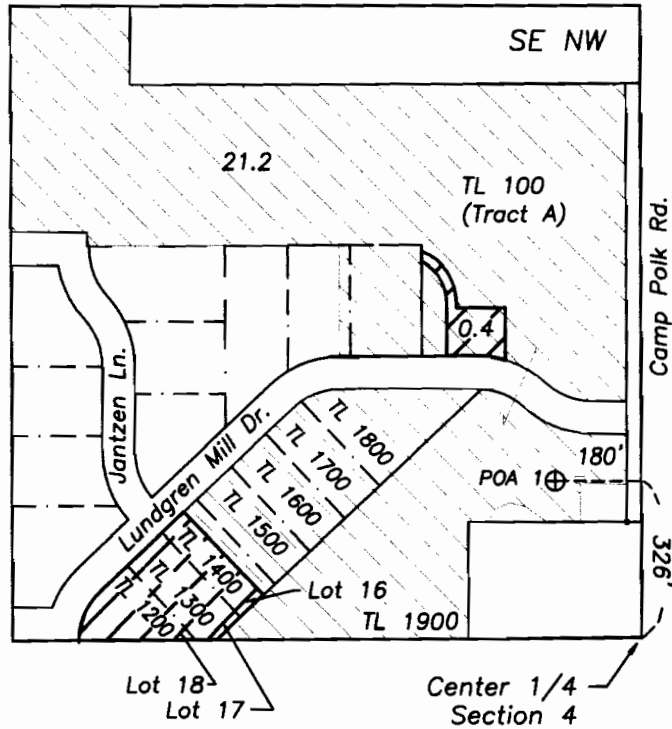

Renewal date: 6/30/2014

### Legend

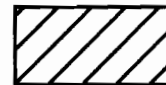

1.8 acres of water to transfer off land  
(Cert. 85693, priority date 3/18/1998.)

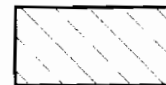

21.2 acres of water to remain (Cert. 85693, priority date 3/18/1998.)

--- Property line

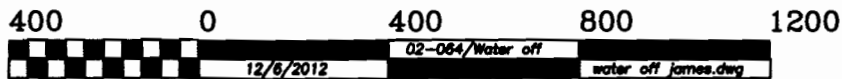

GRAPHIC SCALE: 1"=400'

THIS MAP IS FOR THE PURPOSE OF IDENTIFYING THE LOCATION OF THE WATER RIGHT. IT IS NOT INTENDED TO PROVIDE LEGAL DIMENSIONS OR LOCATIONS OF PROPERTY OWNERSHIP LINES.