

# TRANSFER MAP TO ACCOMPANY APPLICATION TO ADD POINTS OF APPROPRIATION AND CHANGE PLACE OF USE FOR POPLARS RANCH, INC.

"FROM" TAX LOTS 26-15-4400,  
27-15-700 & 27-15-701  
LAKE COUNTY, OREGON

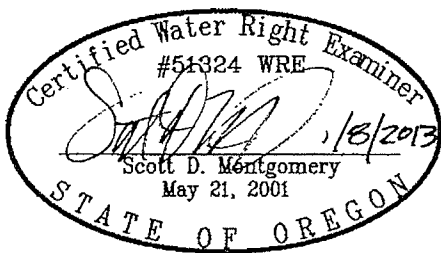
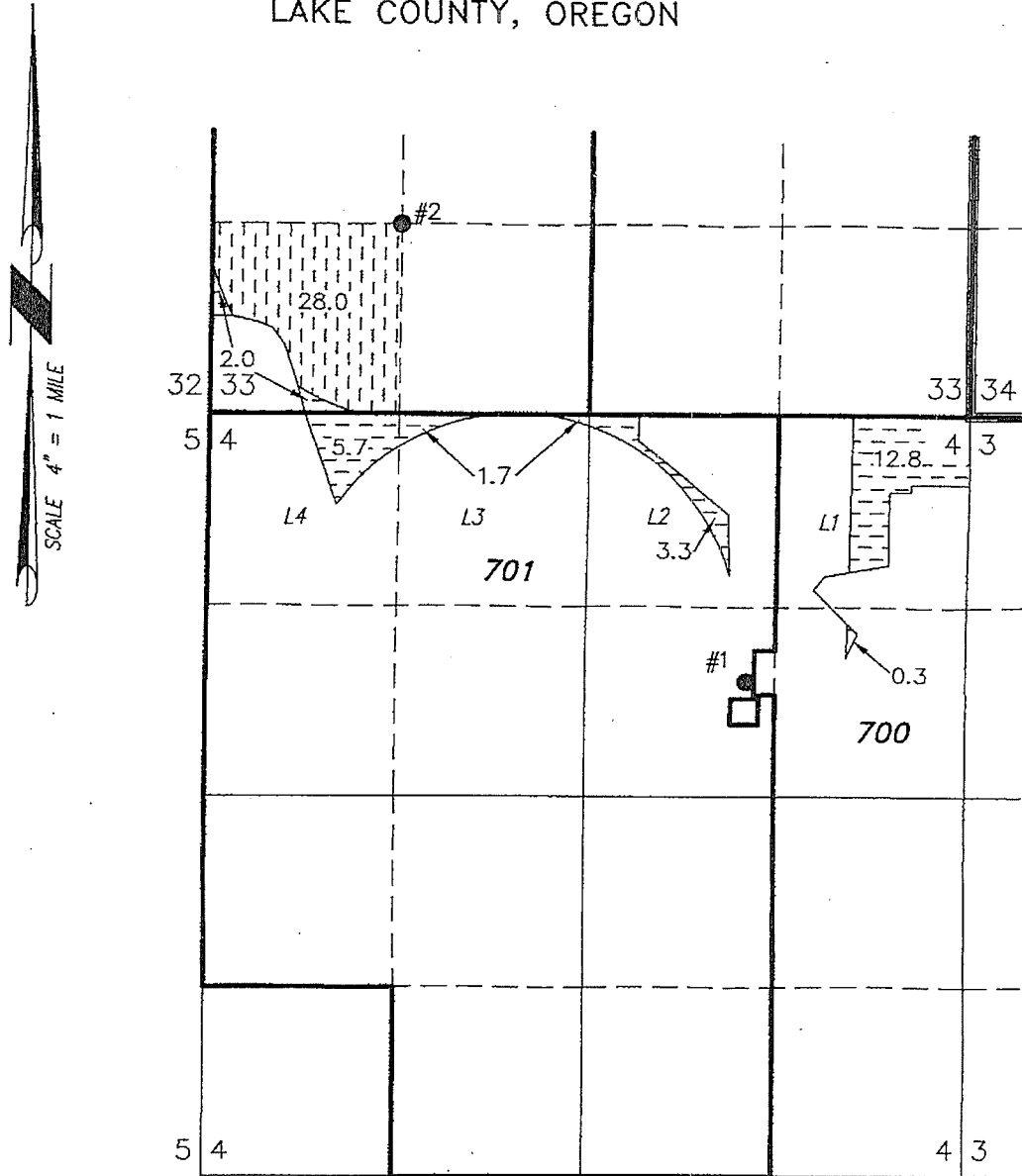

RENEWAL DATE: 12/31/2014

- #1 LAKE 779  
(WELL #1 G-10111) LOCATED IN THE SW 1/4 NE 1/4 SECTION 4, T27S R15E, W.M. LOCATED S38°10'W 2440 FEET FROM THE NE CORNER OF SECTION 4 (1800 FEET SOUTH AND 1120 FEET EAST FROM THE NORTH 1/4 CORNER OF SECTION 4).

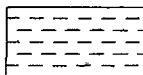

25.8 PRIMARY WATER RIGHTS FROM GROUND WATER CLAIM GR 347 TRANSFERRED.



28.0 PRIMARY WATER RIGHTS FROM GROUNDWATER CLAIM GR 347 REMAIN.

THIS MAP IS FOR THE PURPOSE OF LOCATING A WATER RIGHT ONLY AND HAS NO INTENT TO PROVIDE LEGAL DIMENSIONS OR THE LOCATION OF PROPERTY LINES.

<p>PROJECT No. 11-067</p> <p>PREPARED AT THE REQUEST OF: POPLARS RANCH, INC. 59234 FORT ROCK RD. SILVER LAKE, OR 97638</p>	<p><b>ALL POINTS ENGINEERING &amp; SURVEYING, INC.</b></p>  <p>P.O. BOX 767 (CRR) TERREBONNE, OREGON 97760 (541) 548-5833 PH (541) 585-4602 FX <a href="http://www.APEandS.com">www.APEandS.com</a></p>
--	---

# TRANSFER MAP TO ACCOMPANY APPLICATION TO ADD POINTS OF APPROPRIATION AND CHANGE PLACE OF USE FOR POPLARS RANCH, INC.

"TO" TAX LOTS 26-15-4400 &  
27-15-700  
LAKE COUNTY, OREGON

**#1 LAKE 779**

(WELL #1 G-10111) LOCATED IN THE SW 1/4 NE 1/4 SECTION 4, T27S R15E, W.M. LOCATED S38°10'W 2440 FEET FROM THE NE CORNER OF SECTION 4 (1800 FEET SOUTH AND 1120 FEET EAST FROM THE NORTH 1/4 CORNER OF SECTION 4).

**#2 LAKE 483/484 - PROPOSED**

(WELL #2 G-9146) LOCATED IN THE NW 1/4 SW 1/4 SECTION 33, T26S R15E, W.M. LOCATED 1330 FEET NORTH AND 1330 FEET WEST FROM THE SOUTH 1/4 CORNER OF SECTION 33.

**#3 LAKE 51764 - PROPOSED**

LOCATED IN THE NW 1/4 NW 1/4 SECTION 33, T26S R15E, W.M. LOCATED 1320 FEET SOUTH AND 1320 FEET EAST FROM THE NORTHWEST CORNER OF SECTION 33.

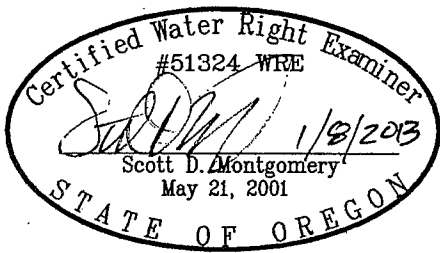

RENEWAL DATE: 12/31/2014

THIS MAP IS FOR THE PURPOSE OF LOCATING A WATER RIGHT ONLY AND HAS NO INTENT TO PROVIDE LEGAL DIMENSIONS OR THE LOCATION OF PROPERTY LINES.

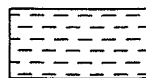

25.8 ACRES PRIMARY WATER RIGHTS FROM GROUND WATER CLAIM GR 347 TRANSFERRED.

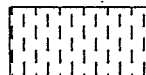

28.0 PRIMARY WATER RIGHTS FROM GROUND WATER CLAIM GR 347 REMAIN.

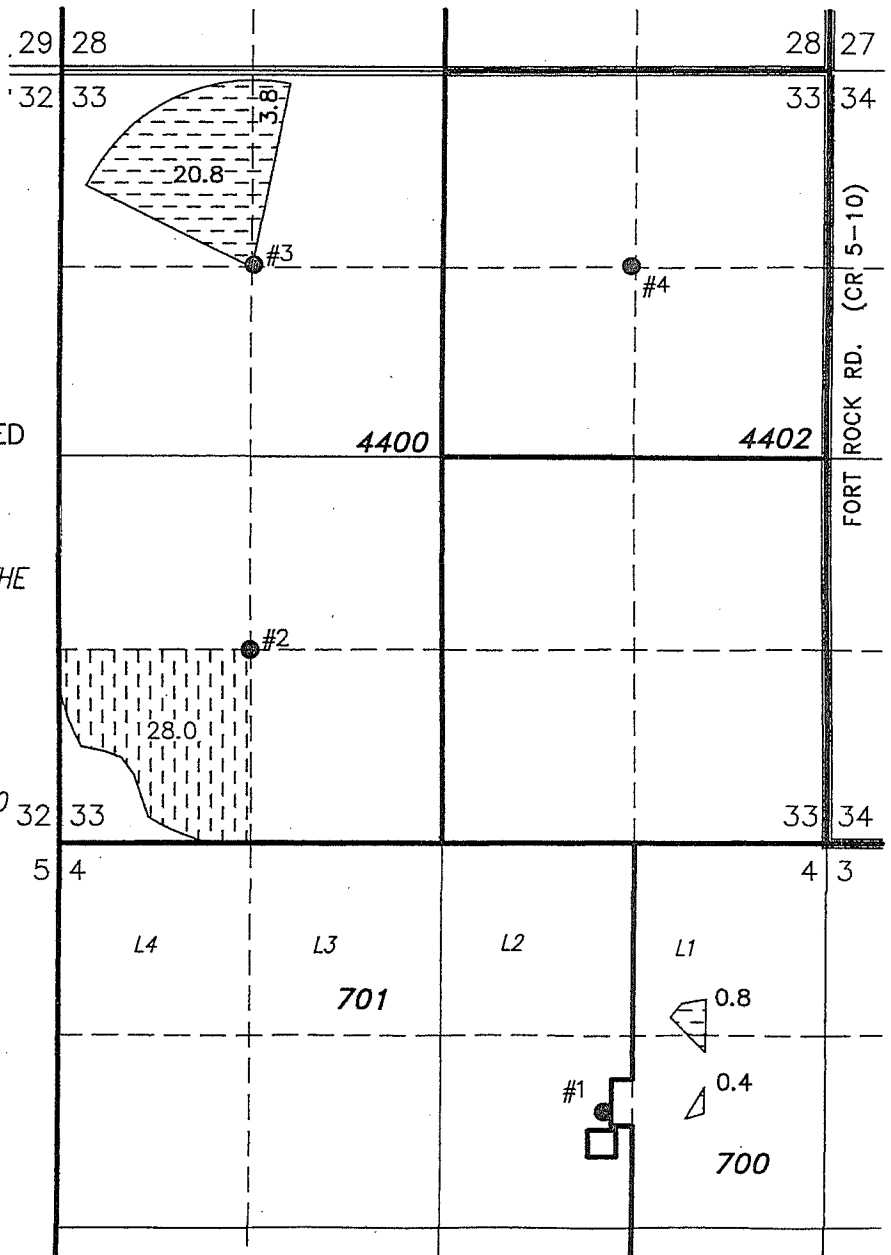

PROJECT No. 11-067

PREPARED AT THE REQUEST OF:  
POPLARS RANCH, INC.  
59234 FORT ROCK RD.  
SILVER LAKE, OR 97638

**ALL POINTS ENGINEERING  
& SURVEYING, INC.**



P.O. BOX 767 (CRR)  
TERREBONNE, OREGON 97760  
(541) 548-5833 PH  
(541) 585-4602 FX  
www.APEandS.com