

T.6S., R.2W., W.M.

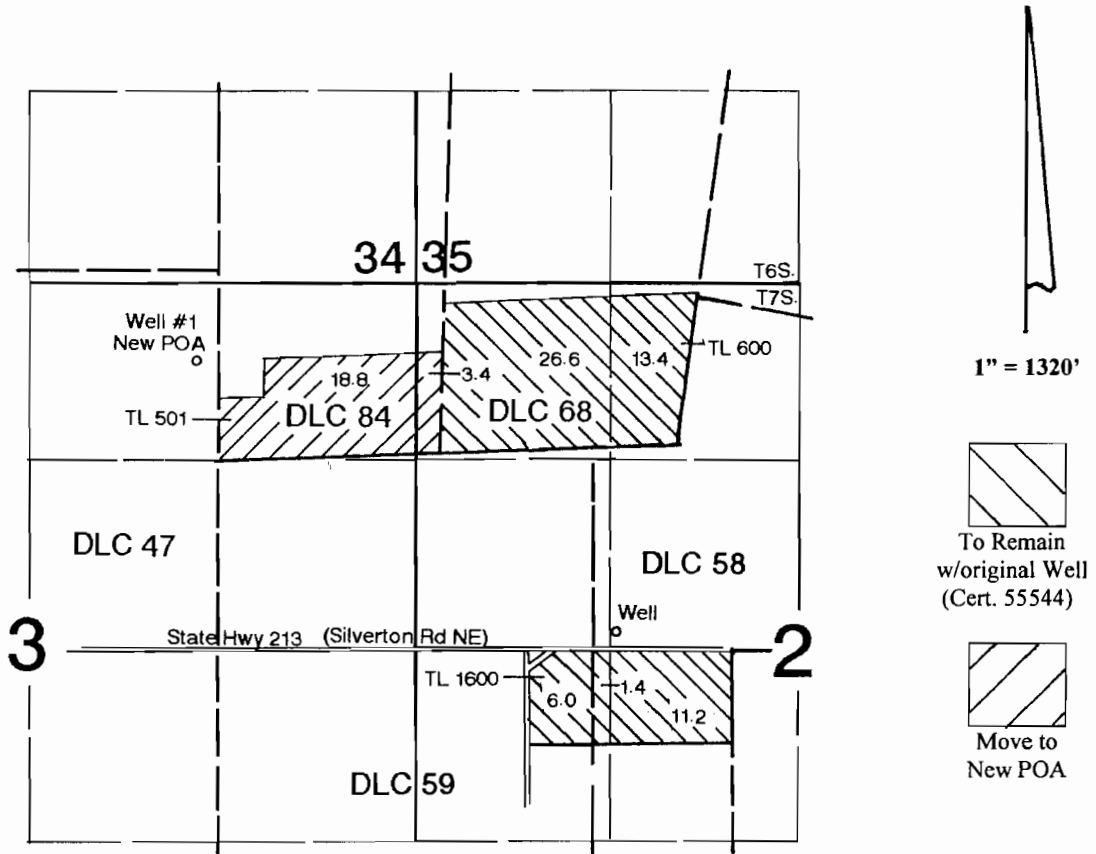

Exist'g Well is located in the 140' N & 1260' W from the center of Section 2. (SE1/4 NW1/4, Sec.2)
 Well #1 (New POA) is located 540' S & 1500' W from the NE corner of Section 3. (NW1/4 NE1/4, Sec.3)

Application Map

Keith Ditchen & Justin Ditchen

Transfer #:

RECEIVED

JAN 14 2013

WATER RESOURCES DEPT
 SALEM, OREGON

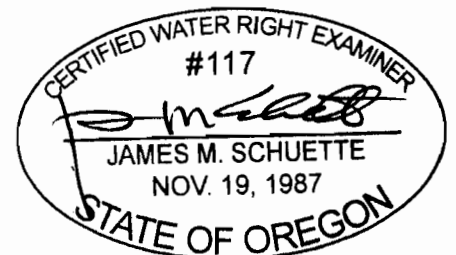

EXPIRES: 6/30/2014

This Map was Prepared for the Purpose of Identifying the Location of a Water Right Only and is Not Intended to Provide Legal Dimensions or Location of Property Ownership Lines.