

IRON HORSE ACRES, LLC
 TRANSFER APPLICATION MAP
 INVOLVING A PORTION OF
 CERTIFICATE 49211 PERMIT G-6361
 UMATILLA COUNTY
 T1S, R32E W.M.

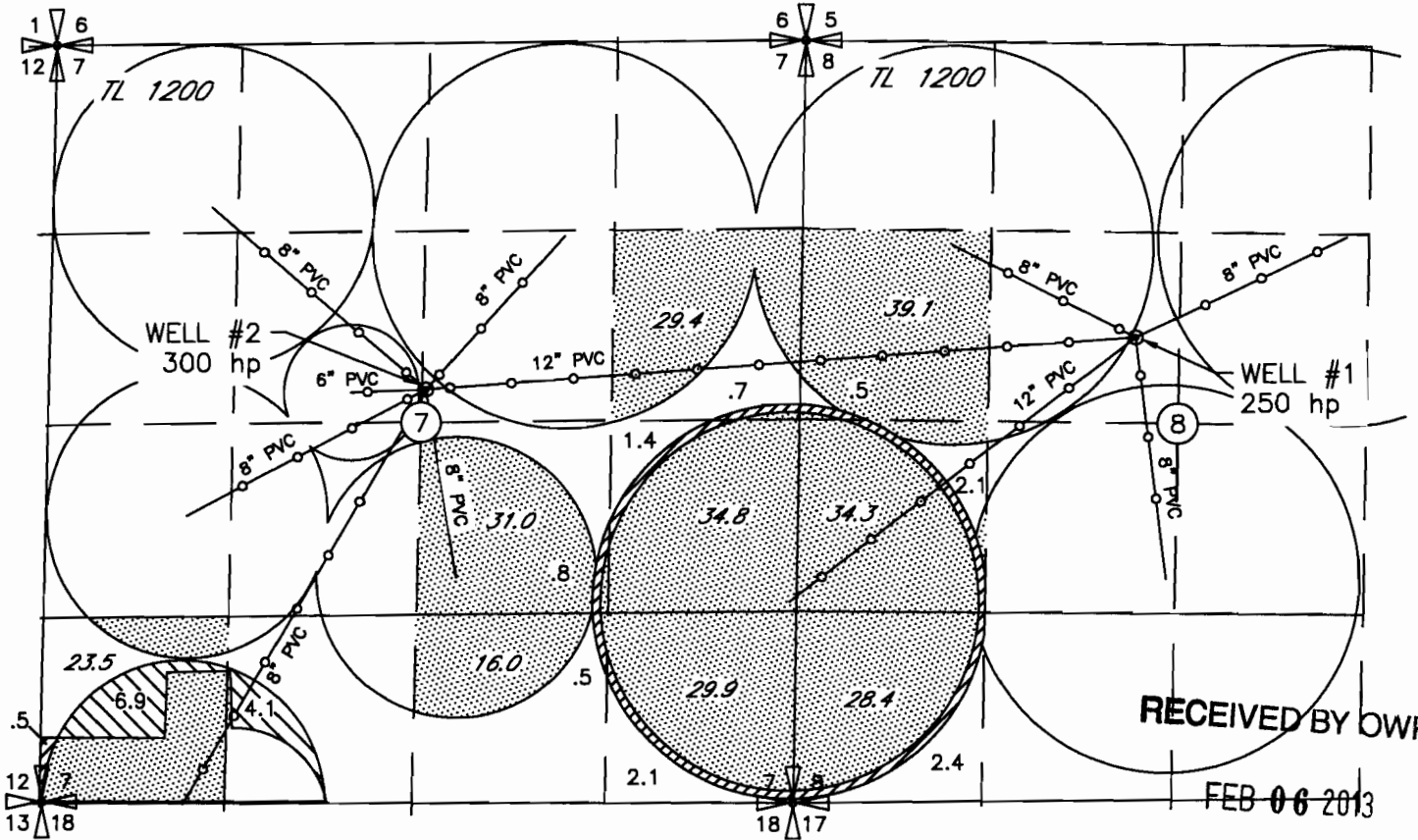



RECEIVED BY OWRD

FEB 06 2013

SALEM, OR

POINTS OF APPROPRIATION
 WELL #1 LOCATED 600' N AND 300' W FROM THE CENTER OF SEC 8
 WELL #2 LOCATED 230' N AND 30' E FROM THE CENTER OF SEC 7

LEGEND

- FROM
-  11.0 AC CERTIFICATE 49211 PERMIT G-6361
 -  11.0 AC
 -  AREA OF CERTIFICATE 49211 IN RESPECTIVE QUARTER QUARTERS NOT INVOLVED IN THIS TRANSFER
- TO

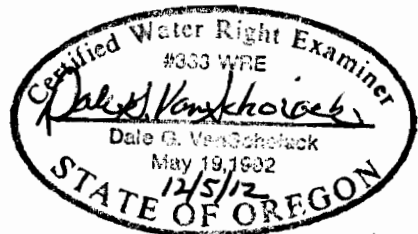

Renews 6/30/14

NOTE:
 THE PURPOSE OF THIS MAP IS TO IDENTIFY THE APPROXIMATE LOCATION OF THE WATER RIGHT. IT IS NOT INTENDED TO PROVIDE INFORMATION RELATIVE TO THE LOCATION OF PROPERTY OWNERSHIP BOUNDARY LINES.



DEC 05, 2012