

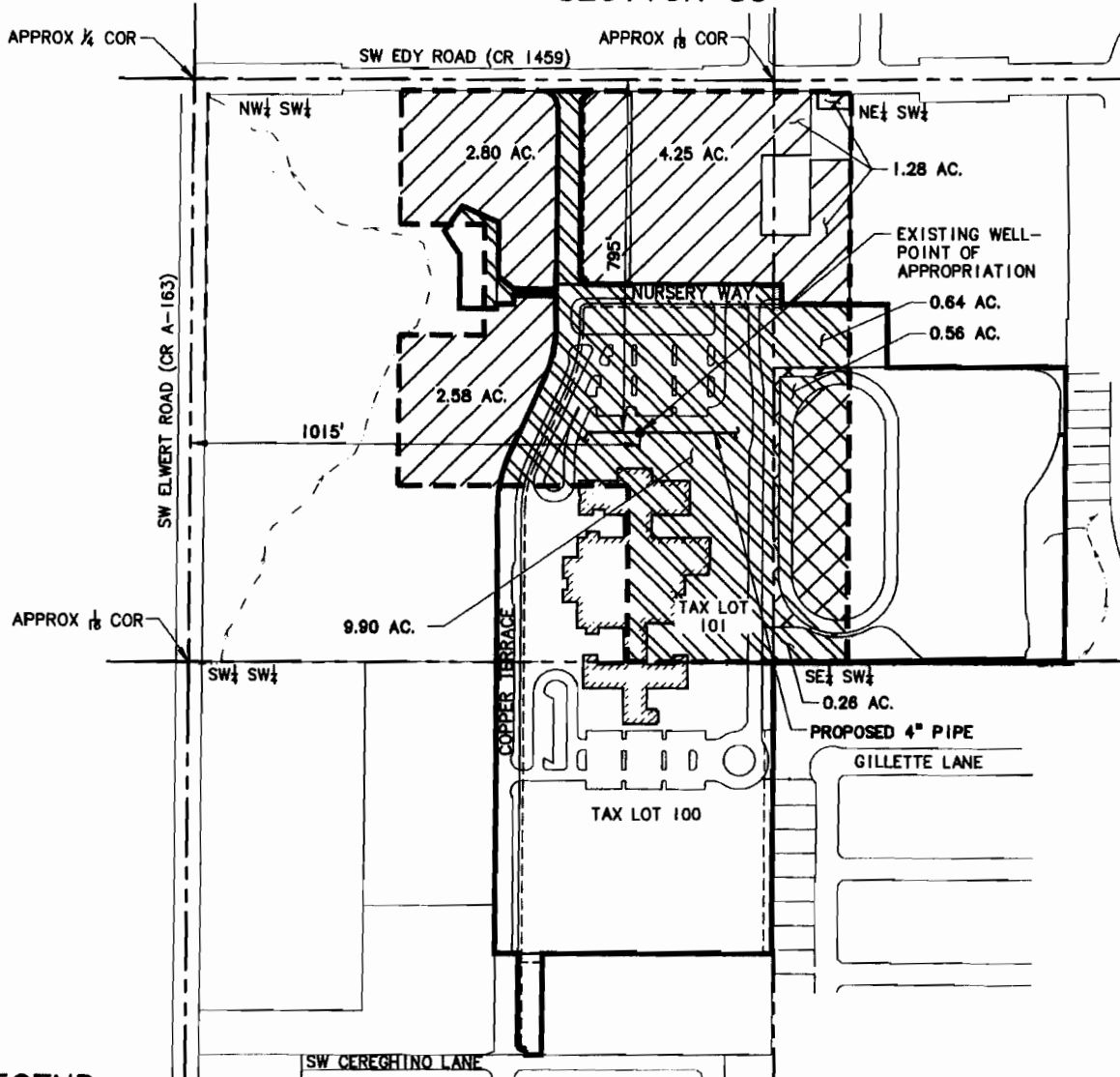





T.2S.,R.1W.,W.M.
SECTION 30



SCALE:
1"=400'

LEGEND:

-  PLACE OF USE, CERTIFICATE NO. 85185 (23.95 AC.)
-  LABAHN PORTION OF CERTIFICATE NO. 85185 PLACE OF USE UNCHANGED (10.91 AC.)
-  SCHOOL DISTRICT PORTION OF CERTIFICATE NO. 85185 PLACE OF USE UNCHANGED (1.68 AC.)
-  SCHOOL DISTRICT PORTION OF CERTIFICATE NO. 85185 EXISTING PLACE OF USE (11.36 AC.)("FROM")
-  SHERWOOD SCHOOL DISTRICT PROPERTY BOUNDARY
-  SCHOOL BUILDING

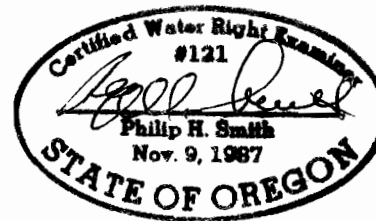

Expires 6/30/12

"FROM" LANDS FOR APPLICATION FOR A WATER RIGHT
TRANSEER AS PART OF CONSERVED WATER APPLICATION CW-60
RECEIVED
IN THE NAME OF

SHERWOOD SCHOOL DISTRICT
WASHINGTON COUNTY, OREGON
WILLAMETTE BASIN

FEB 26 2013

WATER RESOURCES DEPT
SALEM, OREGON





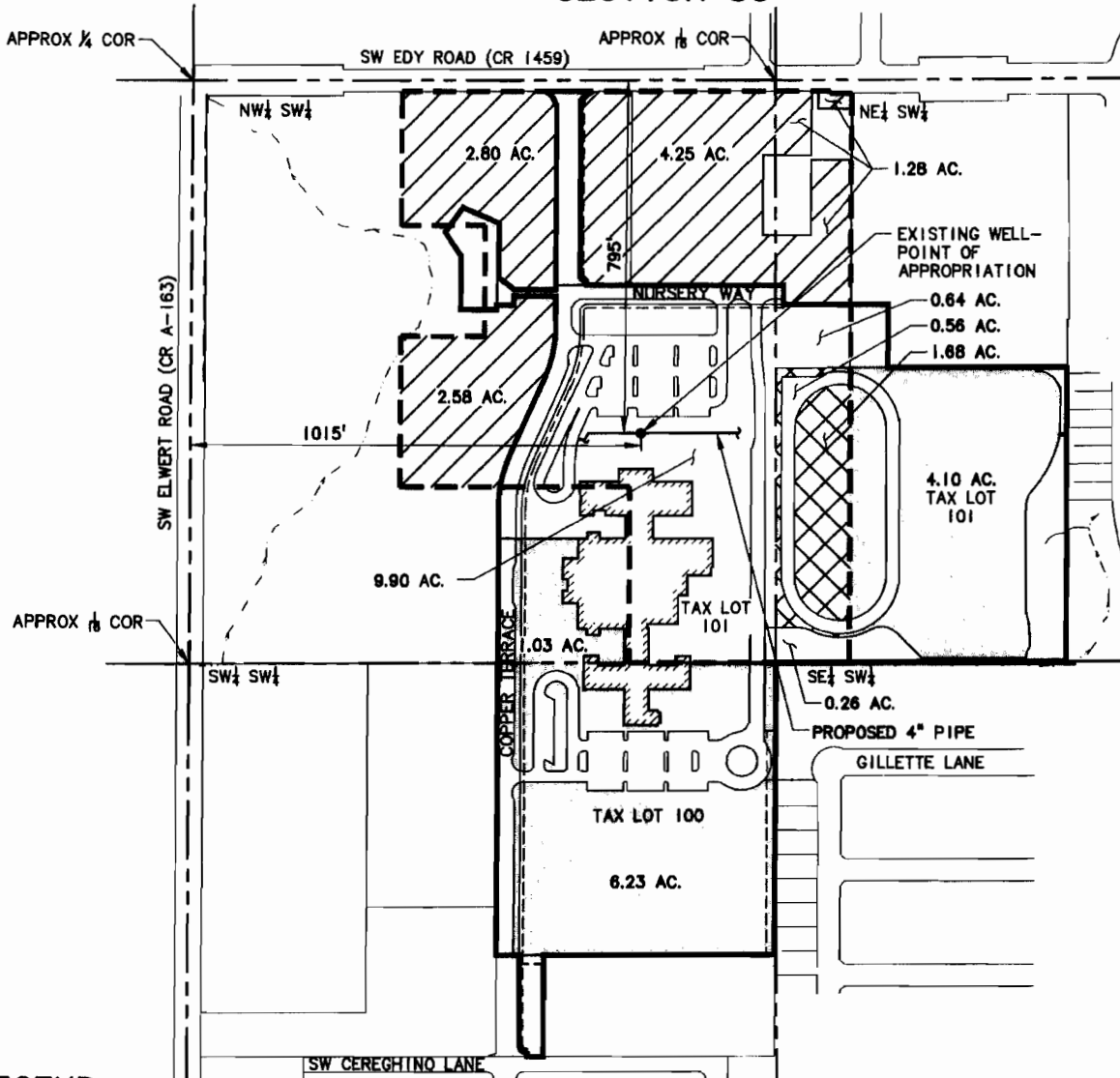

MARCH 2011

NOTE: This map is for the purpose of identifying the location of the water right only and is not intended to provide legal dimensions or locations of property lines.

T.2S.,R.1W.,W.M.
SECTION 30



LEGEND:

-  PLACE OF USE, CERTIFICATE NO. 85185 (23.95 AC.)
-  LABAHN PORTION OF CERTIFICATE NO. 85185
PLACE OF USE UNCHANGED (10.91 AC.)
-  SCHOOL DISTRICT PORTION OF CERTIFICATE NO. 85185
PLACE OF USE UNCHANGED (1.68 AC.)
-  SCHOOL DISTRICT PORTION OF CERTIFICATE NO. 85185
NEW PLACE OF USE (11.68 AC.)("TO")
-  SHERWOOD SCHOOL DISTRICT PROPERTY BOUNDARY
-  SCHOOL BUILDING

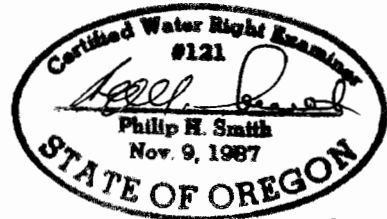

Expires 6/30/12

**"TO" LANDS FOR APPLICATION FOR A WATER RIGHT TRANSFER
RECEIVED AS PART OF CONSERVED WATER APPLICATION CW-60**

FEB 26 2013

WATER RESOURCES DEPT
SALEM, OREGON

IN THE NAME OF
**SHERWOOD SCHOOL DISTRICT
WASHINGTON COUNTY, OREGON
WILLAMETTE BASIN
MARCH 2011**

NOTE: This map is for the purpose of identifying the location of the water right only and is not intended to provide legal dimensions or locations of property lines.