

NW/4 SW/4 Sec 34  
T6N, R35E, WM  
Umatilla County

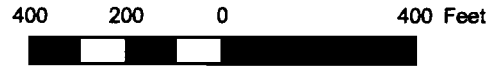

SE/4 SE/4 Sec 34  
T6N, R35E, WM  
Umatilla County

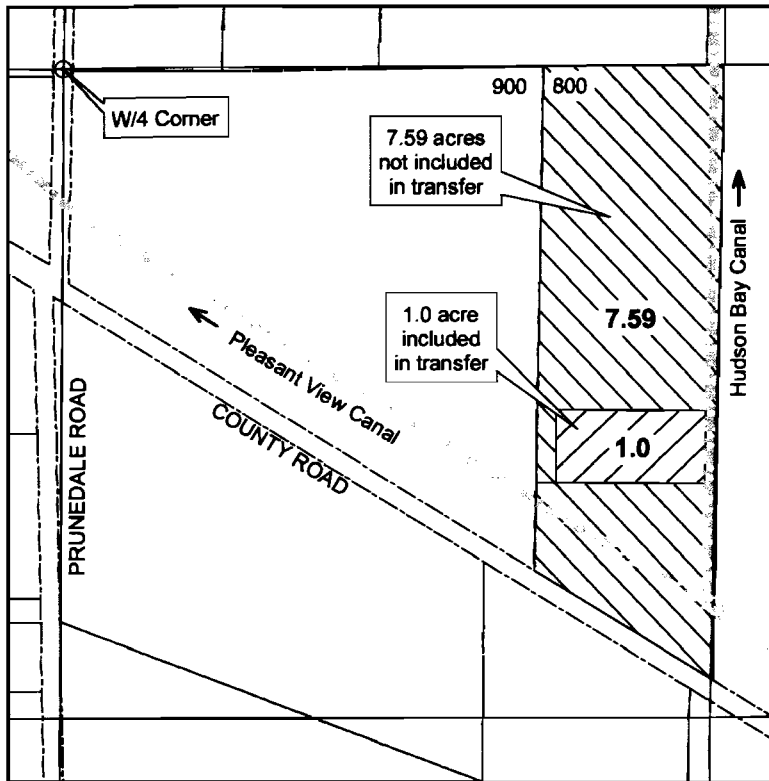

**TRANSFER FROM: Paul Zehr (TL 800)**

**Point of Diversion**

POD is located 5 feet N and 1100 feet W from the SE Corner of Section 35, T6N, R35E, WM. POD is not changed by this water right transfer.



**Place of Use FROM**

1.0 acre in NW/4 SW/4, S34 (sprinkler irrigated)

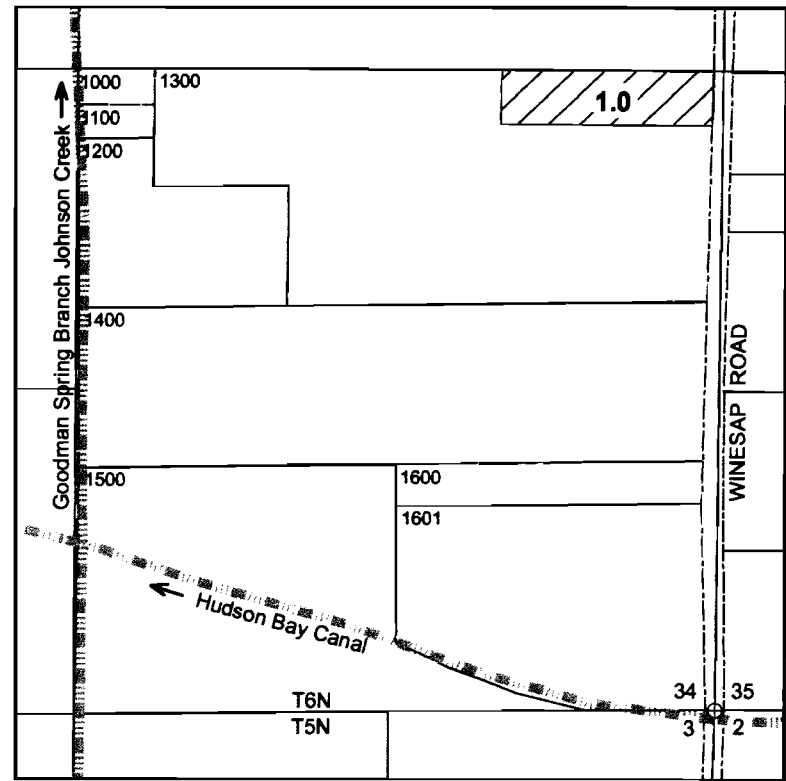

**TRANSFER TO: Jason Derstine (TL 1300)**

**Point of Diversion**

POD is located 5 feet N and 1100 feet W from the SE Corner of Section 35, T6N, R35E, WM. POD is not changed by this water right transfer.



**Place of Use TO**

1.0 acre in SE/4 SE/4, S34 (6 tree rows, 440 feet long)

RECEIVED BY OWRD

FEB 21 2013

SALEM, OR

The purpose of this map is to identify the location of a water right. It is not intended to provide information regarding the location of property ownership boundary lines.

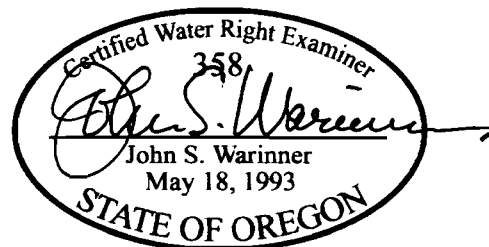

FOUNTAINHEAD  
1204 Alvarado Terrace  
Walla Walla, WA 99362  
(509) 520-4103 phone

**TRANSFER MAP  
Certificate 83960**

in the name of  
PAUL ZEHR (FROM)  
JASON DERSTINE (TO)

Revised 26 JAN 2013

NW/4 SW/4 Sec 34  
T6N, R35E, WM  
Umatilla County

400 200 0 400 Feet

SE/4 SE/4 Sec 34  
T6N, R35E, WM  
Umatilla County

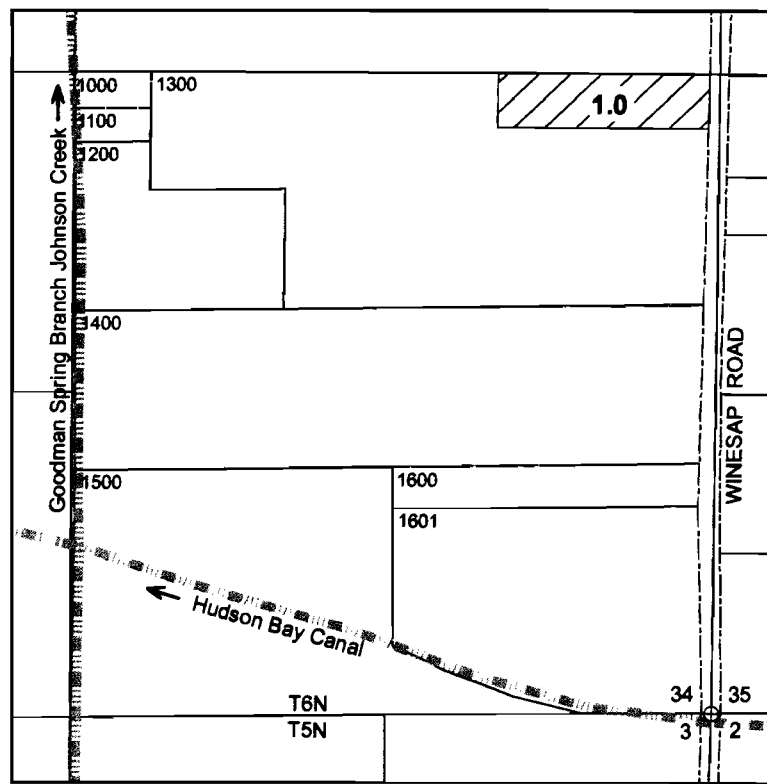
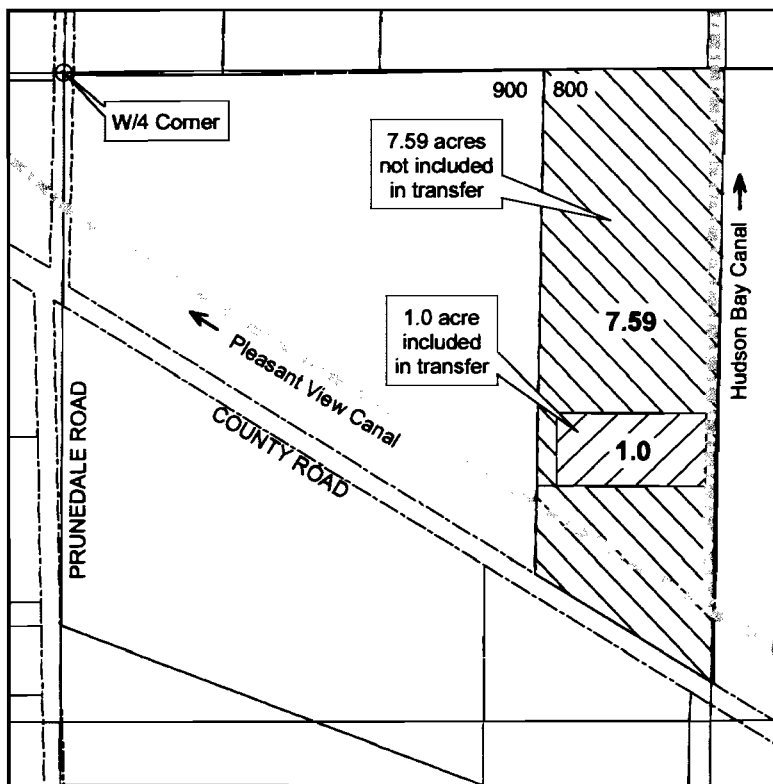

**TRANSFER FROM: Paul Zehr (TL 800)**

**TRANSFER TO: Jason Derstine (TL 1300)**

**Point of Diversion**

POD is located in the NE NE of Section 2, T5N, R35E, WM.  
POD is not changed by this water right transfer.

RECEIVED BY OWRD

**Point of Diversion**

POD is located in the NE NE of Section 2, T5N, R35E, WM.  
POD is not changed by this water right transfer.



**Place of Use FROM**

1.0 acre in NW/4 SW/4, S34 (sprinkler irrigated)

FEB 21 2013



**Place of Use TO**

1.0 acre in SE/4 SE/4, S34 (6 tree rows, 440 feet long)

SALEM, OR

The purpose of this map is to identify the location of a water right. It is not intended to provide information regarding the location of property ownership boundary lines.

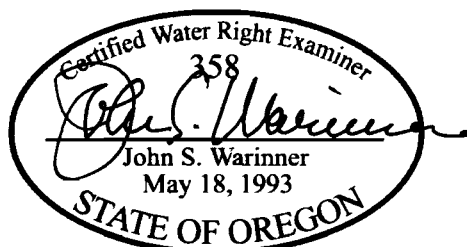

FOUNTAINHEAD  
1204 Alvarado Terrace  
Walla Walla, WA 99362  
(509) 520-4103 phone

**TRANSFER MAP  
Certificate 86964**

in the name of  
PAUL ZEHR (FROM)  
JASON DERSTINE (TO)

Revised 26 JAN 2013

SE/4 SE/4 Sec 34  
T6N, R35E, WM  
Umatilla County

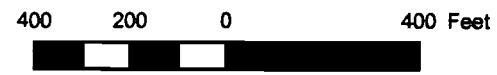
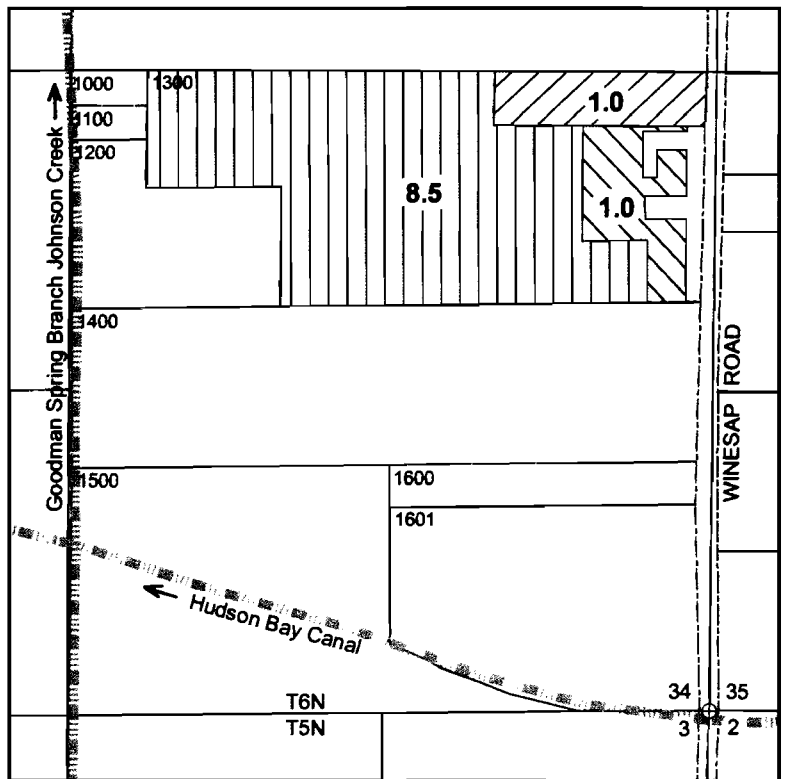

**Points of Diversion (not mapped)**

POD 1: 910 feet S and 700 feet W from the N 1/4 Corner of Section 1, T5N, R35E, WM. POD is not changed under this transfer.

POD 2: 1030 feet N and 900 feet E from the Center of Section 12, T5N, R35E, WM. POD is not changed under this transfer.



**Place of Use FROM**

1.0 acre in SE/4 SE/4, S34 (6 tree rows, 440 feet long)



**Place of Use TO**

1.0 acre in SE/4 SE/4, S34



**Place of Use (Not Affected)**

8.5 acres in SE/4 SE/4, S34

RECEIVED BY OWRD

FEB 21 2013

SALEM, OR

The purpose of this map is to identify the location of a water right. It is not intended to provide information regarding the location of property ownership boundary lines.

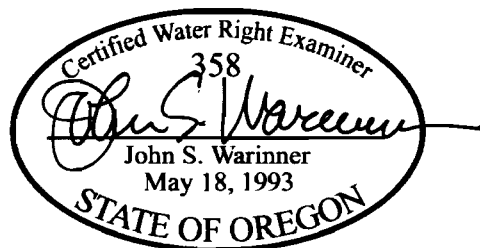

FOUNTAINHEAD  
1204 Alvarado Terrace  
Walla Walla, WA 99362  
(509) 520-4103 phone

**TRANSFER MAP  
Certificate 85456**

in the name of  
JASON DERSTINE

Revised 26 JAN 2013

**NW/4 of SW/4 of SECTION 34  
T6N, R35E, WM  
UMATILLA COUNTY**



1 inch = 400 feet

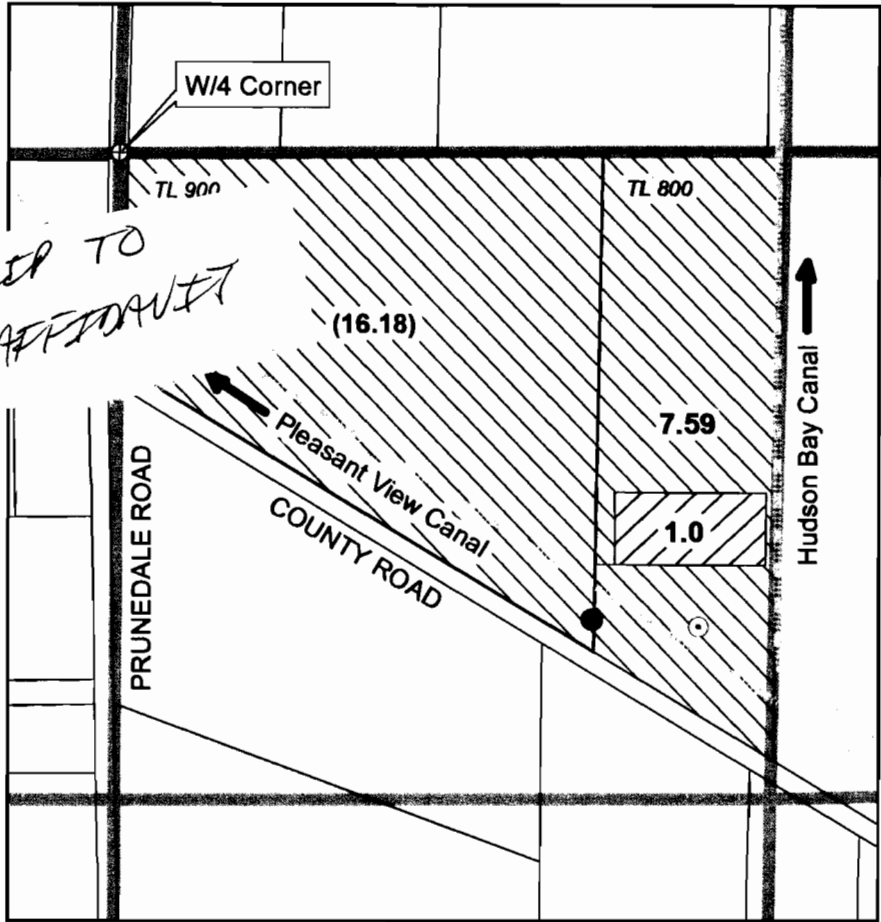

⊙ **Perfected POA**

Point of Appropriation is basalt groundwater well located 950 feet S and 1220 feet E from W/4 Corner of S34. Well Log UMAT 56456. Flowmeter at same location.

 **POU Cancelled**

Water right cancelled on 1.0 acre in the NW/4 of SW/4 of Section 34, T6N, R35E, WM. Cancelled due to transfer of 1.0 acre of Certificate 83960 (primary water right) from Zehr to Derstine.

 **POU Not Cancelled**

Water right on 23.77 acres (7.59 on Tax Lot 800 and 16.18 on Tax Lot 900) is not affected by this partial cancellation.

RECEIVED BY OWRD

FEB 21 2013

SALEM, OH

The purpose of this map is to identify the location of a water right. It is not intended to provide information regarding the location of property ownership boundary lines.

FOUNTAINHEAD  
1204 Alvarado Terrace  
Walla Walla, WA 99362  
(509) 520-4103 phone

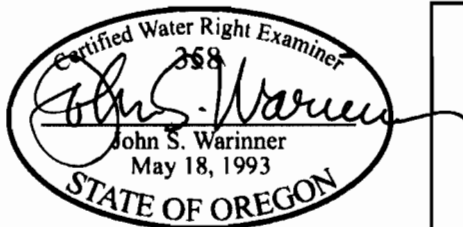

**CANCELLATION MAP**  
**Partial Cancellation**  
**Certificate 87770**  
in the name of  
**PAUL ZEHR**  
Revised 26 JAN 2013