

# T.4N. R.29E. Sec. 17, 18, & 19, W.M.

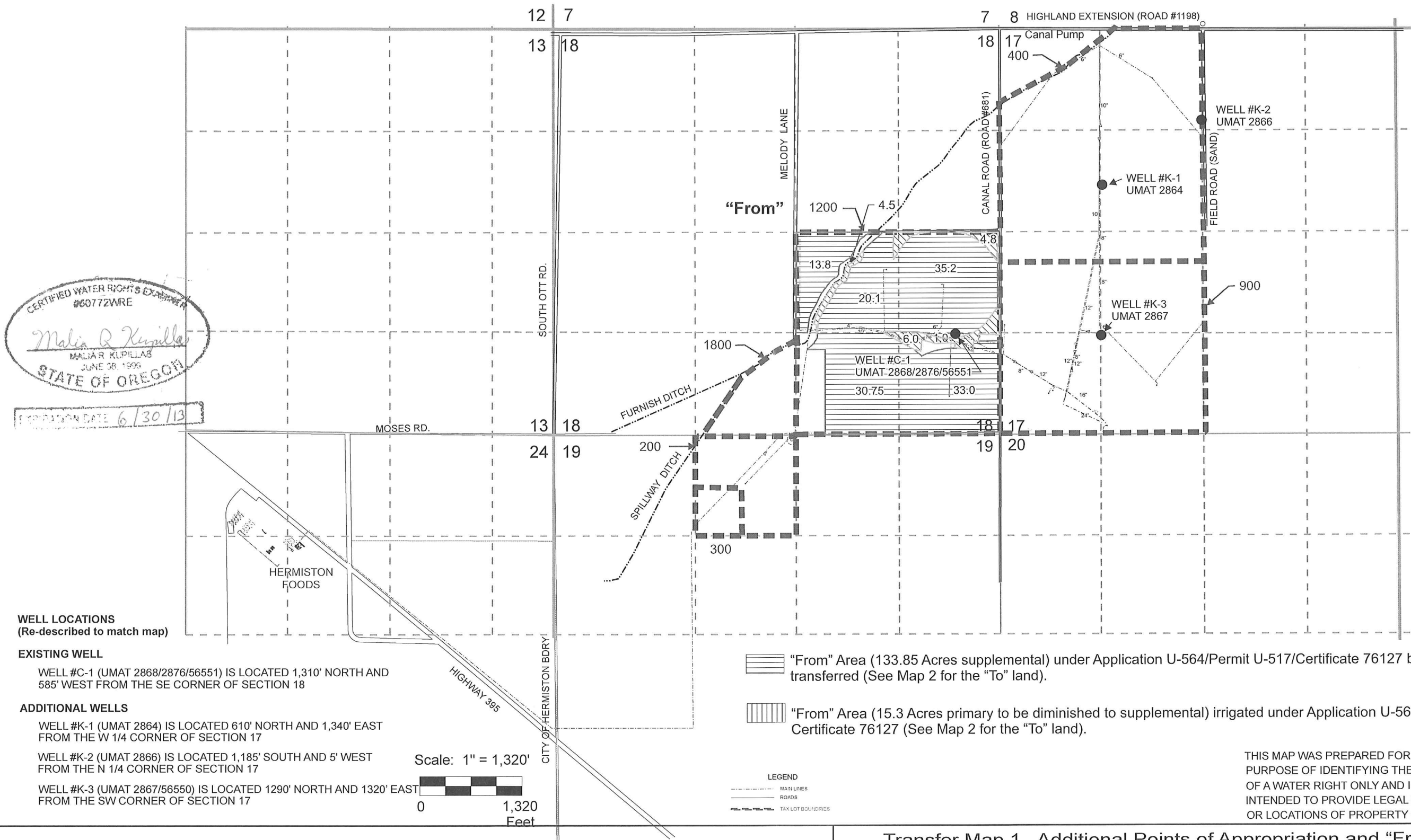

CERTIFIED WATER RIGHT'S EXAMINER  
#60772WRE  
*Malia R Kupillas*  
MALIA R KUPILLAS  
JUNE 28, 1996  
STATE OF OREGON  
EXPIRATION DATE 6/30/13

**WELL LOCATIONS**  
(Re-described to match map)

**EXISTING WELL**

WELL #C-1 (UMAT 2868/2876/56551) IS LOCATED 1,310' NORTH AND 585' WEST FROM THE SE CORNER OF SECTION 18

**ADDITIONAL WELLS**

WELL #K-1 (UMAT 2864) IS LOCATED 610' NORTH AND 1,340' EAST FROM THE W 1/4 CORNER OF SECTION 17

WELL #K-2 (UMAT 2866) IS LOCATED 1,185' SOUTH AND 5' WEST FROM THE N 1/4 CORNER OF SECTION 17

WELL #K-3 (UMAT 2867/56550) IS LOCATED 1290' NORTH AND 1320' EAST FROM THE SW CORNER OF SECTION 17

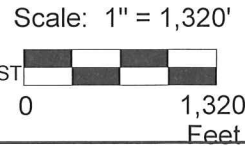

- "From" Area (133.85 Acres supplemental) under Application U-564/Permit U-517/Certificate 76127 being transferred (See Map 2 for the "To" land).
- "From" Area (15.3 Acres primary to be diminished to supplemental) irrigated under Application U-564/Permit U-517 Certificate 76127 (See Map 2 for the "To" land).

LEGEND  
--- MAN LINES  
--- ROADS  
--- TAX LOT BOUNDARIES

THIS MAP WAS PREPARED FOR THE PURPOSE OF IDENTIFYING THE LOCATION OF A WATER RIGHT ONLY AND IS NOT INTENDED TO PROVIDE LEGAL DIMENSIONS OR LOCATIONS OF PROPERTY OWNERSHIP LINES.

Pacific Hydro-Geology Inc.

**Transfer Map 1. Additional Points of Appropriation and "From" Land (Application U-564/Permit U-517/Certificate 76127)**

Hermiston Foods, LLC  
T.4N. R.29E. W.M. Sections 17, 18 and, 19  
9/2012 Revised MRK

HermistonNew3.cdr

# T.4N. R.29E. Sec. 17, 18, & 19, W.M.

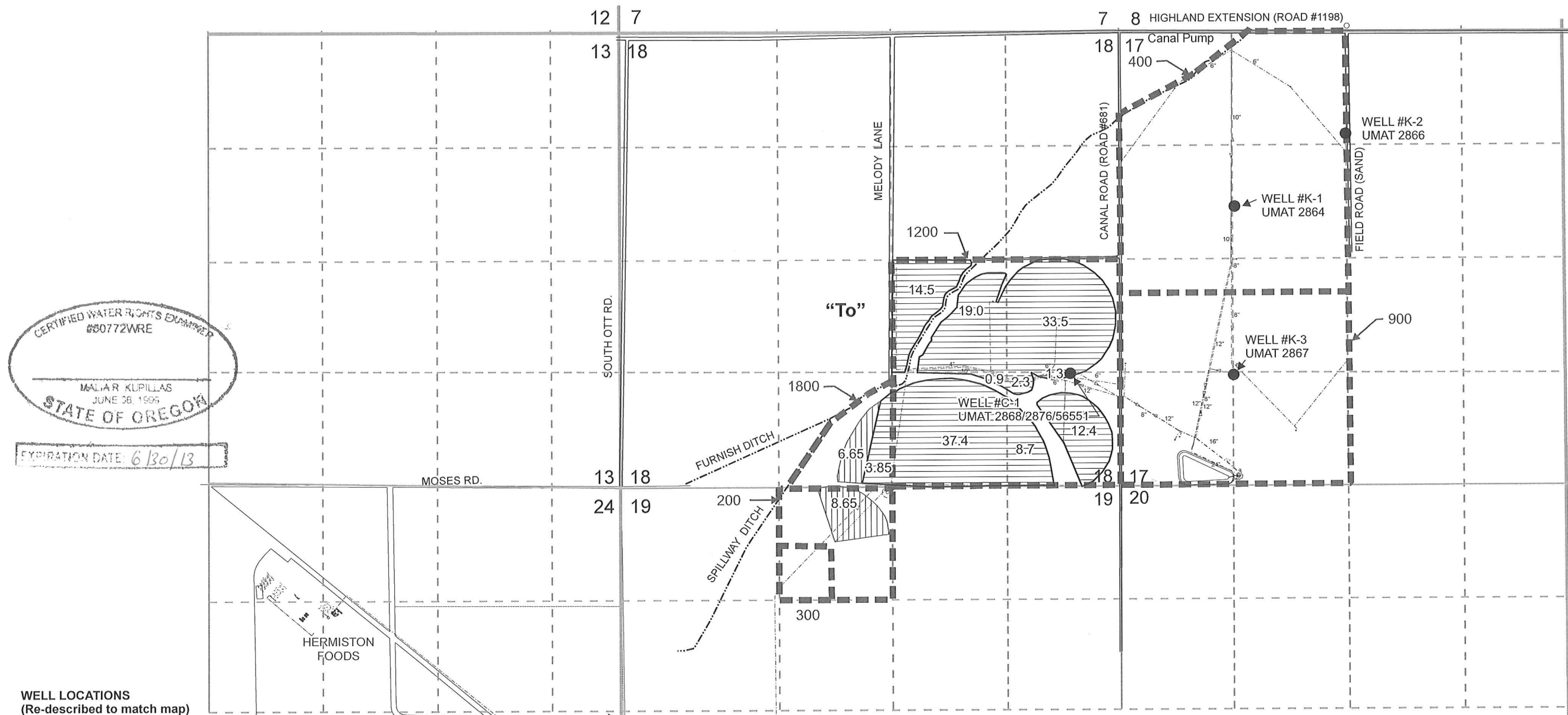

CERTIFIED WATER RIGHTS EXAMINED  
#80772WRE  
MALIA R. KUPILLAS  
JUNE 28, 1995  
STATE OF OREGON  
EXPIRATION DATE: 6/30/13

**WELL LOCATIONS**  
(Re-described to match map)

**EXISTING WELL**

WELL #C-1 (UMAT 2868/2876/56551) IS LOCATED 1,310' NORTH AND 585' WEST FROM THE SE CORNER OF SECTION 18

**ADDITIONAL WELLS**

WELL #K-1 (UMAT 2864) IS LOCATED 610' NORTH AND 1,340' EAST FROM THE W 1/4 CORNER OF SECTION 17

WELL #K-2 (UMAT 2866) IS LOCATED 1,185' SOUTH AND 5' WEST FROM THE N 1/4 CORNER OF SECTION 17

WELL #K-3 (UMAT 2867/56550) IS LOCATED 1290' NORTH AND 1320' EAST FROM THE SW CORNER OF SECTION 17

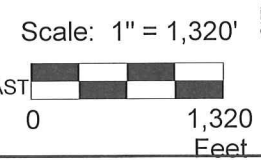

- "To" Area (133.85 Acres supplemental) irrigated under Application U-564/Permit U-517/Certificate 76127 (See Map 1 for the "From" land).
- "To" Area (15.3 Acres primary to be diminished to supplemental) irrigated under Application U-564/Permit U-517/Certificate 76127 (See Map 1 for the "From" land).

LEGEND  
--- MAIN LINES  
--- ROADS  
--- TAX LOT BOUNDARIES

THIS MAP WAS PREPARED FOR THE PURPOSE OF IDENTIFYING THE LOCATION OF A WATER RIGHT ONLY AND IS NOT INTENDED TO PROVIDE LEGAL DIMENSIONS OR LOCATIONS OF PROPERTY OWNERSHIP LINES.

Pacific Hydro-Geology Inc.

**Transfer Map 2. Additional Points of Appropriation and "To" Land**  
(Application U-564/Permit U-517/Certificate 76127)

Hermiston Foods, LLC  
T.4N. R.29E. W.M. Sections 17, 18 and, 19  
9/2012 Revised MRK

HermistonNew3.cdr

# T.4N. R.29E. Sec. 17, 18, & 19, W.M.

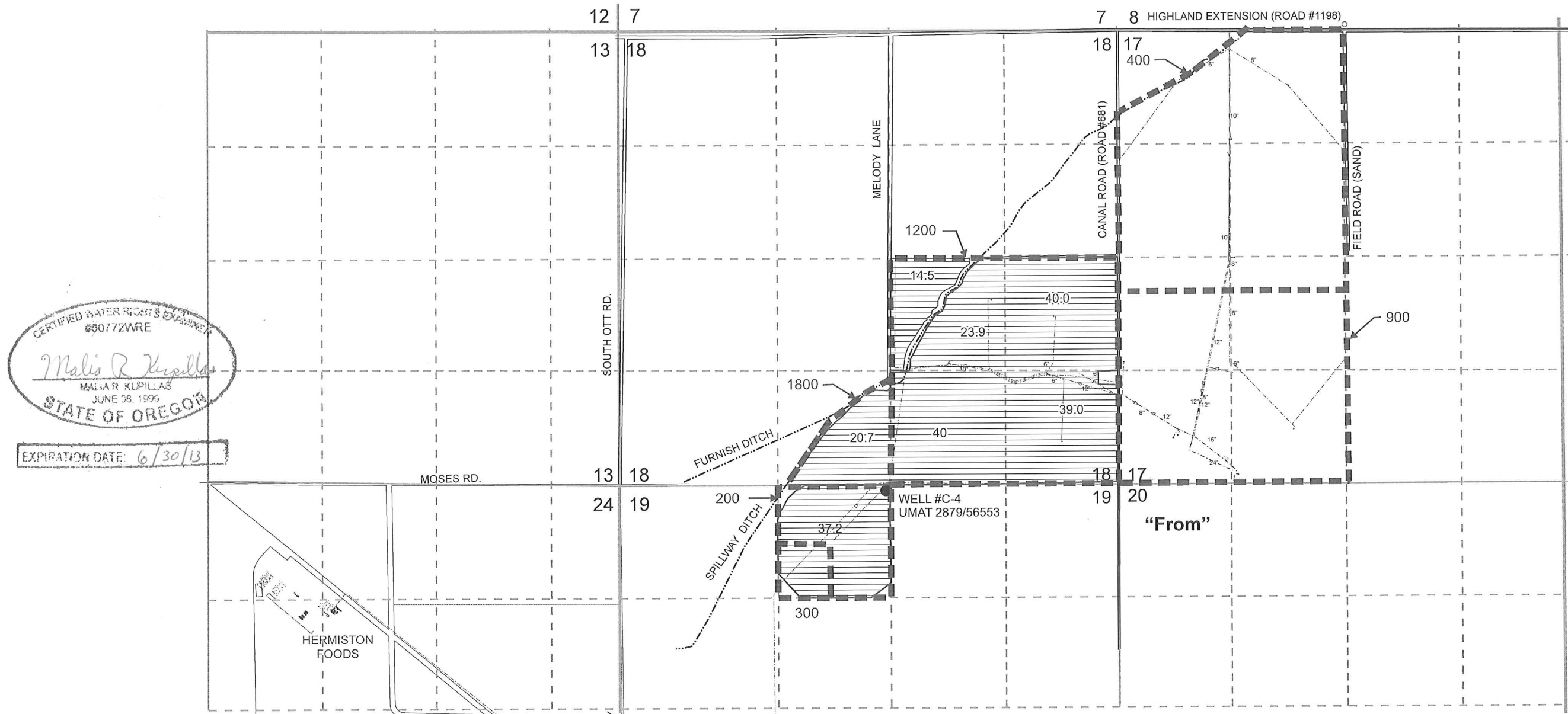

CERTIFIED WATER RIGHTS EXAMINER  
 #00772WRE  
*Malia R. Kupillas*  
 MALIA R. KUPILLAS  
 JUNE 28, 1995  
 STATE OF OREGON  
 EXPIRATION DATE: 6/30/13



**CURRENT POINT OF APPROPRIATION TO NO LONGER BE USED**  
 WELL #C-4 (UMAT 2879) IS LOCATED 50' SOUTH AND 40' WEST FROM THE N 1/4 CORNER OF SECTION 19

▨ "From" Area (215.3 Acres supplemental) irrigated under Application G-6765, Permit G-6285, Certificate 74668 (Alluvium) (See Map 4 for the "To" land).

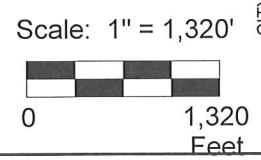

LEGEND  
 - - - MAIN LINES  
 --- ROADS  
 - - - - - TAX LOT BOUNDARIES

THIS MAP WAS PREPARED FOR THE PURPOSE OF IDENTIFYING THE LOCATION OF A WATER RIGHT ONLY AND IS NOT INTENDED TO PROVIDE LEGAL DIMENSIONS OR LOCATIONS OF PROPERTY OWNERSHIP LINES.

Pacific Hydro-Geology Inc.

**Transfer Map 3. New Points of Appropriation and "From" Land (Application G-6765/Permit G-6285/Certificate 74668)**

Hermiston Foods, LLC

T.4N. R.29E. W.M. Sections 17, 18 and, 19

9/2012 Revised MRK

HermistonNew3.cdr

# T.4N. R.29E. Sec. 17, 18, & 19, W.M.

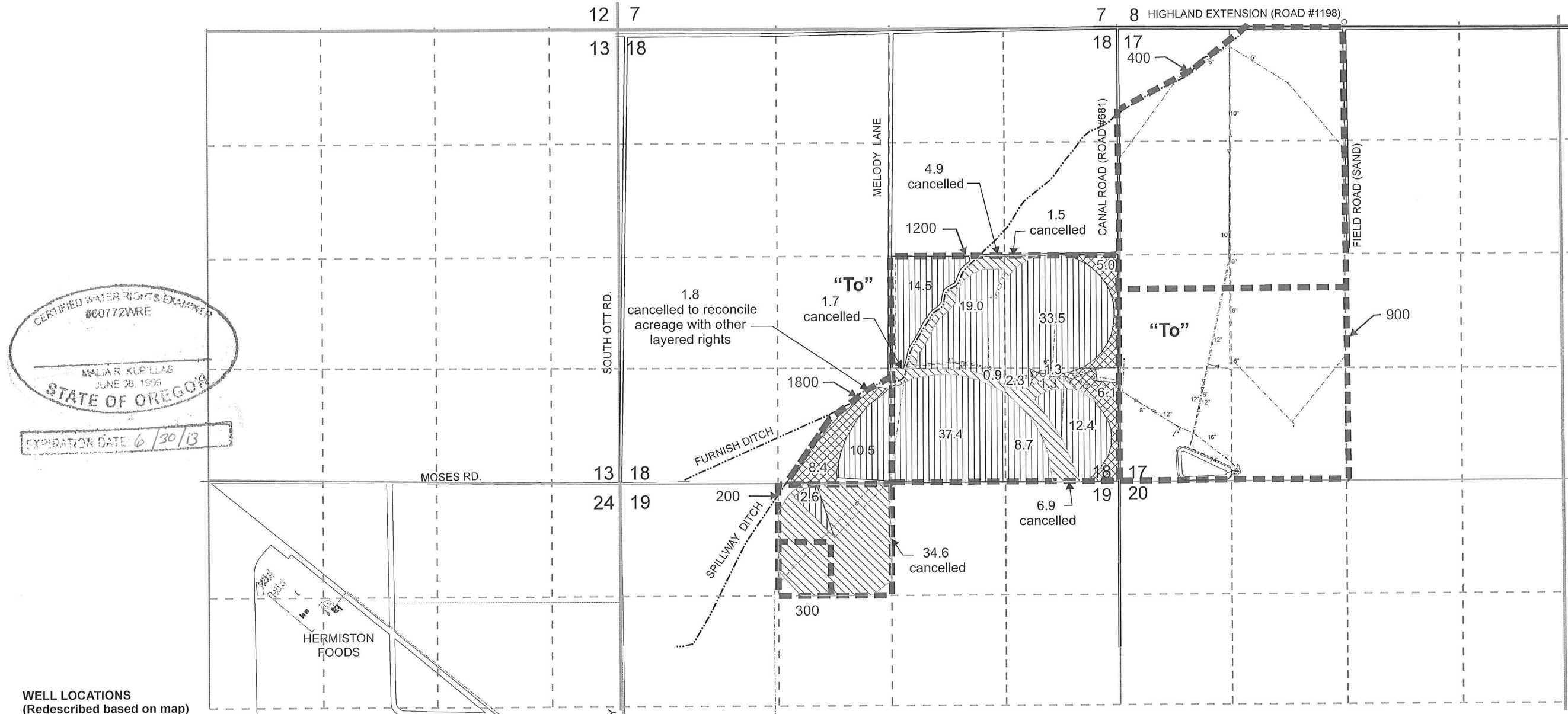

**WELL LOCATIONS**  
(Redescribed based on map)

**NEW WELLS**

- WELL #C-1 (UMAT 2868/2876/56551) IS LOCATED 1,310' NORTH AND 585' EAST FROM THE SE CORNER OF SECTION 18
- WELL #K-1 (UMAT 2864) IS LOCATED 610' NORTH AND 1,340' EAST FROM THE W 1/4 CORNER OF SECTION 17
- WELL #K-2 (UMAT 2866) IS LOCATED 1,185' SOUTH AND 5' WEST FROM THE N 1/4 CORNER OF SECTION 17
- WELL #K-3 (UMAT 2867/56550) IS LOCATED 1,290' NORTH AND 1,320' EAST FROM THE SW CORNER OF SECTION 17

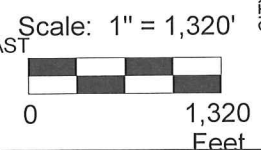

- "To" Area (143.1 Acres supplemental) irrigated under Application G-6765, Permit G-6285, Certificate 74668 (Alluvium) (See Map 3 for "From" land).
- "To" Area (20.8 Acres supplemental) irrigated under Application G-6765, Permit G-6285, Certificate 74668 (Alluvium) (See Map 3 for "From" land). These areas will be available after transfer is completed for temporary transfers.
- Area (54.1 Acres) to be cancelled.

**LEGEND**  
 --- MAIN LINES  
 --- ROADS  
 - - - - TAX LOT BOUNDARIES

THIS MAP WAS PREPARED FOR THE PURPOSE OF IDENTIFYING THE LOCATION OF A WATER RIGHT ONLY AND IS NOT INTENDED TO PROVIDE LEGAL DIMENSIONS OR LOCATIONS OF PROPERTY OWNERSHIP LINES.

HermistonNew3.cdr



# T.4N. R.29E. Sec. 17, 18, & 19, W.M.

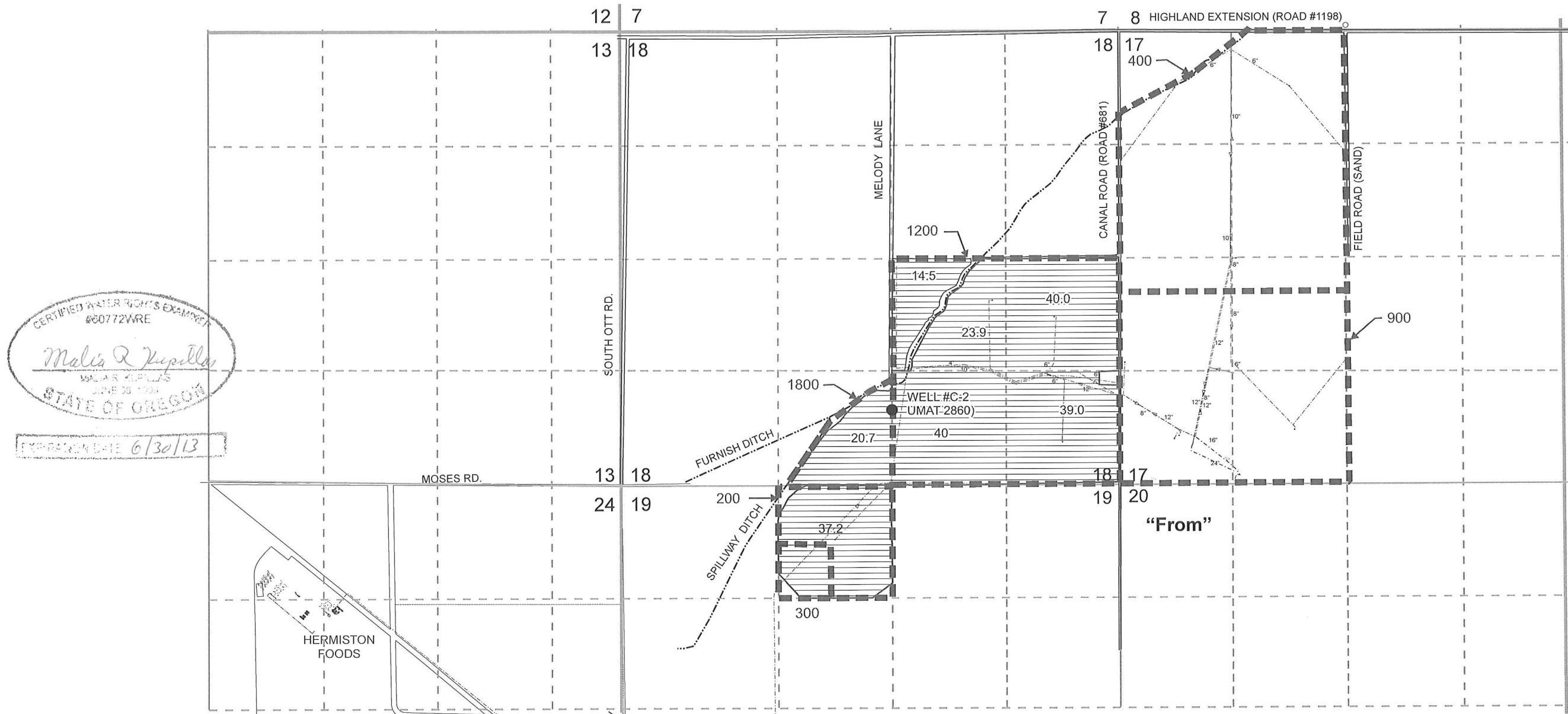

CERTIFIED WATER RIGHTS EXAMINER  
 #00772WRE  
*Melissa R. Kipiller*  
 MELISSA R. KIPILLER  
 JUNE 28, 1994  
 STATE OF OREGON  
 EXPIRES DATE 6/30/13

**WELL LOCATIONS**  
 (Redescribed based on map)

WELL #C-2 (UMAT 2860) IS LOCATED 1,775' SOUTH AND 5' East FROM THE CENTER OF SECTION 18

 "From" Area (215.3 Acres supplemental) irrigated under Application G-5387, Permit G-5148, Certificate 74667 (Basalt) (See Map 6 for "To" land).

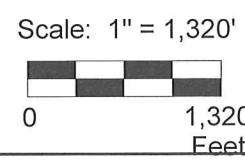

LEGEND  
 --- MAIL LINES  
 --- ROADS  
 --- TAX LOT BOUNDARIES

THIS MAP WAS PREPARED FOR THE PURPOSE OF IDENTIFYING THE LOCATION OF A WATER RIGHT ONLY AND IS NOT INTENDED TO PROVIDE LEGAL DIMENSIONS OR LOCATIONS OF PROPERTY OWNERSHIP LINES.

Pacific Hydro-Geology Inc.

**Transfer Map 5. "From" Land**  
 (Application G-5387/Permit G-5148/Certificate 74667)  
 Hermiston Foods, LLC  
 T.4N. R.29E. W.M. Sections 17, 18 and, 19  
 9/2012 Revised MRK

HermistonNew3.cdr

# T.4N. R.29E. Sec. 17, 18, & 19, W.M.

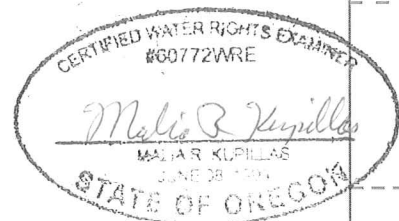

EXPIRATION DATE 6/30/13

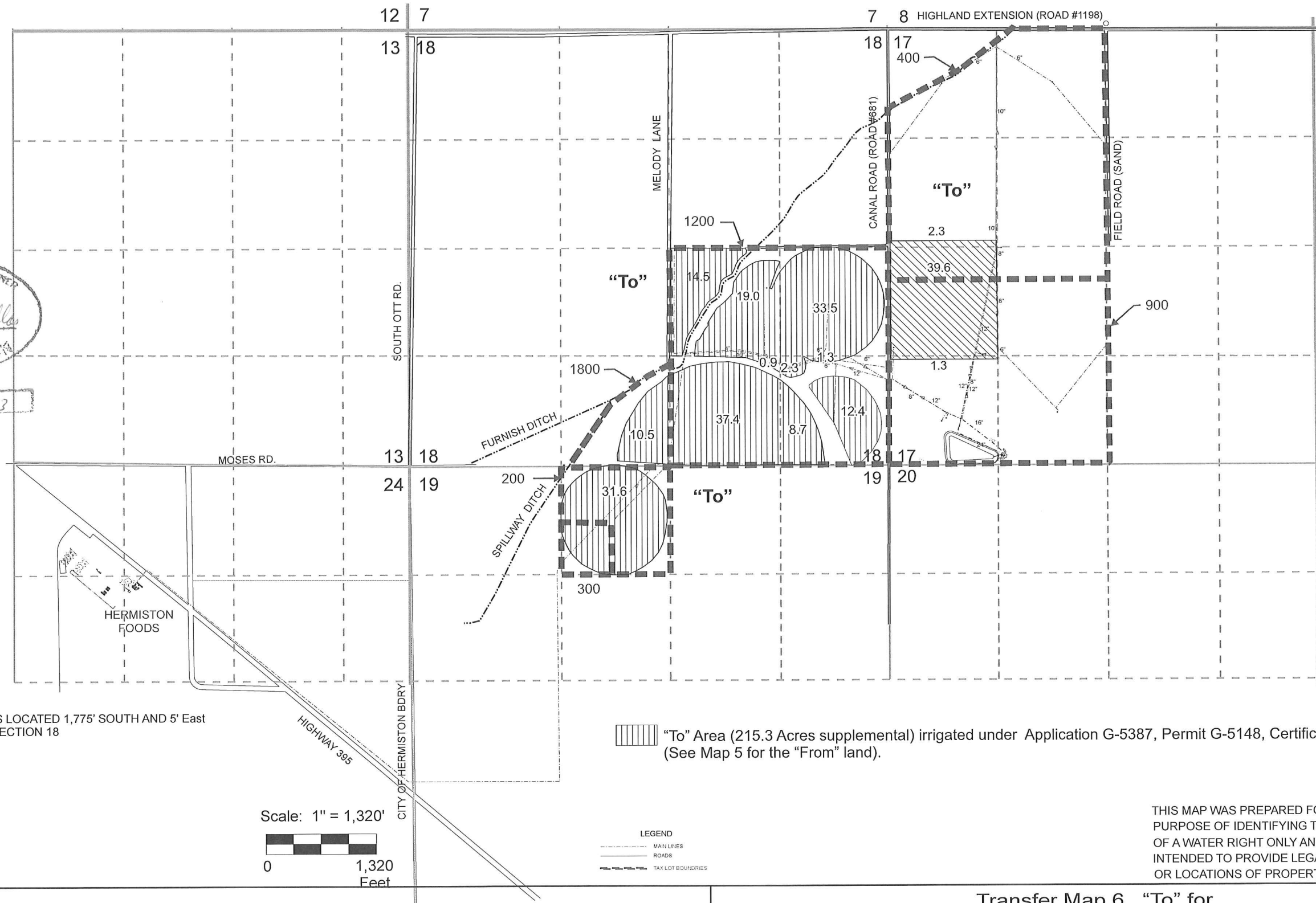

**WELL LOCATIONS**  
(Redescribed based on map)

**POINT OF APPROPRIATION**

WELL #C-2 (UMAT 2860) IS LOCATED 1,775' SOUTH AND 5' East FROM THE CENTER OF SECTION 18

 "To" Area (215.3 Acres supplemental) irrigated under Application G-5387, Permit G-5148, Certificate 74667 (Basalt) (See Map 5 for the "From" land).

**LEGEND**  
 - - - - - MAN LINES  
 ———— ROADS  
 - - - - - TAX LOT BOUNDARIES

THIS MAP WAS PREPARED FOR THE PURPOSE OF IDENTIFYING THE LOCATION OF A WATER RIGHT ONLY AND IS NOT INTENDED TO PROVIDE LEGAL DIMENSIONS OR LOCATIONS OF PROPERTY OWNERSHIP LINES.

HermistonNew3.cdr

# T.4N. R.29E. Sec. 17, 18, & 19, W.M.

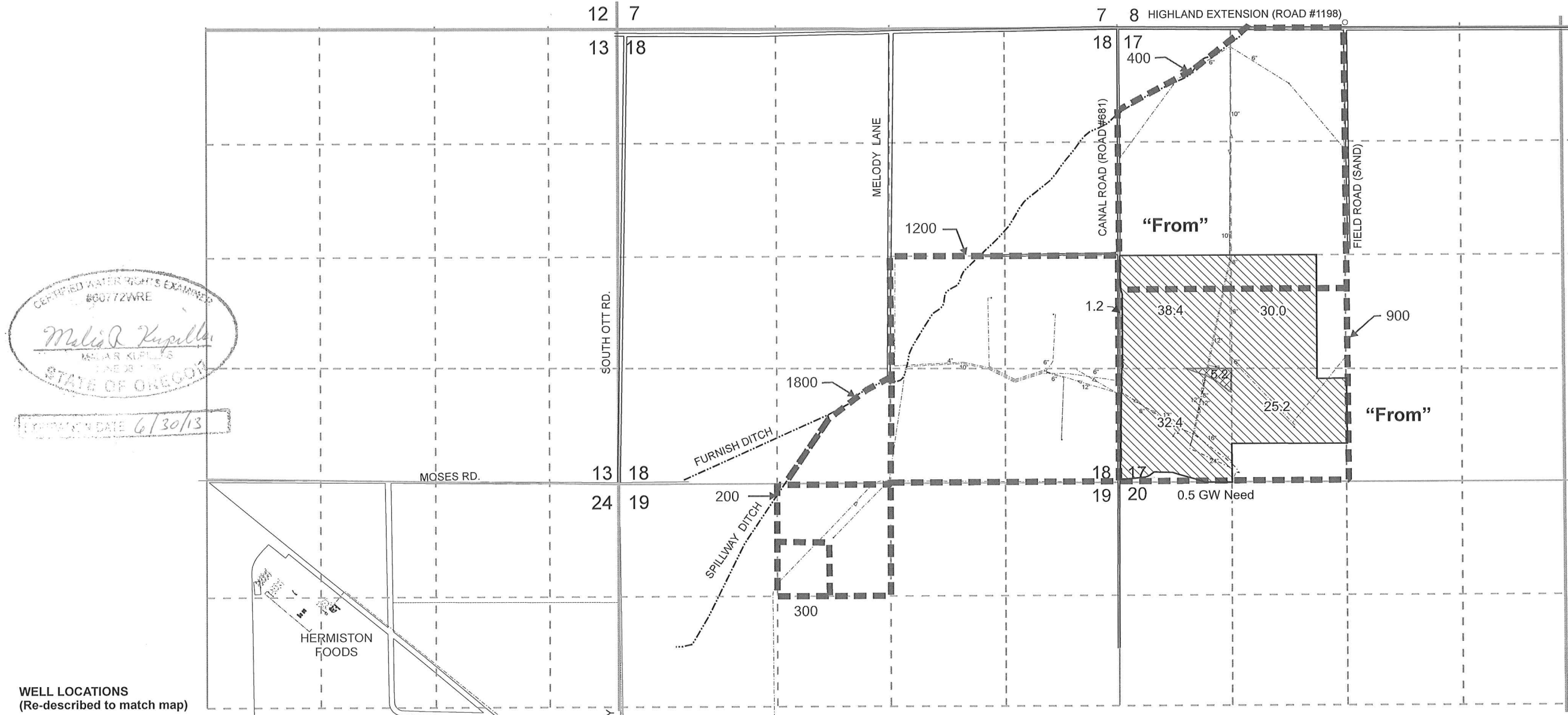

CERTIFIED WATER RIGHTS EXAMINER  
#60772WRE  
*Melissa Kupilla*  
MELISSA KUPILLA  
STATE OF OREGON  
EXPIRES DATE 6/30/13

**WELL LOCATIONS**  
(Re-described to match map)

**EXISTING WELL**

WELL #K-3 (UMAT 2867/56550) IS LOCATED 1,290' NORTH AND 1,320' EAST FROM THE SW CORNER OF SECTION 17

**ADDITIONAL WELLS**

WELL #C-1 (UMAT 2868/2876/56551) IS LOCATED 1,310' NORTH AND 585' WEST FROM THE SE CORNER OF SECTION 18  
WELL #K-1 (UMAT 2864) IS LOCATED 610' NORTH AND 1,340' EAST FROM THE W 1/4 CORNER OF SECTION 17  
WELL #K-2 (UMAT 2866) IS LOCATED 1,185' SOUTH AND 5' WEST FROM THE N 1/4 CORNER OF SECTION 17

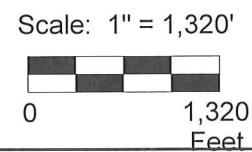

- "From" Area (126 Acres supplemental) irrigated under Application U-519, Permit U-489, Certificate 76126 (Alluvium) (See Map 8 for "To" land).
- "From" Area (6.4 Acres primary) irrigated under Application U-519, Permit U-489, Certificate 76126 (Alluvium). 1.4 acres to remain primary and 5.0 acres to be diminished to supplemental (See Map 8 for "To" land).

LEGEND  
--- MAIL LINES  
--- ROADS  
- - - TAX LOT BOUNDARIES

THIS MAP WAS PREPARED FOR THE PURPOSE OF IDENTIFYING THE LOCATION OF A WATER RIGHT ONLY AND IS NOT INTENDED TO PROVIDE LEGAL DIMENSIONS OR LOCATIONS OF PROPERTY OWNERSHIP LINES.

**Transfer Map 7. Additional Points of Appropriation and "From" Land (Application U-519/Permit U-489/Certificate 76126)**

Hermiston Foods, LLC

T.4N. R.29E. W.M. Sections 17, 18 and, 19

9/2012 Revised MRK

Pacific Hydro-Geology Inc.

# T.4N. R.29E. Sec. 17, 18, & 19, W.M.

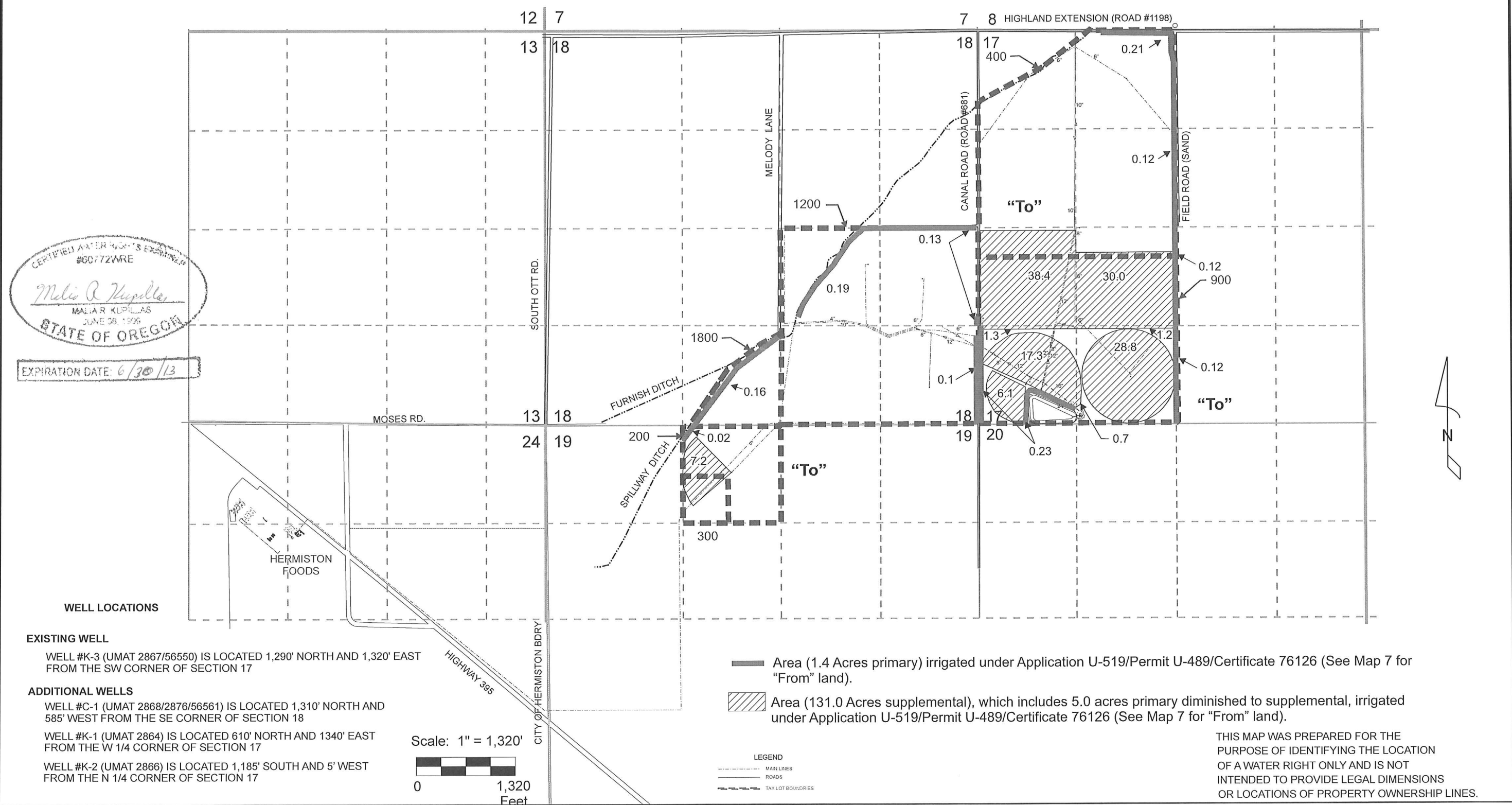

CERTIFIED WATER RIGHTS EXAMINER  
#00772WRE  
*Melie R. Kupillas*  
MELIE R. KUPILLAS  
JUNE 08, 1996  
STATE OF OREGON  
EXPIRATION DATE: 6/30/13

**EXISTING WELL**  
WELL #K-3 (UMAT 2867/56550) IS LOCATED 1,290' NORTH AND 1,320' EAST FROM THE SW CORNER OF SECTION 17

**ADDITIONAL WELLS**  
WELL #C-1 (UMAT 2868/2876/56561) IS LOCATED 1,310' NORTH AND 585' WEST FROM THE SE CORNER OF SECTION 18  
WELL #K-1 (UMAT 2864) IS LOCATED 610' NORTH AND 1340' EAST FROM THE W 1/4 CORNER OF SECTION 17  
WELL #K-2 (UMAT 2866) IS LOCATED 1,185' SOUTH AND 5' WEST FROM THE N 1/4 CORNER OF SECTION 17

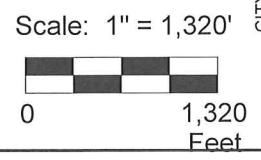

— Area (1.4 Acres primary) irrigated under Application U-519/Permit U-489/Certificate 76126 (See Map 7 for "From" land).

▨ Area (131.0 Acres supplemental), which includes 5.0 acres primary diminished to supplemental, irrigated under Application U-519/Permit U-489/Certificate 76126 (See Map 7 for "From" land).

**LEGEND**  
--- MAN LINES  
--- ROADS  
--- TAX LOT BOUNDARIES

THIS MAP WAS PREPARED FOR THE PURPOSE OF IDENTIFYING THE LOCATION OF A WATER RIGHT ONLY AND IS NOT INTENDED TO PROVIDE LEGAL DIMENSIONS OR LOCATIONS OF PROPERTY OWNERSHIP LINES.

Pacific Hydro-Geology Inc.

**Transfer Map 8. Additional Points of Appropriation and "To" Land (Application U-519/Permit U-489/Certificate 76126)**  
Hermiston Foods, LLC  
T.4N. R.29E. W.M. Sections 17, 18 and, 19  
9/2012 Revised MRK

HermistonNew3.cdr



# T.4N. R.29E. Sec. 17, 18, & 19, W.M.



EXPIRATION DATE 6/30/13

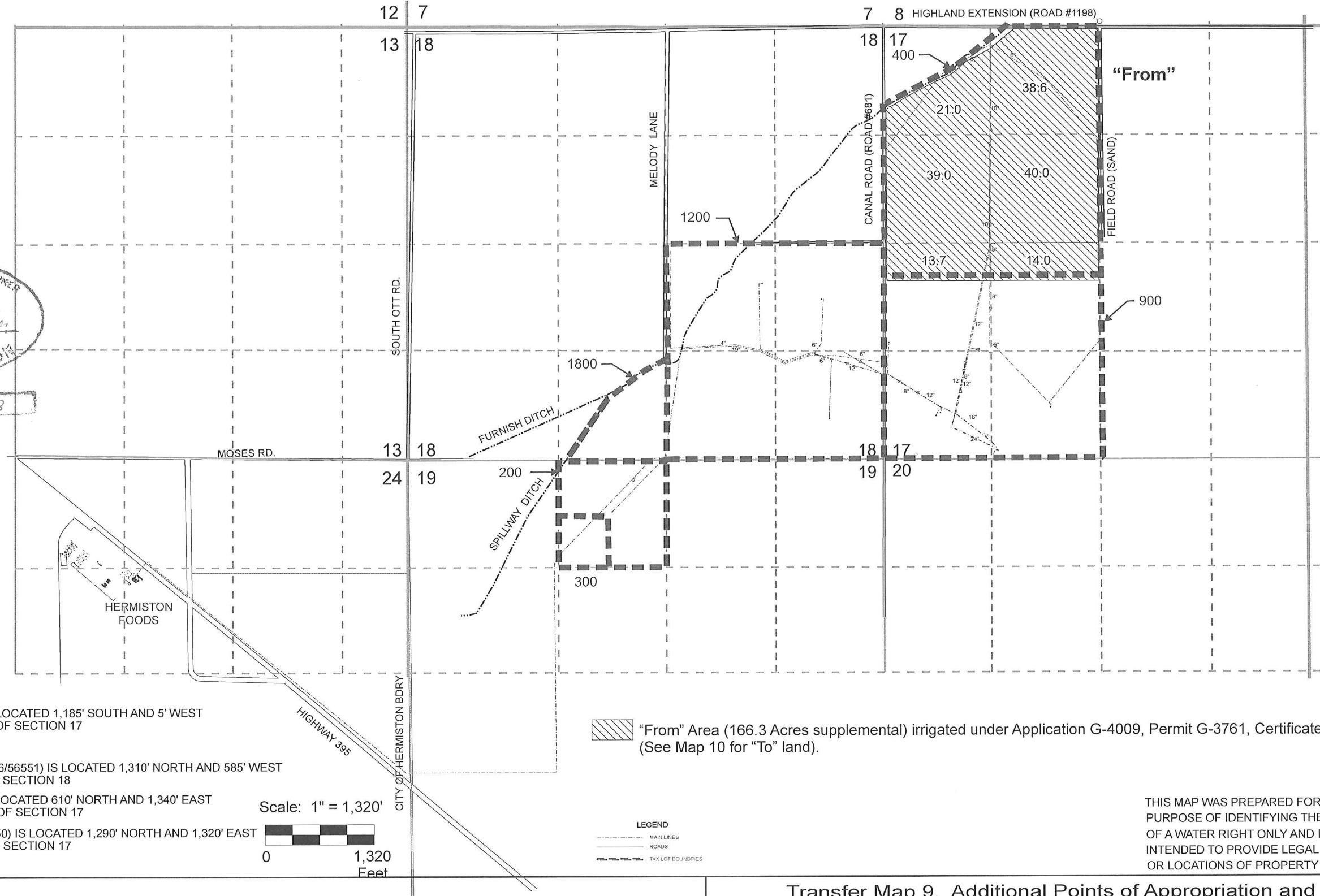

**WELL LOCATIONS**  
(Re-described to match map)

**EXISTING WELL**

WELL #K-2 (UMAT 2866) IS LOCATED 1,185' SOUTH AND 5' WEST FROM THE N 1/4 CORNER OF SECTION 17

**ADDITIONAL WELLS**

WELL #C-1 (UMAT 2868/2876/56551) IS LOCATED 1,310' NORTH AND 585' WEST FROM THE SE CORNER OF SECTION 18

WELL #K-1 (UMAT 2864) IS LOCATED 610' NORTH AND 1,340' EAST FROM THE W 1/4 CORNER OF SECTION 17

WELL #K-3 (UMAT 2867/56550) IS LOCATED 1,290' NORTH AND 1,320' EAST FROM THE SW CORNER OF SECTION 17

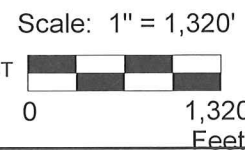

"From" Area (166.3 Acres supplemental) irrigated under Application G-4009, Permit G-3761, Certificate 38735 (Alluvium) (See Map 10 for "To" land).

**LEGEND**  
 - - - - - MAIL LINES  
 ———— ROADS  
 - - - - - TAX LOT BOUNDARIES

THIS MAP WAS PREPARED FOR THE PURPOSE OF IDENTIFYING THE LOCATION OF A WATER RIGHT ONLY AND IS NOT INTENDED TO PROVIDE LEGAL DIMENSIONS OR LOCATIONS OF PROPERTY OWNERSHIP LINES.

# T.4N. R.29E. Sec. 17, 18, & 19, W.M.

CERTIFIED WATER RIGHTS EXAMINED  
 #00772WRE  
*Maria R. Kupillas*  
 MARIA R. KUPILLAS  
 JUNE 28, 1999  
 STATE OF OREGON  
 EXPIRATION DATE: 6/30/13

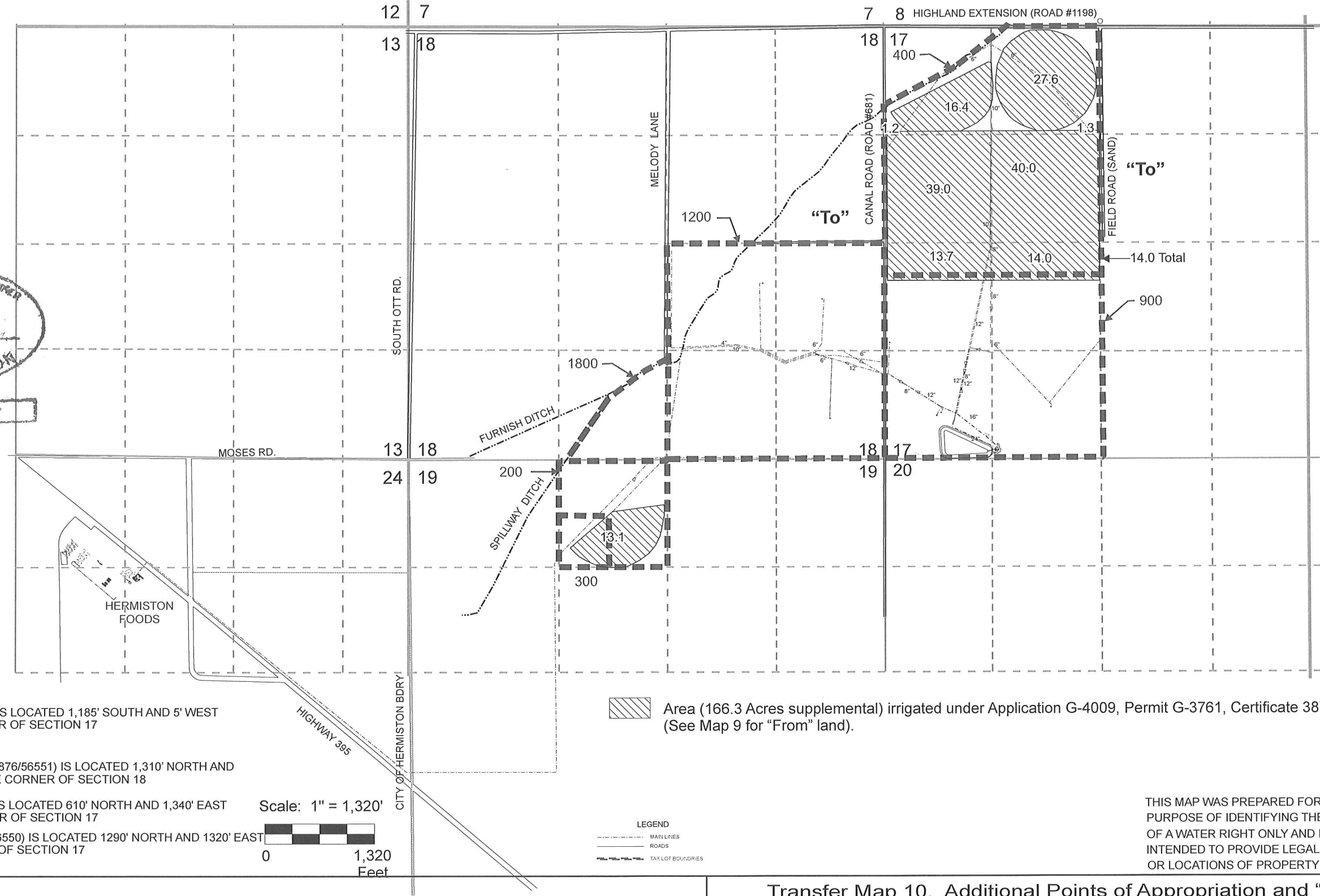

**WELL LOCATIONS**  
 (Re-described to match map)

**EXISTING WELL**

WELL #K-2 (UMAT 2866) IS LOCATED 1,185' SOUTH AND 5' WEST FROM THE N 1/4 CORNER OF SECTION 17

**ADDITIONAL WELLS**

WELL #C-1 (UMAT 2868/2876/56551) IS LOCATED 1,310' NORTH AND 585' WEST FROM THE SE CORNER OF SECTION 18

WELL #K-1 (UMAT 2864) IS LOCATED 610' NORTH AND 1,340' EAST FROM THE W 1/4 CORNER OF SECTION 17

WELL #K-3 (UMAT 2867/56550) IS LOCATED 1290' NORTH AND 1320' EAST FROM THE SW CORNER OF SECTION 17

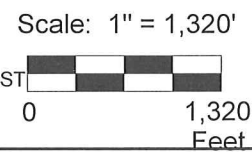

Area (166.3 Acres supplemental) irrigated under Application G-4009, Permit G-3761, Certificate 38735 (See Map 9 for "From" land).

LEGEND  
 - - - MAIL LINES  
 ——— ROADS  
 - - - TAX LOT BOUNDARIES

THIS MAP WAS PREPARED FOR THE PURPOSE OF IDENTIFYING THE LOCATION OF A WATER RIGHT ONLY AND IS NOT INTENDED TO PROVIDE LEGAL DIMENSIONS OR LOCATIONS OF PROPERTY OWNERSHIP LINES.

HermistonNew3.cdr

# T.4N. R.29E. Sec. 17, 18, & 19, W.M.

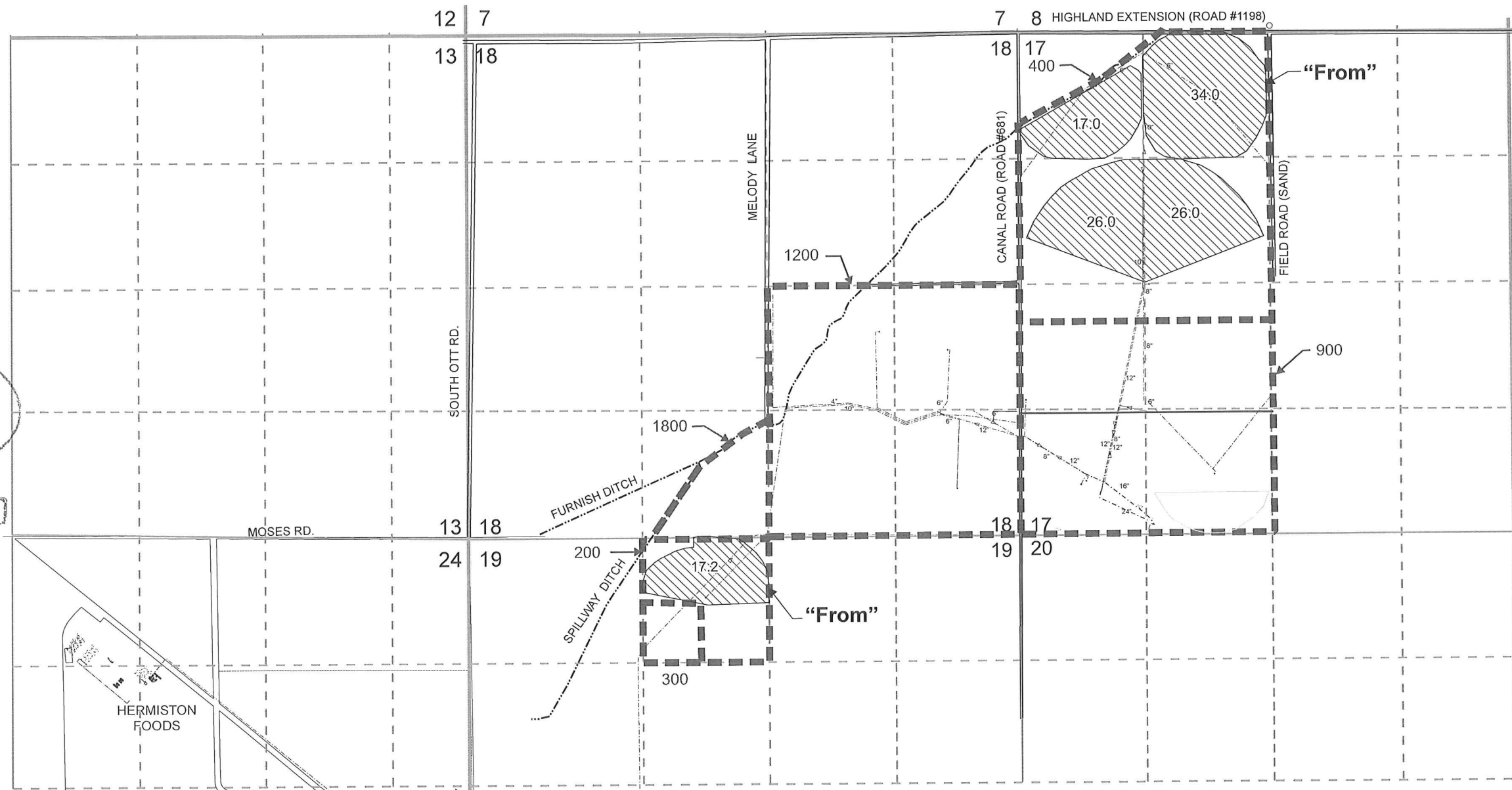

CERTIFIED WATER RIGHTS EXAMINER  
 #00172WRE  
*Melissa R. Kupallas*  
 MELISSA R. KUPALLAS  
 JUNE 28, 2008  
 STATE OF OREGON  
 EXPIRATION DATE 6/30/13

 "From" Area (120.2 Acres primary) irrigated under Decree of record, Vol. 3, Pages 233-235 and Vol 15, at Pages 433-435, Certificate 79442 (See Map 12 for "To" land).

DIVERSION POINT IS LOCATED 380 FEET NORTH AND 650 FEET EAST FROM THE SW CORNER OF SECTION 31, BEING WITHIN LOT 4 (SW 1/4 SW 1/4) OF SECTION 31, TOWNSHIP 3 NORTH, RANGE 30 EAST, W.M. FURNISH CANAL

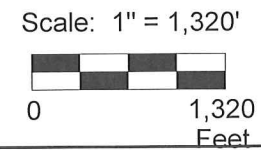

LEGEND  
 --- MAIN LINES  
 --- ROADS  
 --- TAX LOT BOUNDARIES

THIS MAP WAS PREPARED FOR THE PURPOSE OF IDENTIFYING THE LOCATION OF A WATER RIGHT ONLY AND IS NOT INTENDED TO PROVIDE LEGAL DIMENSIONS OR LOCATIONS OF PROPERTY OWNERSHIP LINES.

HermistonNew3.cdr

Pacific Hydro-Geology Inc.

**Transfer Map 11. "From" Land**  
 (Stanfield Irrigation District, Priority 1905/Certificate 79442)  
 Hermiston Foods, LLC  
 T.4N. R.29E. W.M. Sections 17, 18 and, 19  
 9/2012 Revised MRK

# T.4N. R.29E. Sec. 17, 18, & 19, W.M.

CERTIFIED WATER RIGHTS EXAMINER  
 #0072WRE  
*Melita R. Kupilla*  
 MELITA R. KUPILLAS  
 JUNE 28 1976  
 STATE OF OREGON  
 EXPIRES DATE 6/30/13

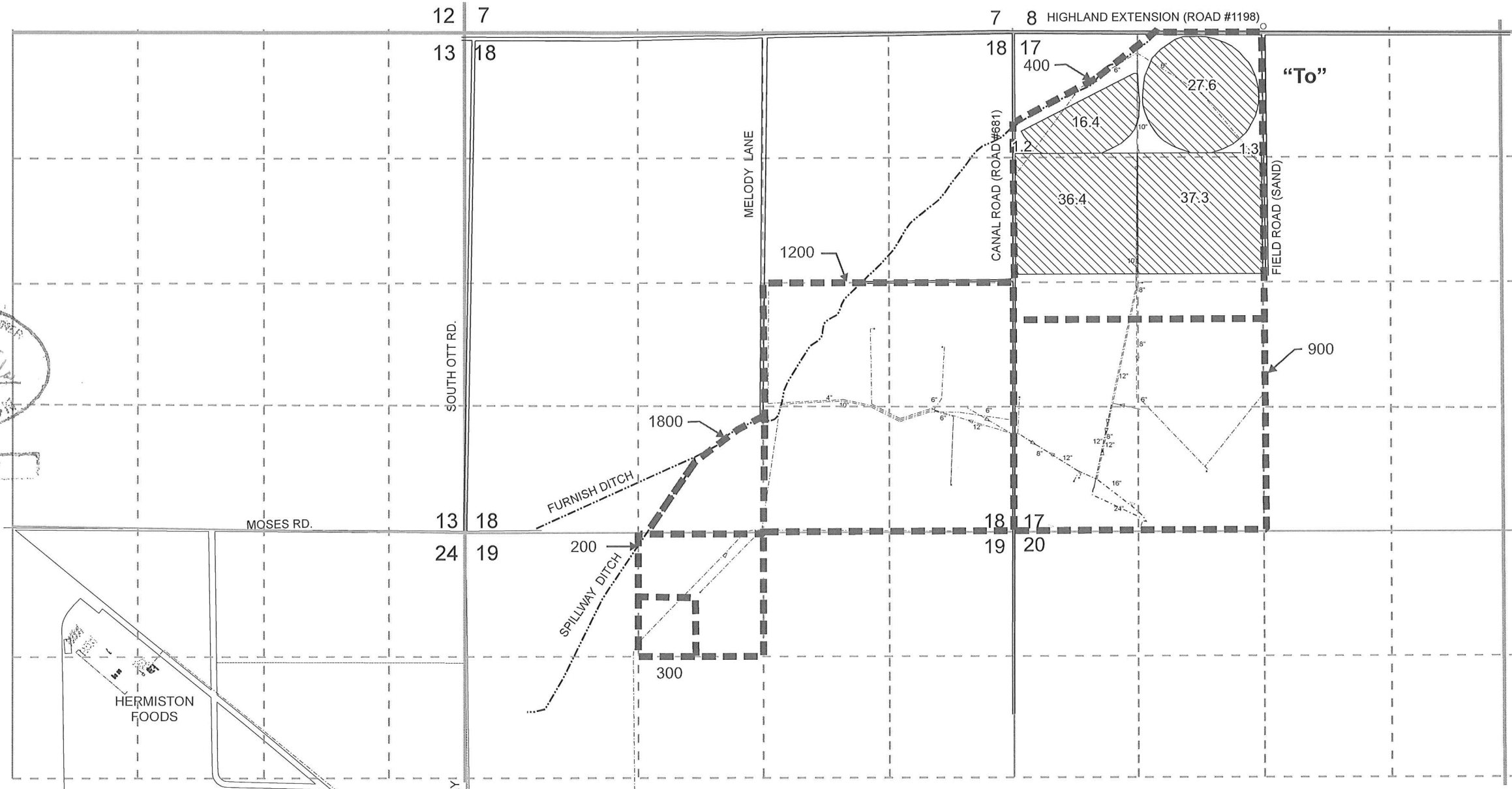

 "To" Area (120.2 Acres primary) irrigated under Decree of record, Vol. 3, Pages 233-235 and Vol 15, at Pages 433-435, Certificate 79442 (See Map 11 for "From" land).

DIVERSION POINT IS LOCATED 380 FEET NORTH AND 650 FEET EAST FROM THE SW CORNER OF SECTION 31, BEING WITHIN LOT 4 (SW 1/4 SW 1/4) OF SECTION 31, TOWNSHIP 3 NORTH, RANGE 30 EAST, W.M. FURNISH CANAL

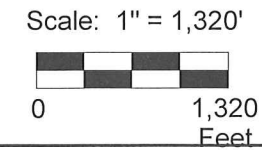

LEGEND  
 - - - - - MAIN LINES  
 ———— ROADS  
 - - - - - TAX LOT BOUNDRIES

THIS MAP WAS PREPARED FOR THE PURPOSE OF IDENTIFYING THE LOCATION OF A WATER RIGHT ONLY AND IS NOT INTENDED TO PROVIDE LEGAL DIMENSIONS OR LOCATIONS OF PROPERTY OWNERSHIP LINES.

HermistonNew3.cdr

Pacific Hydro-Geology Inc.

Transfer Map 12. "To" Land  
 (Stanfield Irrigation District, Priority 1905/Certificate 79442)  
 Hermiston Foods, LLC  
 T.4N. R.29E. W.M. Sections 17, 18 and, 19  
 9/2012 Revised MRK



# T.4N. R.29E. Sec. 17, 18, & 19, W.M.



EXPIRATION DATE 6/30/13

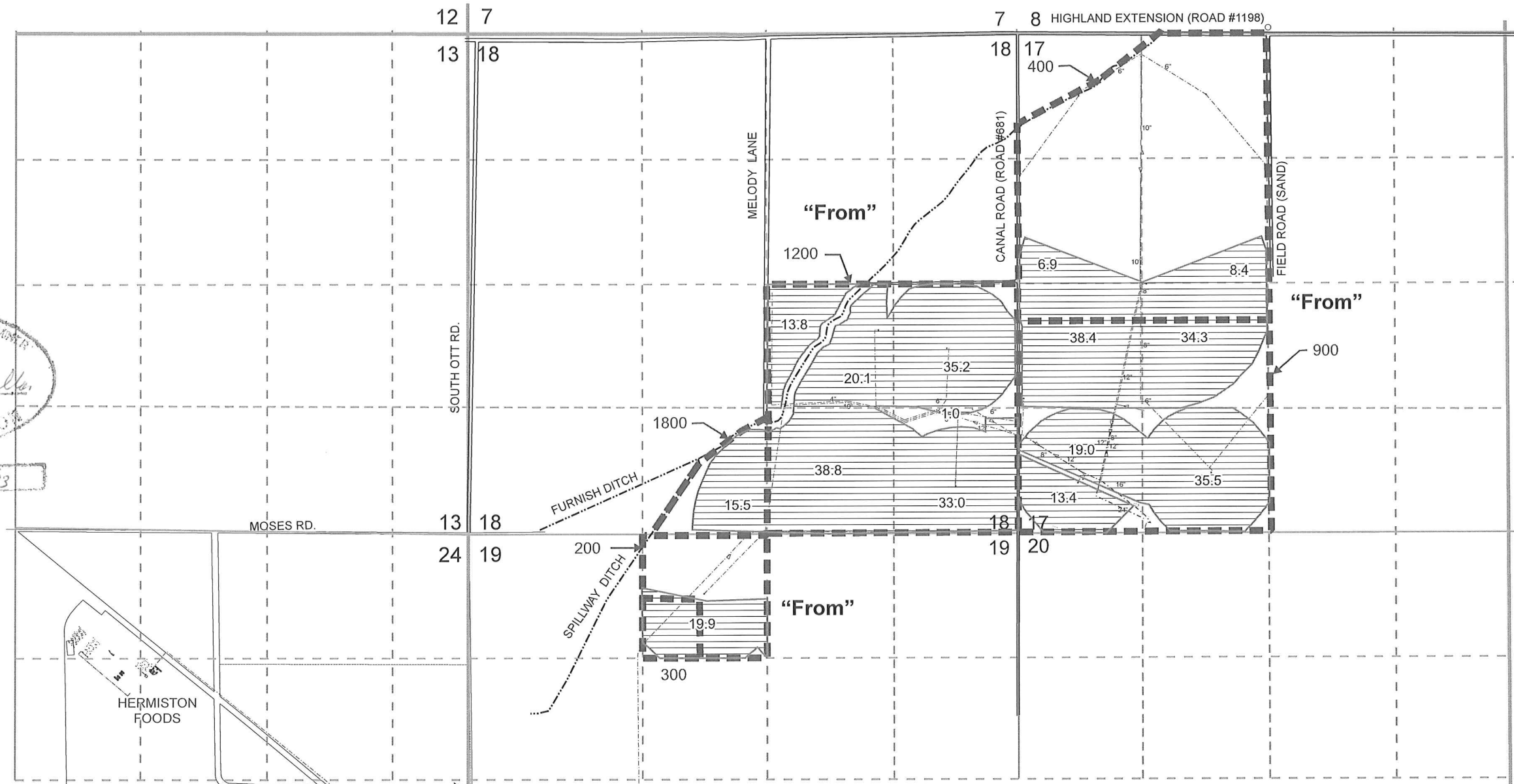

"From" Area (333.2 Acres primary) irrigated under Application 41015, Permit 30789, Certificate 86203 (See Map 14 for "To" land).

LEGEND  
 - - - - - MAIN LINES  
 ———— ROADS  
 - - - - - TAX LOT BOUNDARIES

DIVERSION POINT IS LOCATED 380 FEET NORTH AND 650 FEET EAST FROM THE SW CORNER OF SECTION 31, BEING WITHIN LOT 4 (SW 1/4 SW 1/4) OF SECTION 31, TOWNSHIP 3 NORTH, RANGE 30 EAST, W.M. FURNISH CANAL

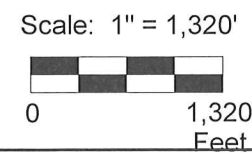

THIS MAP WAS PREPARED FOR THE PURPOSE OF IDENTIFYING THE LOCATION OF A WATER RIGHT ONLY AND IS NOT INTENDED TO PROVIDE LEGAL DIMENSIONS OR LOCATIONS OF PROPERTY OWNERSHIP LINES.

Pacific Hydro-Geology Inc.

Transfer Map 13. "From" Land  
 (Stanfield Irrigation District, Priority 1965/Certificate 86203)

Hermiston Foods, LLC  
 T.4N. R.29E. W.M. Sections 17, 18 and, 19

9/2012 Revised MRK

HermistonNew3.cdr

# T.4N. R.29E. Sec. 17, 18, & 19, W.M.



EXPIRATION DATE 6/30/13

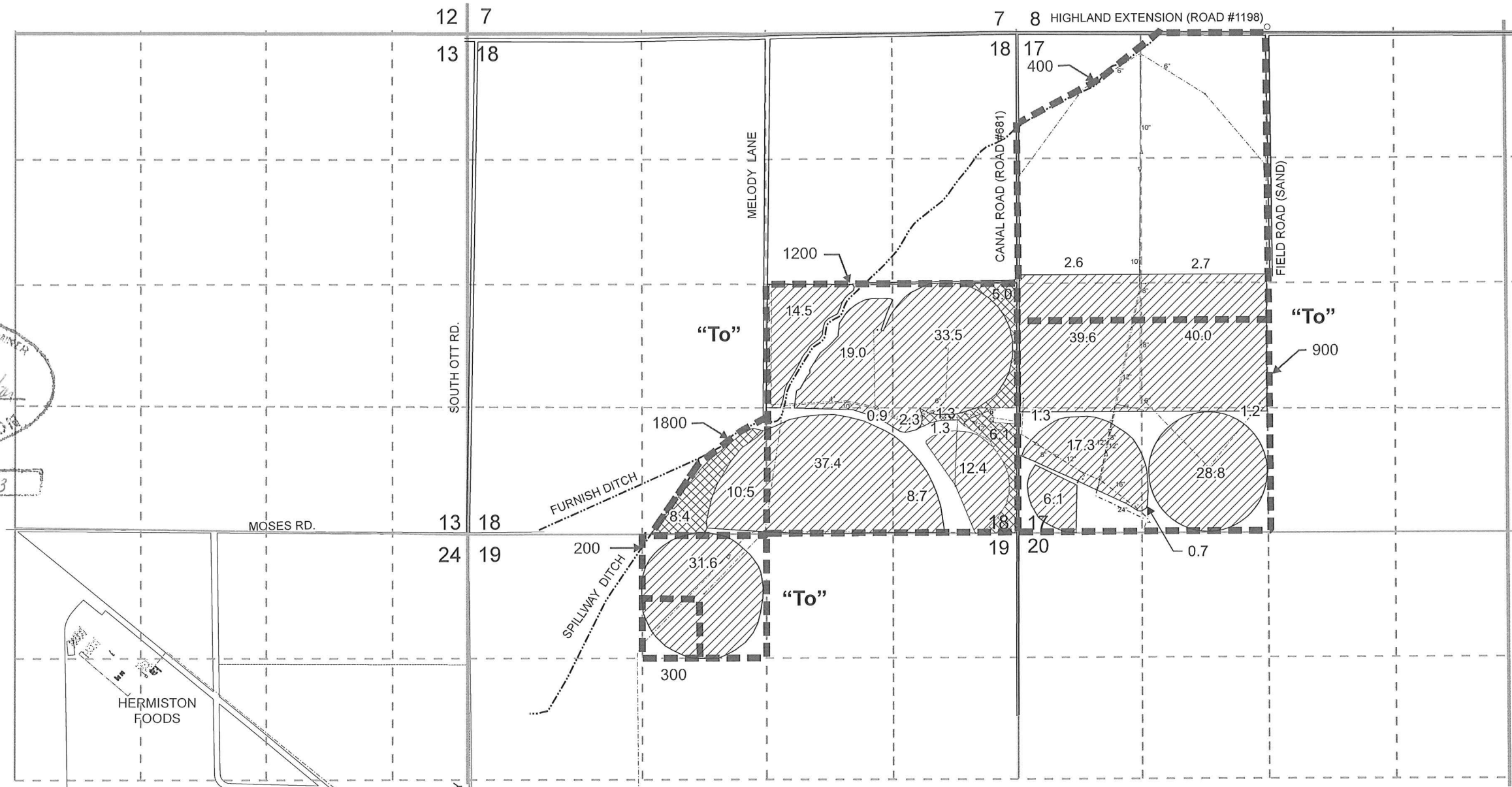

- "To" Area (312.4 Acres primary) irrigated under Application 41015, Permit 30789, Certificate 86203 (See Map 13 for "From" land).
- "To" Area (20.8 Acres primary) irrigated under Application 41015, Permit 30789, Certificate 86203 (See Map 13 for "From" land). These area may be available for temporary transfers after transfer is completed.

DIVERSION POINT IS LOCATED 380 FEET NORTH AND 650 FEET EAST FROM THE SW CORNER OF SECTION 31, BEING WITHIN LOT 4 (SW 1/4 SW 1/4) OF SECTION 31, TOWNSHIP 3 NORTH, RANGE 30 EAST, W.M. FURNISH CANAL

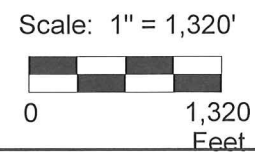

LEGEND  
--- MAIN LINES  
--- ROADS  
--- TAX LOT BOUNDARIES

THIS MAP WAS PREPARED FOR THE PURPOSE OF IDENTIFYING THE LOCATION OF A WATER RIGHT ONLY AND IS NOT INTENDED TO PROVIDE LEGAL DIMENSIONS OR LOCATIONS OF PROPERTY OWNERSHIP LINES.

Pacific Hydro-Geology Inc.

### Transfer Map 14. "To" Land (Stanfield Irrigation District, Priority 1965/Certificate 86203)

Hermiston Foods, LLC

T.4N. R.29E. W.M. Sections 17, 18 and, 19

9/2012 Revised MRK

# T.4N. R.29E. Sec. 17, 18, & 19, W.M.



CERTIFIED WATER RIGHTS EXAMINER  
 #80772WRE  
*Mali B. Kupilla*  
 MALI B. KUPILLAS  
 JUNE 08, 1999  
 STATE OF OREGON  
 EXPIRATION DATE 6/30/13

DIVERSION POINT IS LOCATED AT MCKAY DAM, NW 1/4 SE 1/4, SECTION 34, TOWNSHIP 2 NORTH, RANGE 32 EAST, W.M. WATER IS RUN DOWN THE NATURAL CHANNELS OF MCKAY CREEK AND THE UMATILLA RIVER.  
 RE-DIVERTED AT STANFIELD IRRIGATION DISTRICT FURNISH CANAL: SW 1/4 SW 1/4 OF SECTION 31, TOWNSHIP 3 NORTH, RANGE 30 EAST, W.M.; 380 FEET NORTH AND 650 FEET EAST FROM THE SW CORNER OF SECTION 31.

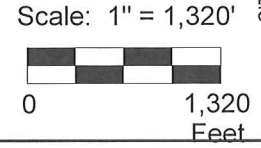

"From" Area (133.8 Acres supplemental) irrigated under Application 9668/Permit 7400/Certificate 86377 (See Map 16 for the "To" land).

LEGEND  
 --- MAIN LINES  
 --- ROADS  
 --- TAX LOT BOUNDARIES

THIS MAP WAS PREPARED FOR THE PURPOSE OF IDENTIFYING THE LOCATION OF A WATER RIGHT ONLY AND IS NOT INTENDED TO PROVIDE LEGAL DIMENSIONS OR LOCATIONS OF PROPERTY OWNERSHIP LINES.

HermistonNew3.cdr

# T.4N. R.29E. Sec. 17, 18, & 19, W.M.

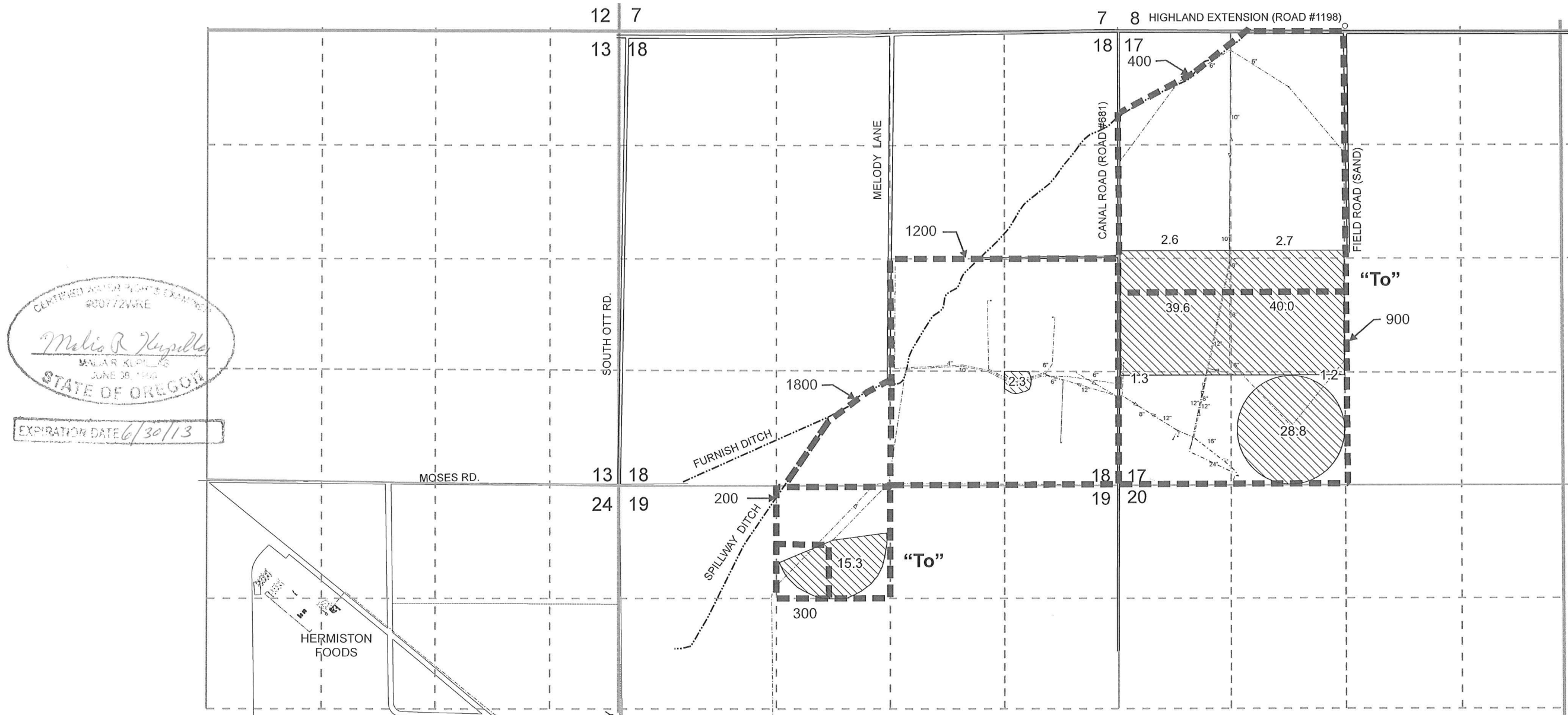

CERTIFIED WATER RIGHT EXAMINER  
 #80772WRE  
*Melissa R. Kuyukla*  
 MAJOR KLP/LS  
 JUNE 08, 1990  
 STATE OF OREGON  
 EXPIRATION DATE 6/30/13

DIVERSION POINT IS LOCATED AT MCKAY DAM, NW 1/4 SE 1/4, SECTION 34, TOWNSHIP 2 NORTH, RANGE 32 EAST, W.M. WATER IS RUN DOWN THE NATURAL CHANNELS OF MCKAY CREEK AND THE UMATILLA RIVER.  
 RE-DIVERTED AT STANFIELD IRRIGATION DISTRICT FURNISH CANAL: SW 1/4 SW 1/4 OF SECTION 31, TOWNSHIP 3 NORTH, RANGE 30 EAST, W.M.; 380 FEET NORTH AND 650 FEET EAST FROM THE SW CORNER OF SECTION 31.

"To" Area (133.8 Acres supplemental) irrigated under Application 9668/Permit 7400/Certificate 86377 (See Map 15 for the "From" land).

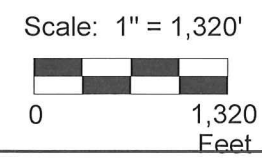

LEGEND  
 --- MAIN LINES  
 --- ROADS  
 --- TAX LOT BOUNDARIES

THIS MAP WAS PREPARED FOR THE PURPOSE OF IDENTIFYING THE LOCATION OF A WATER RIGHT ONLY AND IS NOT INTENDED TO PROVIDE LEGAL DIMENSIONS OR LOCATIONS OF PROPERTY OWNERSHIP LINES.

HermistonNew3.cdr



# T.4N. R.29E. Sec. 17, 18, & 19, W.M.

CERTIFIED WATER RIGHTS EXAMINER  
 #60772WRE  
*Melie R. Kuppel*  
 MELIE R. KUPPILAS  
 JUNE 28 1995  
 STATE OF OREGON

EXPIRATION DATE 6/30/13

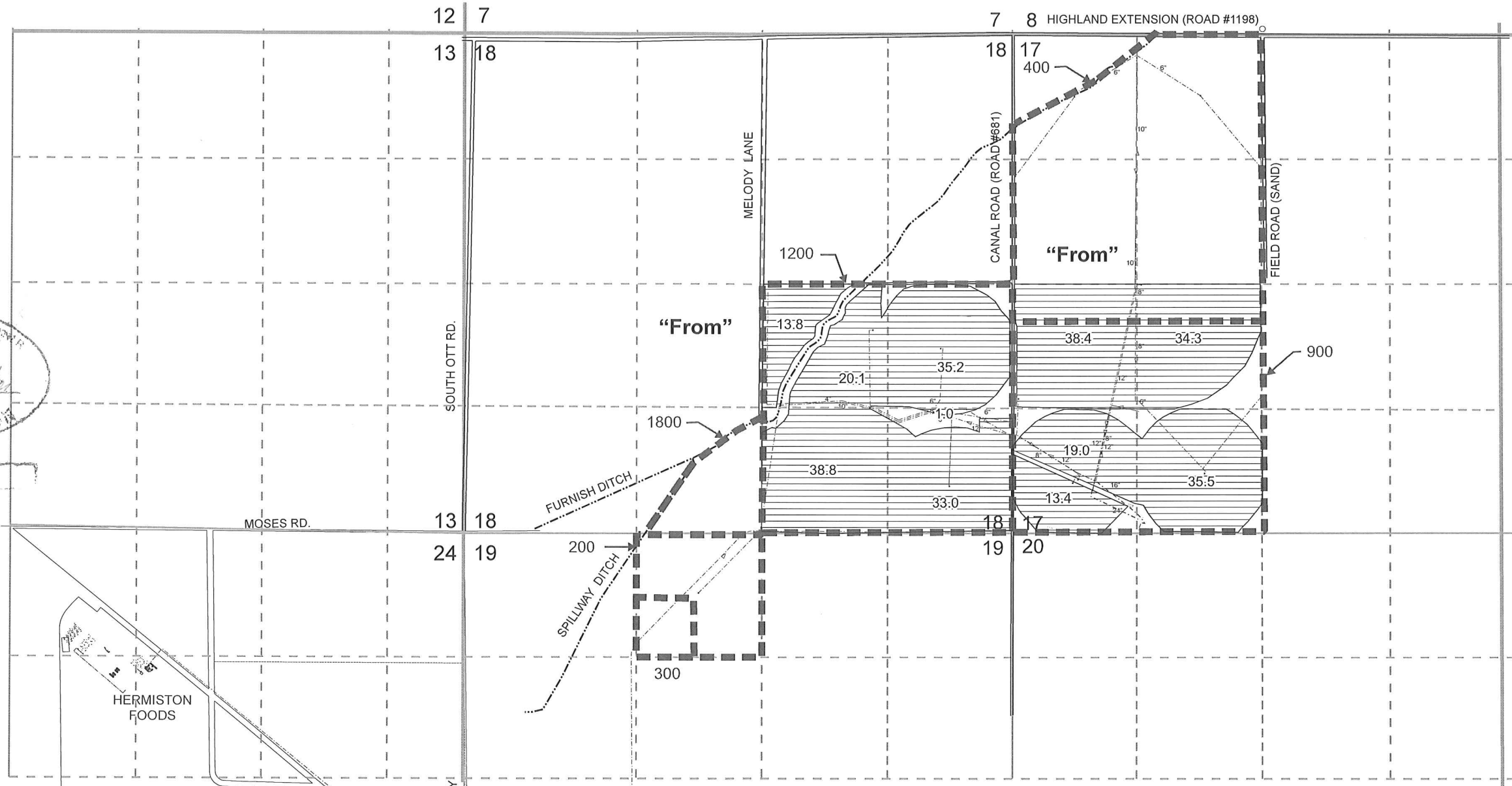

▨ "From" Area (282.5 Acres) supplemental irrigated under Application 86806, Permit 54406. Certificate 86205 (See Map 18 for "To" land).

LEGEND  
 - - - - - MAIN LINES  
 - - - - - ROADS  
 - - - - - TAX LOT BOUNDARIES

Scale: 1" = 1,320'  
 0 1,320 Feet

DIVERSION POINT IS LOCATED AT MCKAY DAM, NW 1/4 SE 1/4, SECTION 34, TOWNSHIP 2 NORTH, RANGE 32 EAST, W.M. WATER IS RUN DOWN THE NATURAL CHANNELS OF MCKAY CREEK AND THE UMATILLA RIVER.

RE-DIVERTED AT STANFIELD IRRIGATION DISTRICT FURNISH CANAL: SW 1/4 SW 1/4 OF SECTION 31, TOWNSHIP 3 NORTH, RANGE 30 EAST, W.M.; 380 FEET NORTH AND 650 FEET EAST FROM THE SW CORNER OF SECTION 31.

THIS MAP WAS PREPARED FOR THE PURPOSE OF IDENTIFYING THE LOCATION OF A WATER RIGHT ONLY AND IS NOT INTENDED TO PROVIDE LEGAL DIMENSIONS OR LOCATIONS OF PROPERTY OWNERSHIP LINES.

Pacific Hydro-Geology Inc.

Transfer Map 17. "From" Land  
 (McKay Reservoir, Priority 2007/Certificate 86205)

Hermiston Foods, LLC  
 T.4N. R.29E. W.M. Sections 17, 18 and, 19

9/2012 Revised MRK

HermistonNew3.cdr

# T.4N. R.29E. Sec. 17, 18, & 19, W.M.

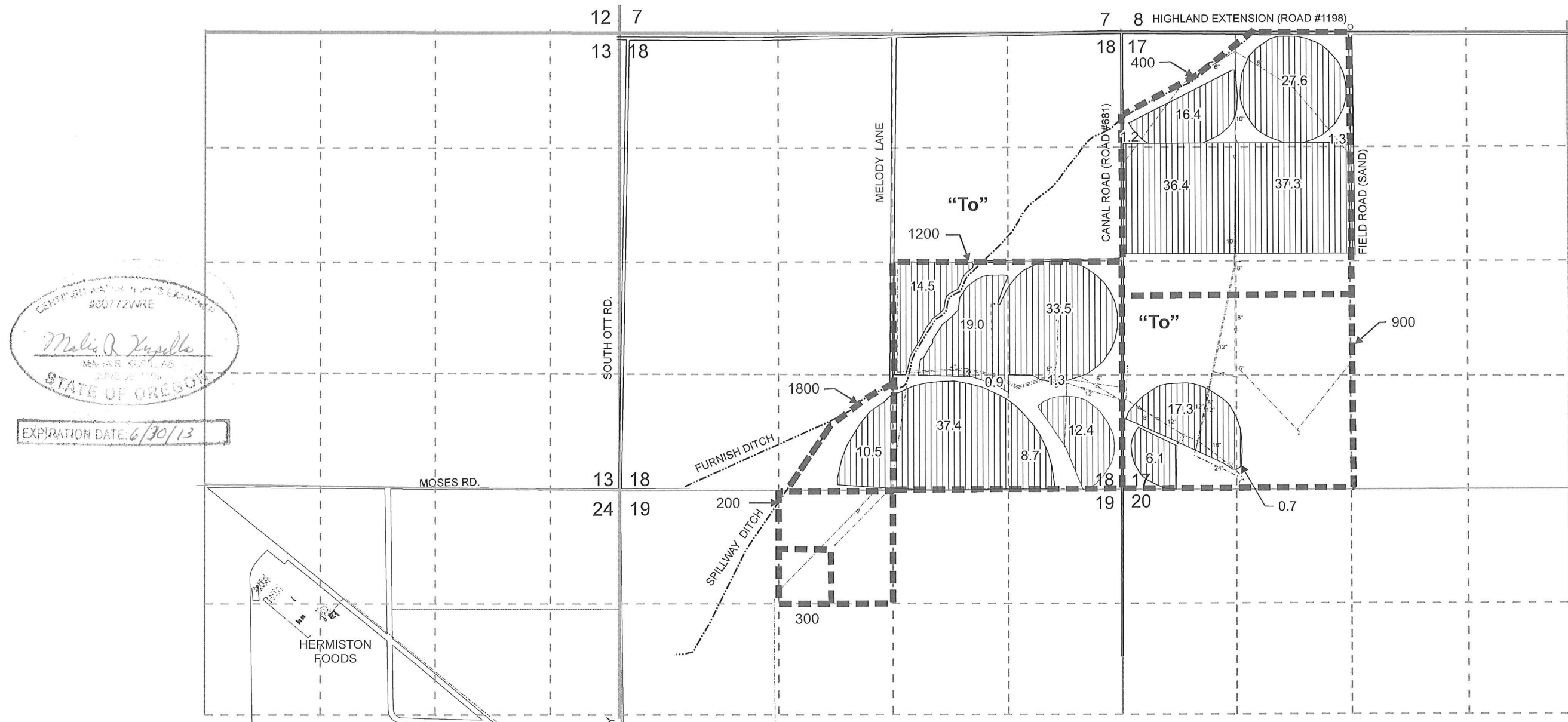

CERTIFICATE OF SURVEY EXAMINED  
 #00772VWKE  
*Melis R. Yuzella*  
 MARY KUPCLAS  
 JUNE 28, 2012  
 STATE OF OREGON  
 EXPIRATION DATE 6/30/13

DIVERSION POINT IS LOCATED AT MCKAY DAM, NW 1/4 SE 1/4, SECTION 34, TOWNSHIP 2 NORTH, RANGE 32 EAST, W.M. WATER IS RUN DOWN THE NATURAL CHANNELS OF MCKAY CREEK AND THE UMATILLA RIVER.

RE-DIVERTED AT STANFIELD IRRIGATION DISTRICT FURNISH CANAL: SW 1/4 SW 1/4 OF SECTION 31, TOWNSHIP 3 NORTH, RANGE 30 EAST, W.M.; 380 FEET NORTH AND 650 FEET EAST FROM THE SW CORNER OF SECTION 31.

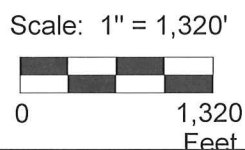

"To" Area (282.5 Acres) supplemental irrigated under Application 86806, Permit 54406. Certificate 86205 (See Map 17 for "From" land).

LEGEND  
 - - - - - MAIN LINES  
 ———— ROADS  
 - - - - - TAX LOT BOUNDARIES

THIS MAP WAS PREPARED FOR THE PURPOSE OF IDENTIFYING THE LOCATION OF A WATER RIGHT ONLY AND IS NOT INTENDED TO PROVIDE LEGAL DIMENSIONS OR LOCATIONS OF PROPERTY OWNERSHIP LINES.

Pacific Hydro-Geology Inc.

Transfer Map 18. "To" Land  
 (McKay Reservoir, Priority 2007/Certificate 86205)

Hermiston Foods, LLC  
 T.4N. R.29E. W.M. Sections 17, 18 and, 19

9/2012 Revised MRK

HermistonNew3.cdr