

NW COR SEC. 28  
RECORD MONUMENT POSITION  
CO. SURVEY 003-2001

SCALE: 1" = 1320'  
T. 4 S., R. 40 E., W.M.  
UNION COUNTY, OREGON

THIS TRANSFER IS FOR A  
CHANGE IN POINT OF  
DIVERSION (POD) ONLY.  
CERTIFICATES 6602, 6587 &  
6271 WILL ALL HAVE A  
CHANGE IN POD FROM  
MOSES LORE DIVERSION AND  
E.A. FUHER DIVERSION TO  
SAMS & MILES DIVERSION.

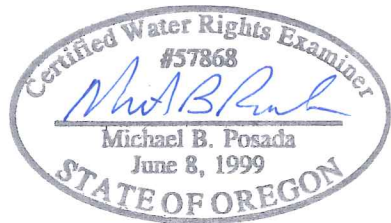

EXPIRATION DATE: 12-31-14

DATED: 02-11-2013



NOTE:  
THIS MAP IS FOR THE PURPOSE OF  
LOCATING A WATER RIGHT ONLY AND  
IS NOT INTENDED TO PROVIDE LEGAL  
DIMENSIONS OR LOCATIONS OF  
PROPERTY LINES.

**BUREAU OF RECLAMATION  
CATHERINE CREEK CC-44**

DATE OF SURVEY: DECEMBER 2012 J# 195-23(217)

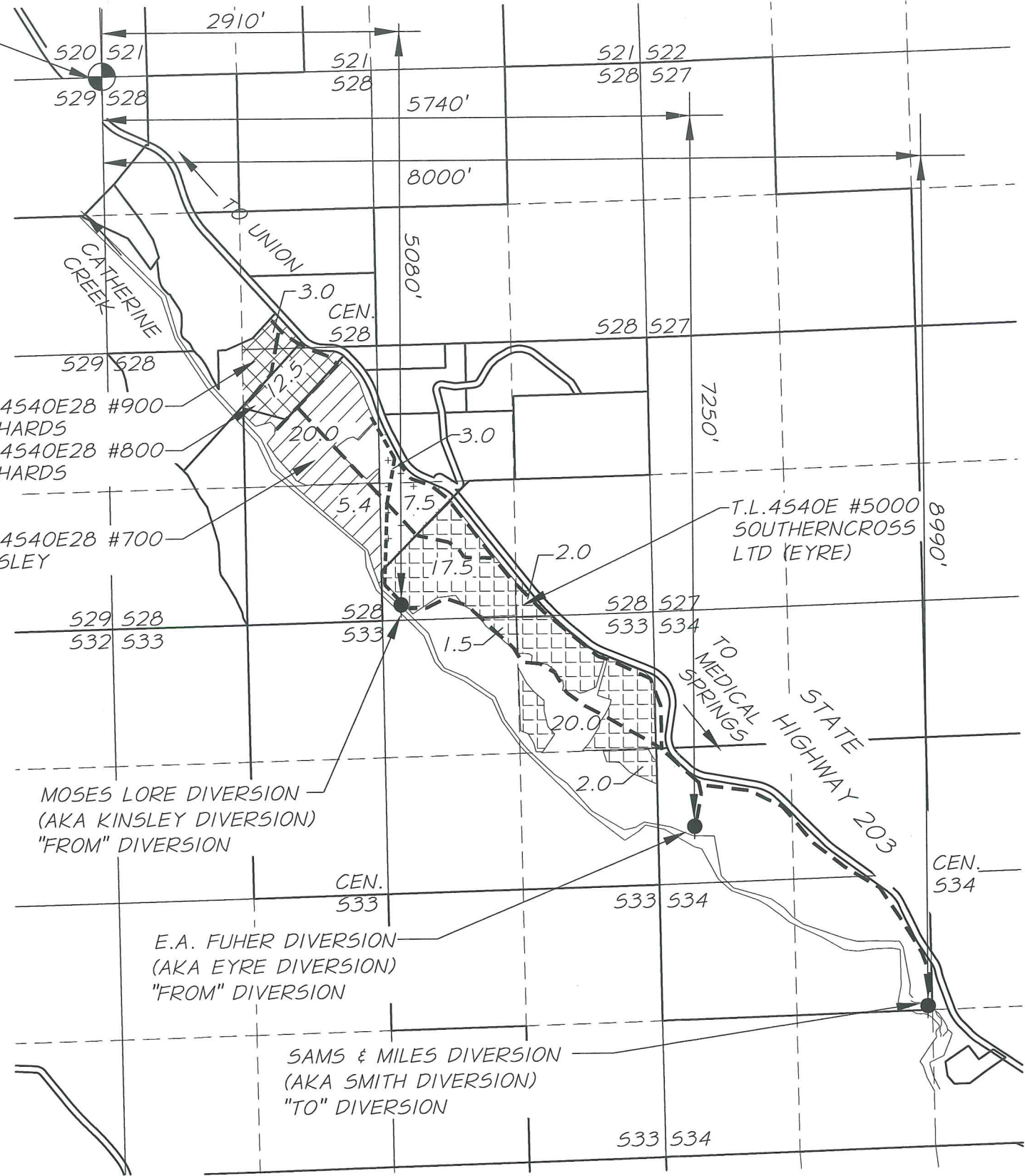

**LEGEND**

- CERT. #6602 - RICHARDS, POD1 - MOSES LORE DIV. SEC. 28  
SE NW 3.0 AC.  
NE SW 12.5 AC. (TOTAL 15.5 ACRES)
- CERT. #6587 - KINSLEY, POD2 - MOSES LORE DIV. SEC. 28  
NE SW 20.0 AC.  
SE SW 5.4 AC. (SUB TOTAL 25.4 AC.)
- CERT. #6587 - KINSLEY, POD1 - E.A. FUHER DIV. SEC. 28  
NW SE 3.0 AC.  
SW SE 7.5 AC. (SUB TOTAL 10.5 AC.)  
TOTAL ACREAGE FOR CERT. 6587 = 35.9 ACRES
- CERT. #6271 - SOUTHERNCROSS (EYRE) - E.A. FUHER DIV. SEC. 28  
SW SE 17.5 AC.  
SE SE 2.0 AC.  
SEC. 33  
NE NE 20.0 AC.  
NW NE 1.5 AC.  
SE NE 2.0 (TOTAL 43.0 ACRES)

RECEIVED  
MAR 14 2013  
WATER RESOURCES DEPT  
SALEM, OREGON

- SECTION AND 1/4 SECTION LINES
- 1/4 1/4 SECTION LINES
- RECORD PROPERTY LINES
- EXISTING DITCHES AND LATERALS
- SURVEY MONUMENT

MOSES LORE DIVERSION IS LOCATED IN THE SW 1/4 OF THE SE 1/4 OF SECTION 28 AND IS LOCATED 2910' EAST AND 5080' SOUTH FROM THE NW COR. OF SECTION 28.

E.A. FUHER DIVERSION IS LOCATED IN THE SW 1/4 OF THE NW 1/4 OF SECTION 34 AND IS LOCATED 5740' EAST AND 7250' SOUTH FROM THE NW COR. OF SECTION 28.

SAMS & MILES DIVERSION IS LOCATED IN THE NE 1/4 OF THE SW 1/4 OF SECTION 34 AND IS LOCATED 8000' EAST AND 8990' SOUTH FROM THE NW COR. OF SECTION 28.

CHANGE IN POINT OF DIVERSION

WATER RIGHTS TRANSFER MAP  
UNION SOIL & WATER CONSERVATION DIST.  
10507 N. MCALISTER RD. LA GRANDE, OR. 97850

FIGURE  
**1 OF 1**

APPLICATION # \_\_\_\_\_



# Attachment 1-Site Plan



RM 42.7

RM 42.8

RM 42.9

RM 43

RM 43.1

RM 43.2

RM 43.3

RM 43.4

RM 43.5

RM 43.6

RM 43.7

RM 43.8

RM 43.9

RM 44

RM 44.1

RM 44.2

RM 44.3

RM 44.4

RM 44.5

RM 44.6

RM 44.7

RM 44.8

RM 44.9

RM 45

Richards Property

Kinsley Property

Kinsley Diversion

Eyres Property

Eyres Diversion

Smith Property

Smith Diversion

RECEIVED  
MAR 14 2013  
WATER RESOURCES DEPT  
SALEM, OREGON

