

ROBERT LEVY TRANSFER  
APPLICATION MAP  
T4N, R29E, WM  
UMATILLA CO  
MAP 1 OF 5  
AMENDED 9/17/09  
FROM

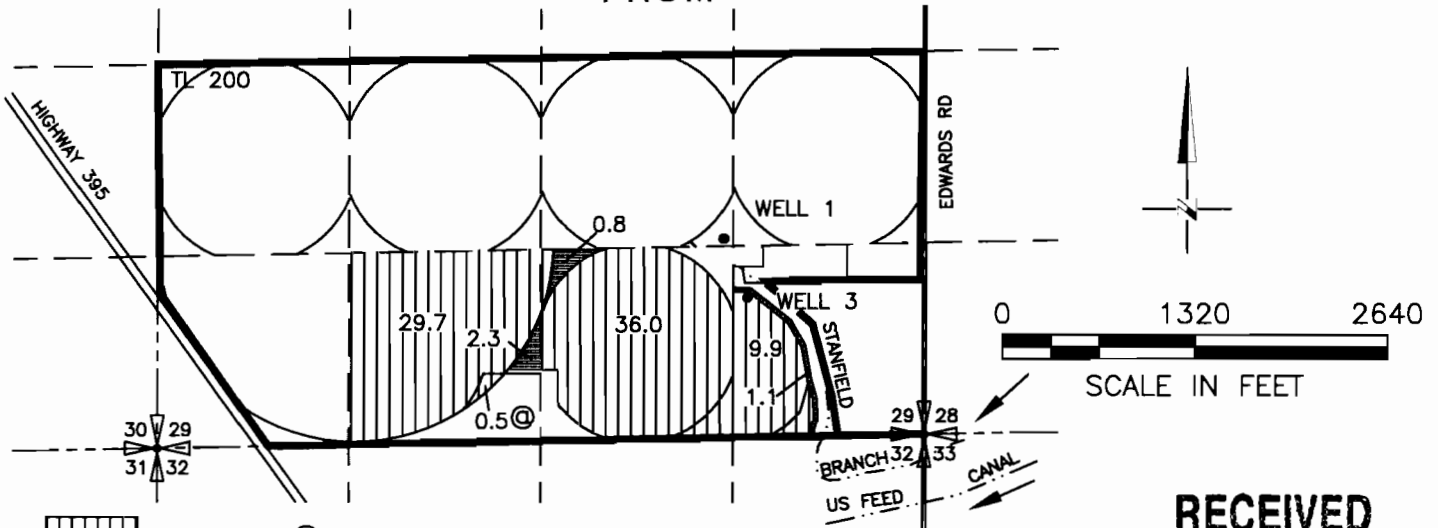

75.6 + 0.5@ PRIMARY CERT 79442  
AC SUPPLEMENTAL PERMIT 7400 CERT 79440  
75.6 AC SUPPLEMENTAL PERMIT G-6555 CERT 54084



4.2 AC SUPPLEMENTAL PERMIT G-6555 CERT 54084  
CANCELED THIS MAP BECAUSE OF NO PRIMARY  
WATER RIGHT

**RECEIVED**

NOV 30 2009

WATER RESOURCES DEPT  
SALEM, OREGON

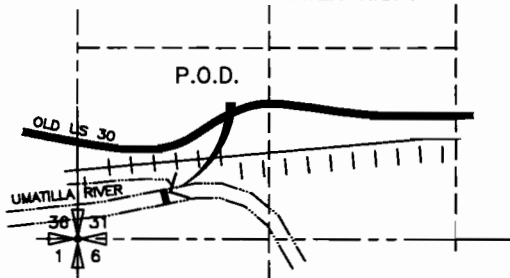

POINT OF DIVERSION  
PERMIT 30789  
T3N, R30E, WM

P.O.D. FURNISH DITCH  
LOCATED 380' NORTH AND 650' EAST  
FROM THE SW CORNER SEC 31

AUTHORIZED POINT'S OF APPROPRIATION FOR  
PERMIT G-6555

WELL 1  
LOCATED 1370'N AND 1380'W FROM THE SE  
CORNER OF SEC 29  
WELL 3  
LOCATED 960'N AND 1220'W FROM THE SE  
CORNER OF SEC 29

NOTE:  
THE PURPOSE OF THIS MAP IS TO IDENTIFY THE APPROXIMATE LOCATION  
OF THE WATER RIGHT. IT IS NOT INTENDED TO PROVIDE INFORMATION  
RELATIVE TO THE LOCATION OF PROPERTY OWNERSHIP BOUNDARY LINES.

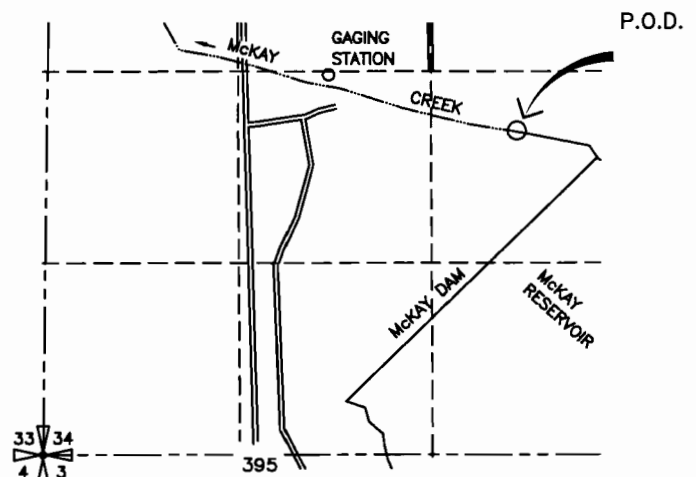

POINT OF DIVERSION MAP  
FOR PERMIT 7400 AND PERMIT 54406  
T2N, R32E WM

P.O.D.  
McKAY RESERVOIR NW 1/4 SE 1/4 SEC 34

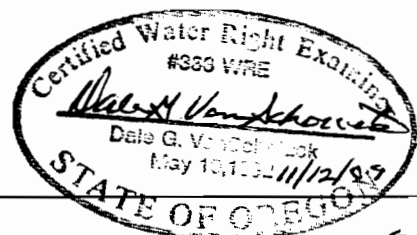

ROBERT LEVY TRANSFER APPLICATION MAP  
T4N, R29E, WM, UMATILLA CO  
MAP 2 OF 5 AMENDED 11/10/09  
FROM

RECEIVED

NOV 30 2009

WATER RESOURCES DEPT  
SALEM, OREGON

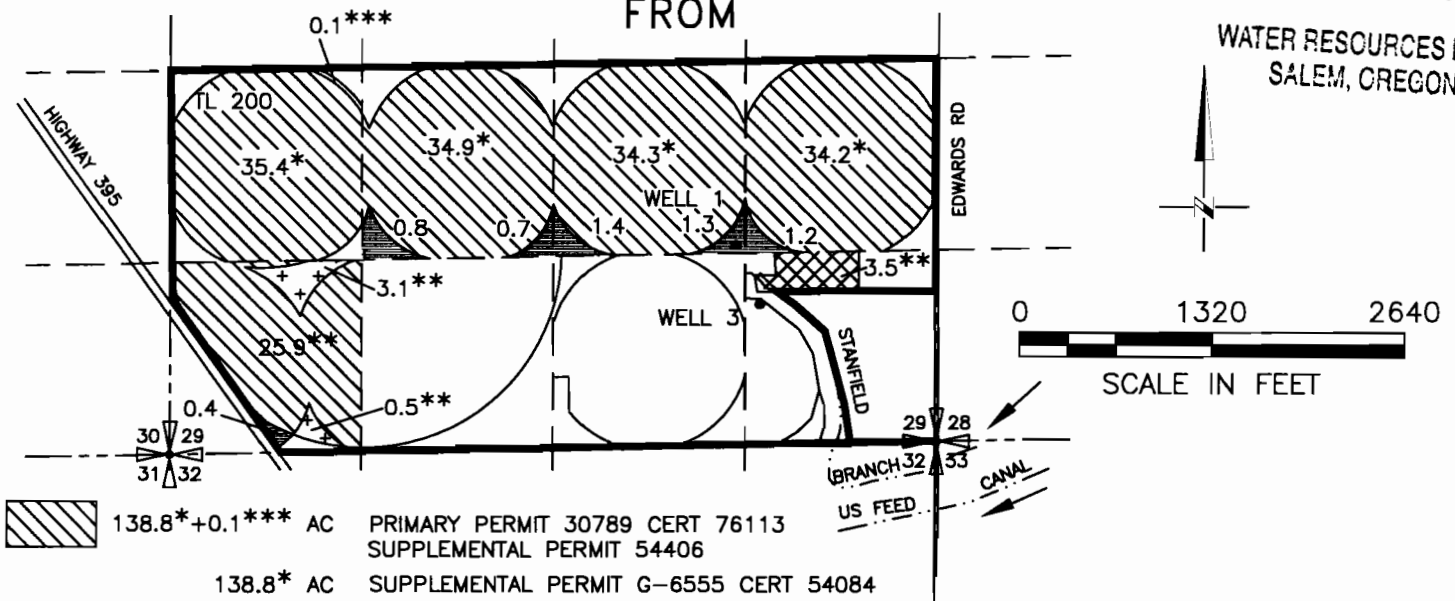

0 1320 2640  
SCALE IN FEET



138.8\*+0.1\*\*\* AC PRIMARY PERMIT 30789 CERT 76113  
SUPPLEMENTAL PERMIT 54406  
138.8\* AC SUPPLEMENTAL PERMIT G-6555 CERT 54084  
25.9\*\* AC PRIMARY PERMIT 30789 CERT 76113  
SUPPLEMENTAL PERMIT 7400 CERT 79440  
SUPPLEMENTAL PERMIT G-6555 CERT 54084

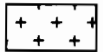

3.6\*\* AC PRIMARY PERMIT 30789 CERT 76113  
SUPPLEMENTAL PERMIT 7400 CERT 79440



5.8 AC SUPPLEMENTAL PERMIT G-6555 CERT 54084  
CANCELED THIS MAP BECAUSE OF NO PRIMARY  
WATER RIGHT



3.5\*\* AC PRIMARY PERMIT 30789 CERT 76113  
SUPPLEMENTAL PERMIT 7400 CERT 79440

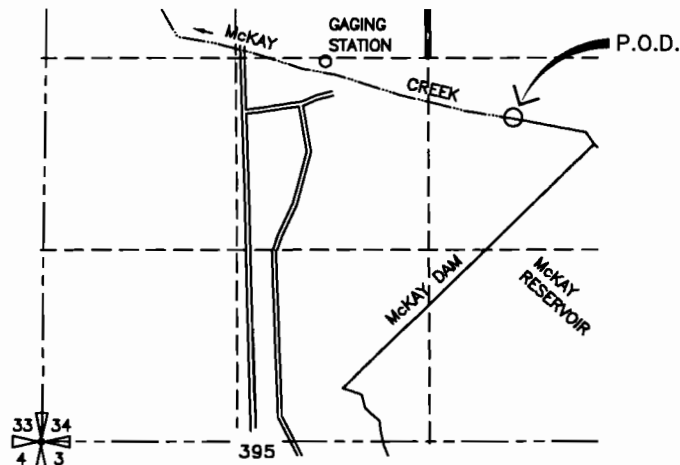
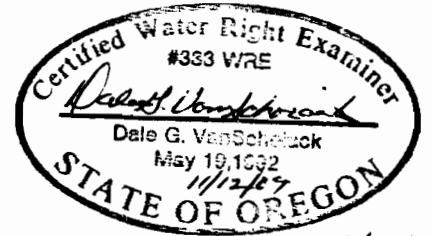

POINT OF DIVERSION MAP  
FOR PERMIT 7400 AND PERMIT 54406  
T2N, R32E WM

P.O.D.  
McKAY RESERVOIR NW 1/4 SE 1/4 SEC 34

NOTE:  
THE PURPOSE OF THIS MAP IS TO IDENTIFY THE APPROXIMATE LOCATION  
OF THE WATER RIGHT. IT IS NOT INTENDED TO PROVIDE INFORMATION  
RELATIVE TO THE LOCATION OF PROPERTY OWNERSHIP BOUNDARY LINES.

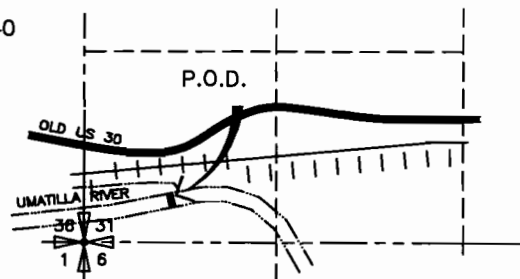

POINT OF DIVERSION  
PERMIT 30789  
T3N, R30E, WM

P.O.D. FURNISH DITCH  
LOCATED 380' NORTH AND 650' EAST  
FROM THE SW CORNER SEC 31

AUTHORIZED POINT'S OF APPROPRIATION FOR  
PERMIT G-6555





WELL 1  
LOCATED 1370'N AND 1380'W FROM THE SE  
CORNER OF SEC 29  
WELL 3  
LOCATED 960'N AND 1220'W FROM THE SE  
CORNER OF SEC 29

ROBERT LEVY TRANSFER APPLICATION MAP  
T4N, R29E, WM, UMATILLA CO  
MAP 3 OF 5  
AMENDED 11/10/09  
TO

**RECEIVED**

NOV 30 2009

WATER RESOURCES DEPT  
SALEM, OREGON

- |  |                  |   |
|--|------------------|---|
|  | 75.6 + 0.5@ AC   | PRIMARY CERT 79442<br>SUPPLEMENTAL PERMIT 7400 CERT 79440<br>SUPPLEMENTAL PERMIT G-6555 CERT 54084              |
|  | 138.8*+0.1*** AC | PRIMARY PERMIT 30789 CERT 76113<br>SUPPLEMENTAL PERMIT 54406<br>138.8* AC SUPPLEMENTAL PERMIT G-6555 CERT 54084 |
|  | 25.9** AC        | PRIMARY PERMIT 30789 CERT 76113<br>SUPPLEMENTAL PERMIT 7400 CERT 79440<br>SUPPLEMENTAL PERMIT G-6555 CERT 54084 |
|  | 3.6** AC         | PRIMARY PERMIT 30789 CERT 76113<br>SUPPLEMENTAL PERMIT 7400 CERT 79440  |
|  | 3.5** AC         | PRIMARY PERMIT 30789 CERT 76113<br>SUPPLEMENTAL PERMIT 7400 CERT 79440  |

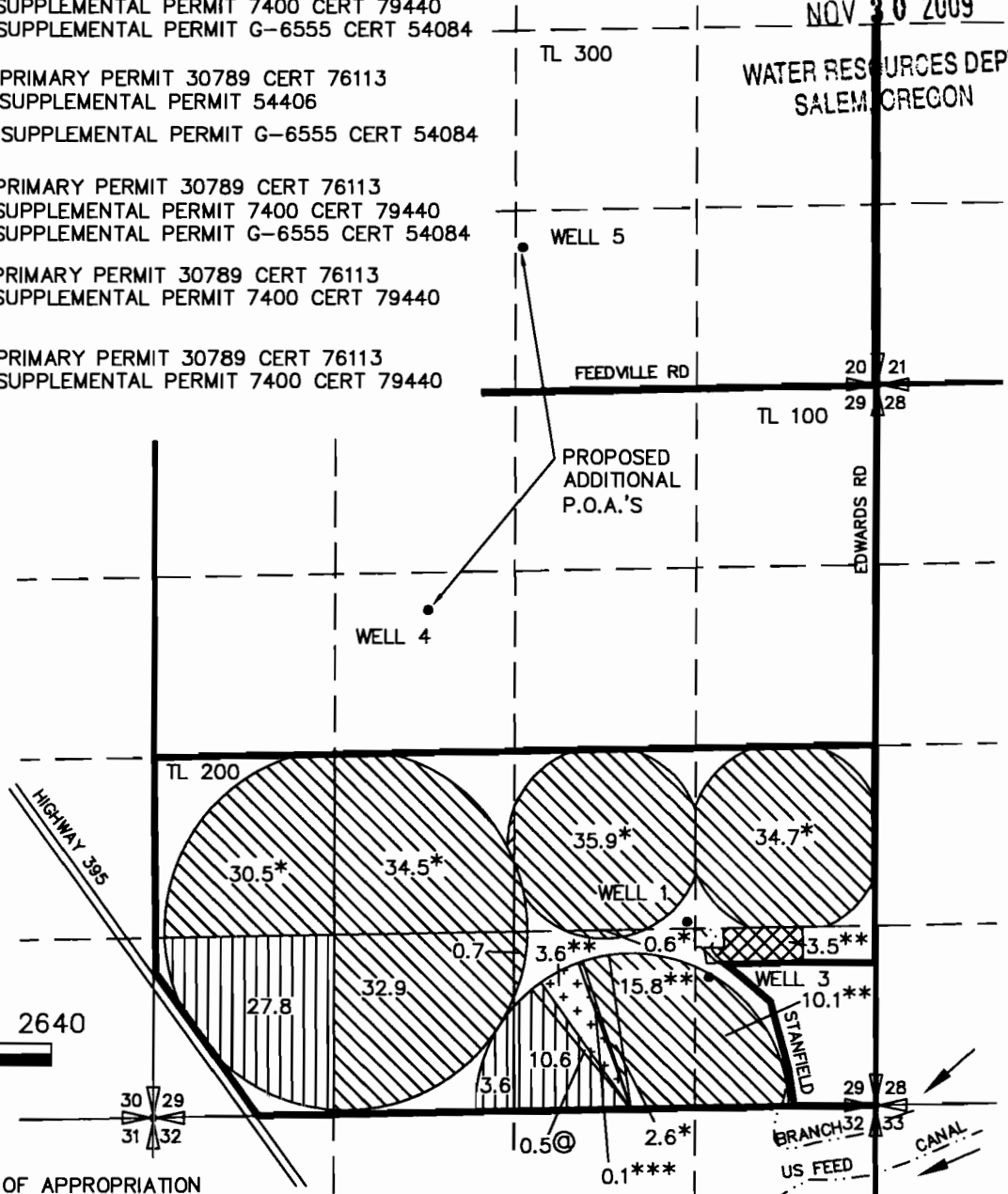

PROPOSED ADDITIONAL POINT'S OF APPROPRIATION  
PERMIT G-6555

WELL 4, LOCATED 1050'N AND 640'W FROM THE  
CENTER OF SEC 29

WELL 5, LOCATED 1050'N AND 50'E FROM THE  
S 1/4 CORNER OF SEC 20

NOTE:  
THE PURPOSE OF THIS MAP IS TO IDENTIFY THE APPROXIMATE LOCATION  
OF THE WATER RIGHT. IT IS NOT INTENDED TO PROVIDE INFORMATION  
RELATIVE TO THE LOCATION OF PROPERTY OWNERSHIP BOUNDARY LINES.

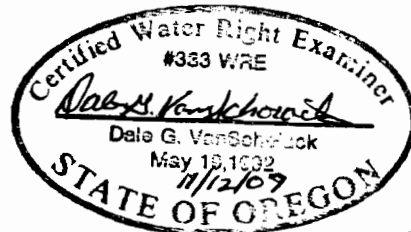

Expires 4/30/10

# ROBERT LEVY TRANSFER APPLICATION MAP T4N, R29E, WM UMATILLA CO MAP 4 OF 5

TO

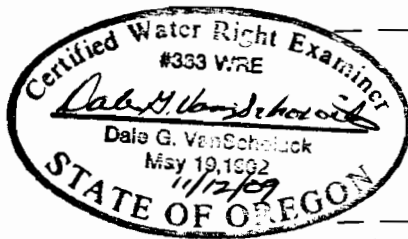

Expires 6/30/10

ADDING ADDITIONAL POINTS OF  
APPROPRIATIONS  
NO CHANGE IN PLACE IF USE



PERMIT G-7182  
CERTIFICATE 53662



PERMIT G-10429  
CERTIFICATE 54753

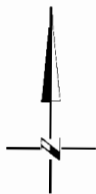

0 1320 2640  
SCALE IN FEET

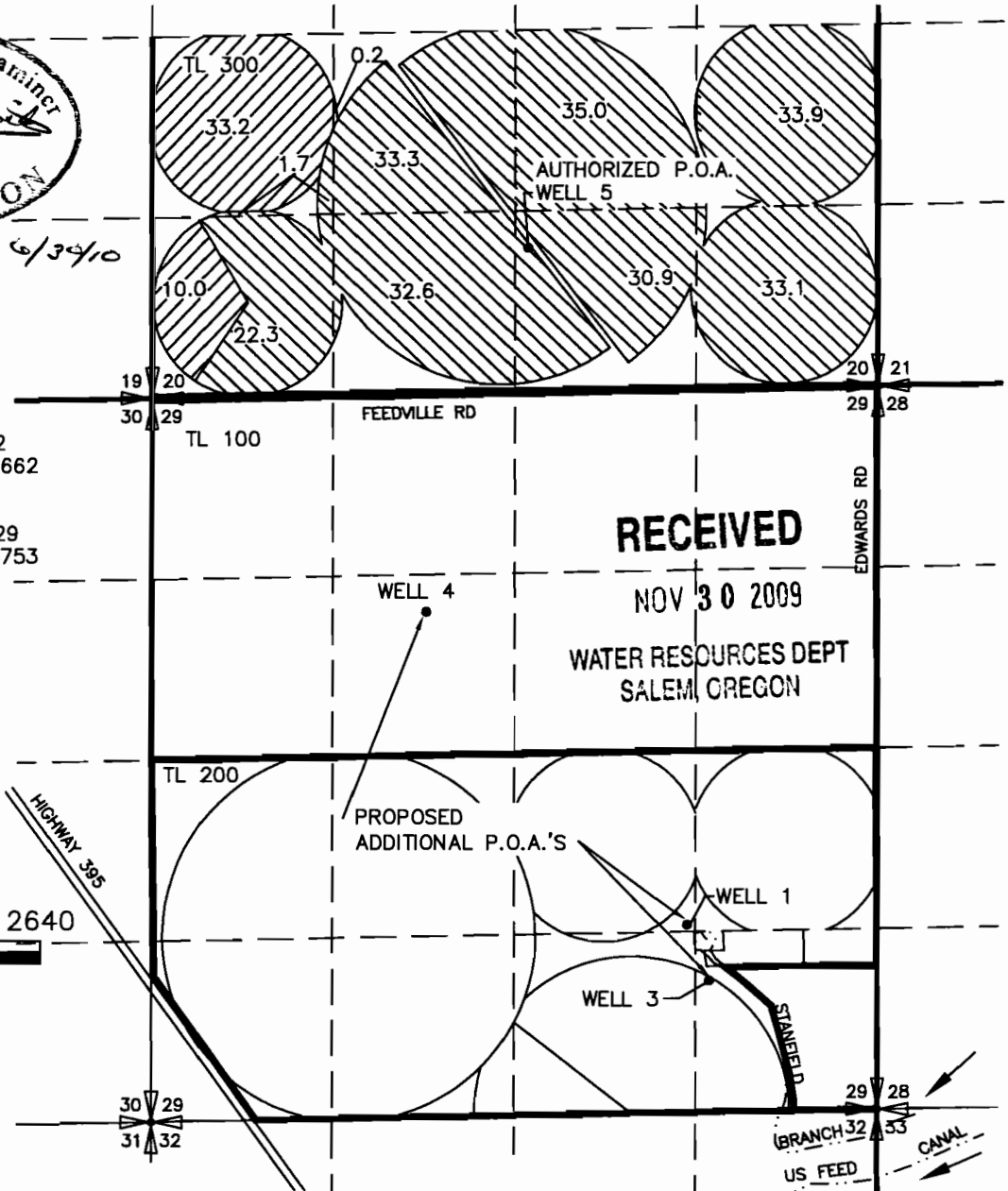

RECEIVED

NOV 30 2009

WATER RESOURCES DEPT  
SALEM, OREGON

AUTHORIZED POINT OF APPROPRIATION  
WELL 5, LOCATED 1050'N AND 50'E FROM THE S  
1/4 OF SEC 20

PROPOSED ADDITIONAL POINT'S OF APPROPRIATION

WELL 1, LOCATED 1370'N AND 1380'W FROM THE SE  
CORNER OF SEC 29

WELL 3, LOCATED 960'N AND 1220'W FROM THE SE  
CORNER OF SEC 29

WELL 4, LOCATED 1050'N AND 640'W FROM THE  
CENTER OF SEC 29

NOTE:

THE PURPOSE OF THIS MAP IS TO IDENTIFY THE APPROXIMATE LOCATION  
OF THE WATER RIGHT. IT IS NOT INTENDED TO PROVIDE INFORMATION  
RELATIVE TO THE LOCATION OF PROPERTY OWNERSHIP BOUNDARY LINES.

ROBERT LEVY DELIVERY SYSTEM MAP  
T4N, R29E, WM  
UMATILLA CO  
AMENDED 11/10/09  
MAP 5 OF 5

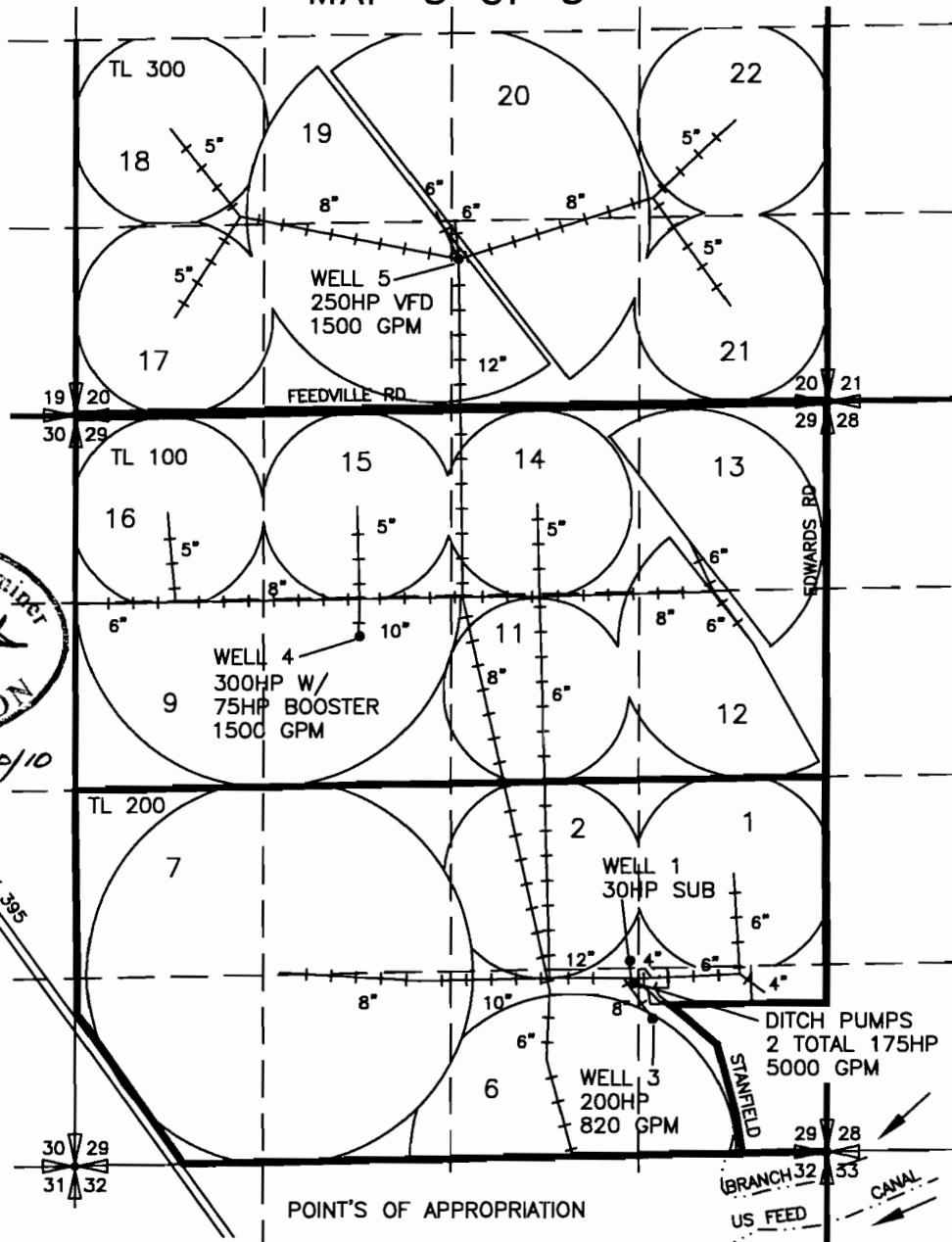
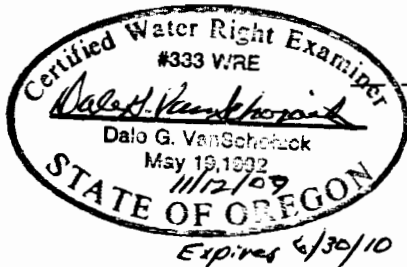

POINT'S OF APPROPRIATION

WELL 1 1370'N AND 1380'W FROM THE SE CORNER OF SEC 29

WELL 3 960'N AND 1220'W FROM THE SE CORNER OF SEC 29

WELL 4, LOCATED 1050'N AND 640'W FROM THE CENTER OF SEC 29

WELL 5, LOCATED 1050'N AND 50'E FROM THE S 1/4 OF SEC 20

FLOW METERS ARE LOCATED AT ALL WELLS AND DITCH PUMPS

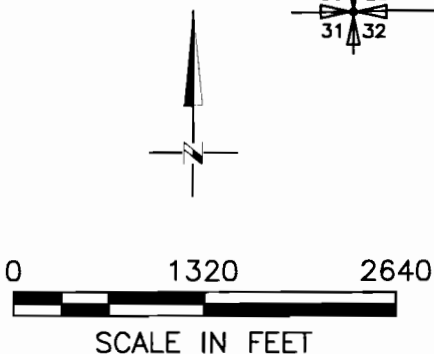

RECEIVED

NOV 30 2009

WATER RESOURCES DEPT  
SALEM, OREGON