

T.5S. R.3W. Sections 3, 4, 9, and 10, W.M.

CERTIFIED WATER RIGHTS EXAMINER
 #60772WRE
Malia R. Kuppala
 MALIA R. KUPPALA
 JUNE 08, 1968
 STATE OF OREGON

EXPIRATION DATE 6/30/13

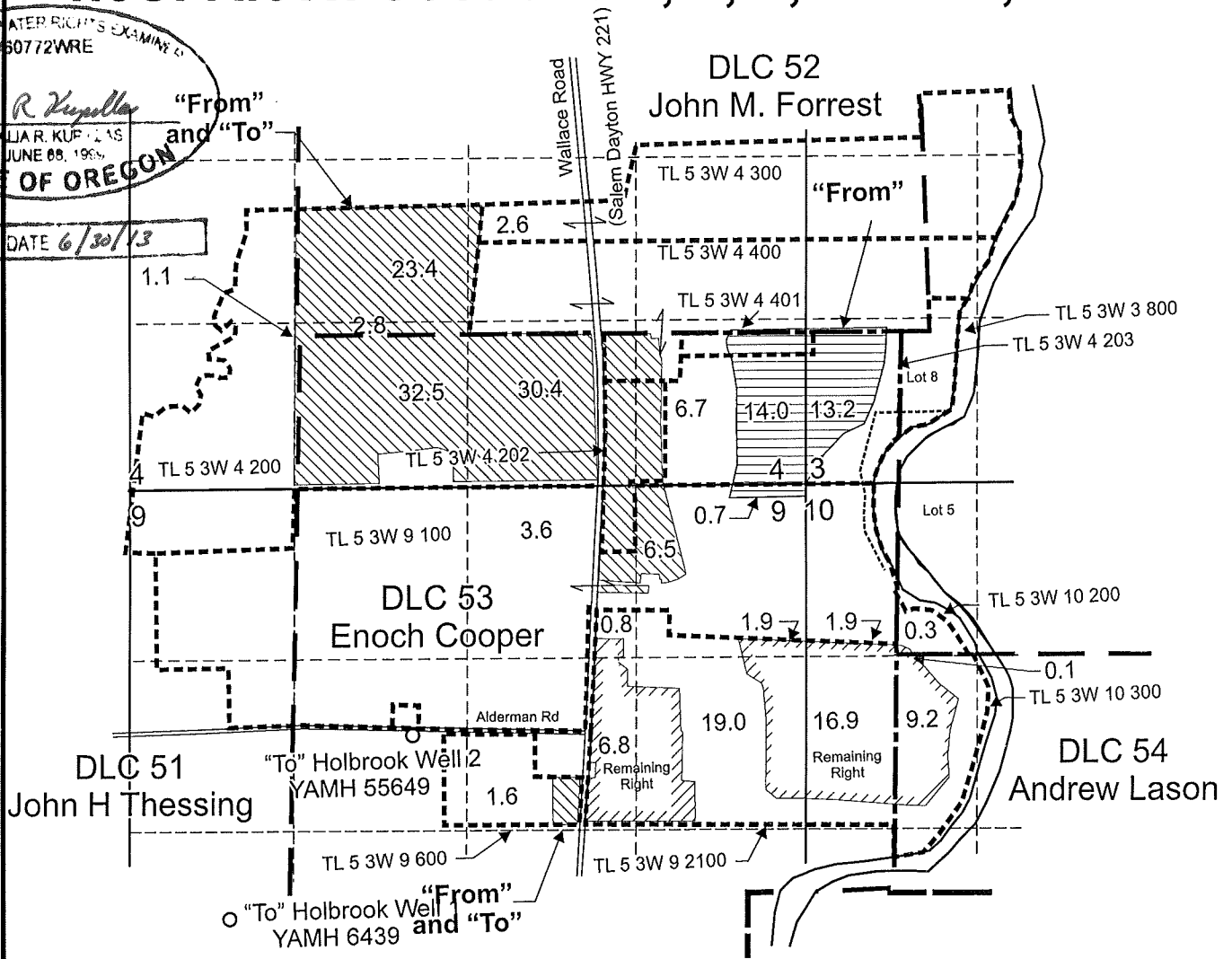

- Point of Diversion 1 is located 608 feet north and 40 feet west from Northerly NW Corner of DLC 54.
- Point of Diversion 2 is located 520 feet north and 1140 feet east from SW corner of Sec. 3

- "From" Area (27.9 Acres) irrigated under App. S-37183, Permit S-27687, Cert 79467
- "From" & "To" Area (111.2 Acres) irrigated under Application S-37183, Permit S-27687, Cert 79467
- Remaining Right Area (56.9 Acres) irrigated under Application S-37183, Permit S-27687, Cert 79467
- Tax lot boundary
- Irrigation mainline

RECEIVED

APR 01 2013

WATER RESOURCES DEPT
 SALEM, OREGON

This map was prepared for the purpose of identifying the location of a water right only and is not intended to provide legal dimensions or location of property ownership lines.

Scale: 1" = 1,320'



Water Right Transfer and Remaining Right (Map 1 of 3)
 For S-37183, Permit 27687, Certificate 79467
 Priority Date 11/10/1961
 Carlton Nursery Co., LLC
 T.5S. R.3W. Sections 3, 4, 9, and 10 W.M.

Pacific Hydro-Geology Inc.

2/2013 - mrk

LowerAlderman.cdr

T.5S. R.3W. Sections 3, 4, 9, and 10, W.M.

RECEIVED

MAR 06 2013

WATER RESOURCES DEPT
SALEM, OREGON

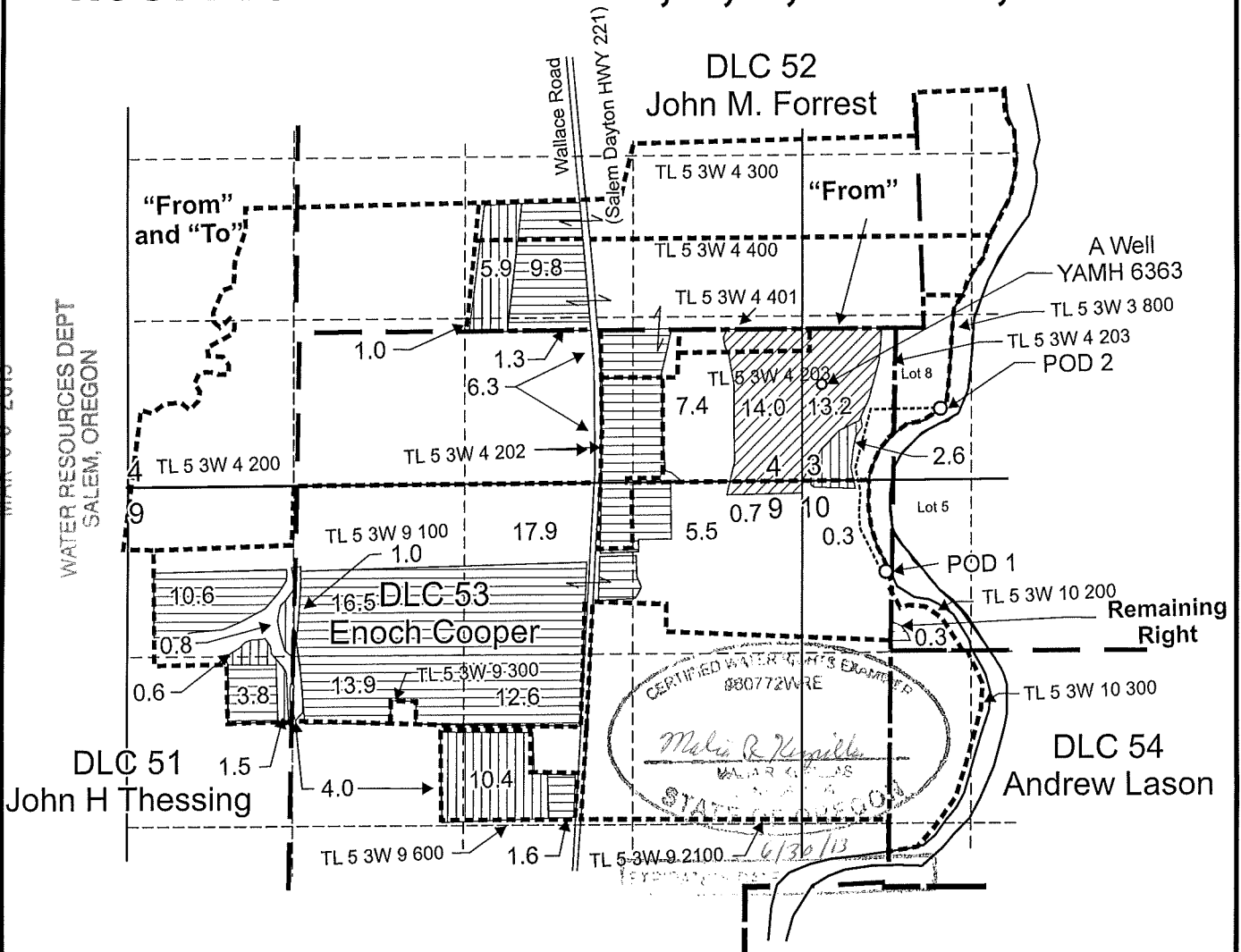

- Point of Diversion 1 is located 608 feet north and 40 feet west from Northerly NW Corner of DLC 54
- Point of Diversion 2 is located 520 feet north and 1140 feet east from SW corner of Sec. 3

- "From" Area (27.9 Acres) irrigated under App.S-73279, Permit S-51918, Certificate 79468
- "To" and "From" Area (28.1 Acres) irrigated (Primary) under App. S-73279, Permit S-51918
- "To" and "From" Area (107.2 Acres) irrigated (Supplemental) under App. S-73279, Permit S-51918
- Remaining Right Area (0.3 Acres) irrigated (Supplemental) under App. S-73279, Permit S-51937
- Tax lot boundary
- Irrigation mainline

Scale: 1" = 1,320'



This map was prepared for the purpose of identifying the location of a water right only and is not intended to provide legal dimensions or location of property ownership lines.



Water Right Transfer From and To (Map 2 of 3)
 For Application S-73279, Permit S-51918, Certificate 79468
 Priority Date, March 11, 1993
 Carlton Nursery Co., LLC
 T.5S. R.3W. Sections 3, 4, 9, and 10 W.M.

Pacific Hydro-Geology Inc.

2/2013 - mrk

LowerAlderman.cdr

T.5S. R.3W. Section 16, W.M.

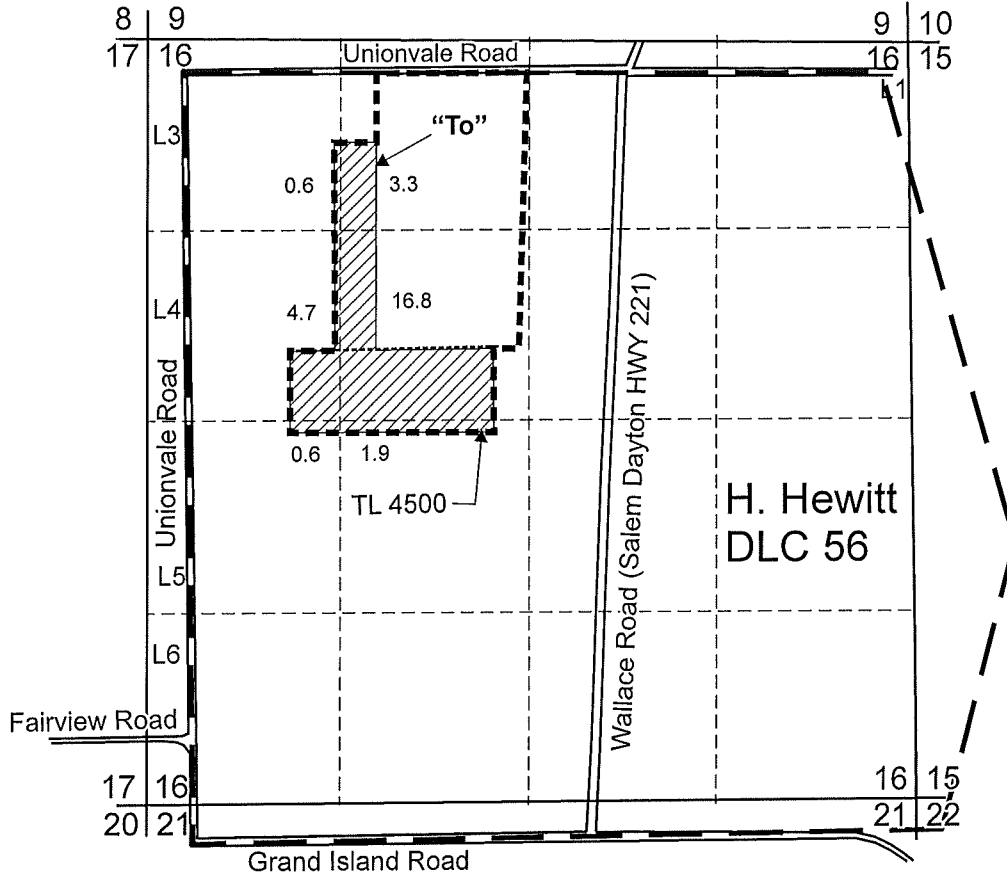

- Point of Diversion 1 is located 608 feet north and 40 feet west from the Northerly NW Corner of DLC 54
- Point of Diversion 2 is located 520 feet north and 1140 feet east from SW corner of Sec. 3

 "To" Area (27.9 Acres) irrigated under App. S-37183, Permit S-27687, Certificate 79467 (Primary, Priority 1961) and App. S-73279, Permit S-51918, Certificate 79468 (Supplemental BOR, Priority 1993)

----- Tax lot boundary

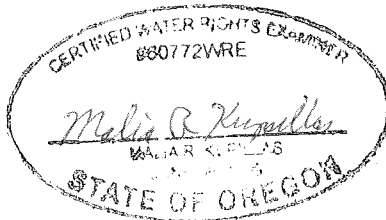

RECEIVED

MAR 06 2013

WATER RESOURCES DEPT
SALEM, OREGON

Scale: 1" = 1,320'



EXPIRATION DATE 6/30/13

This map was prepared for the purpose of identifying the location of a water right only and is not intended to provide legal dimensions or location of property ownership lines.



Water Right Transfer Application "To" (Map 3 of 3)

Carlton Nursery Co., LLC
T.5S. R.3W. Sec. 16, DLC 56

Pacific Hydro-Geology Inc.

2/2012 MRK

T.5S. R.3W. Sections 3, 4, 9 and 10, W.M.

RECEIVED

APR 12 2012

WATER RESOURCES DEPT
SALEM, OREGON

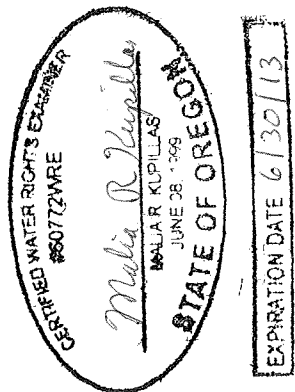
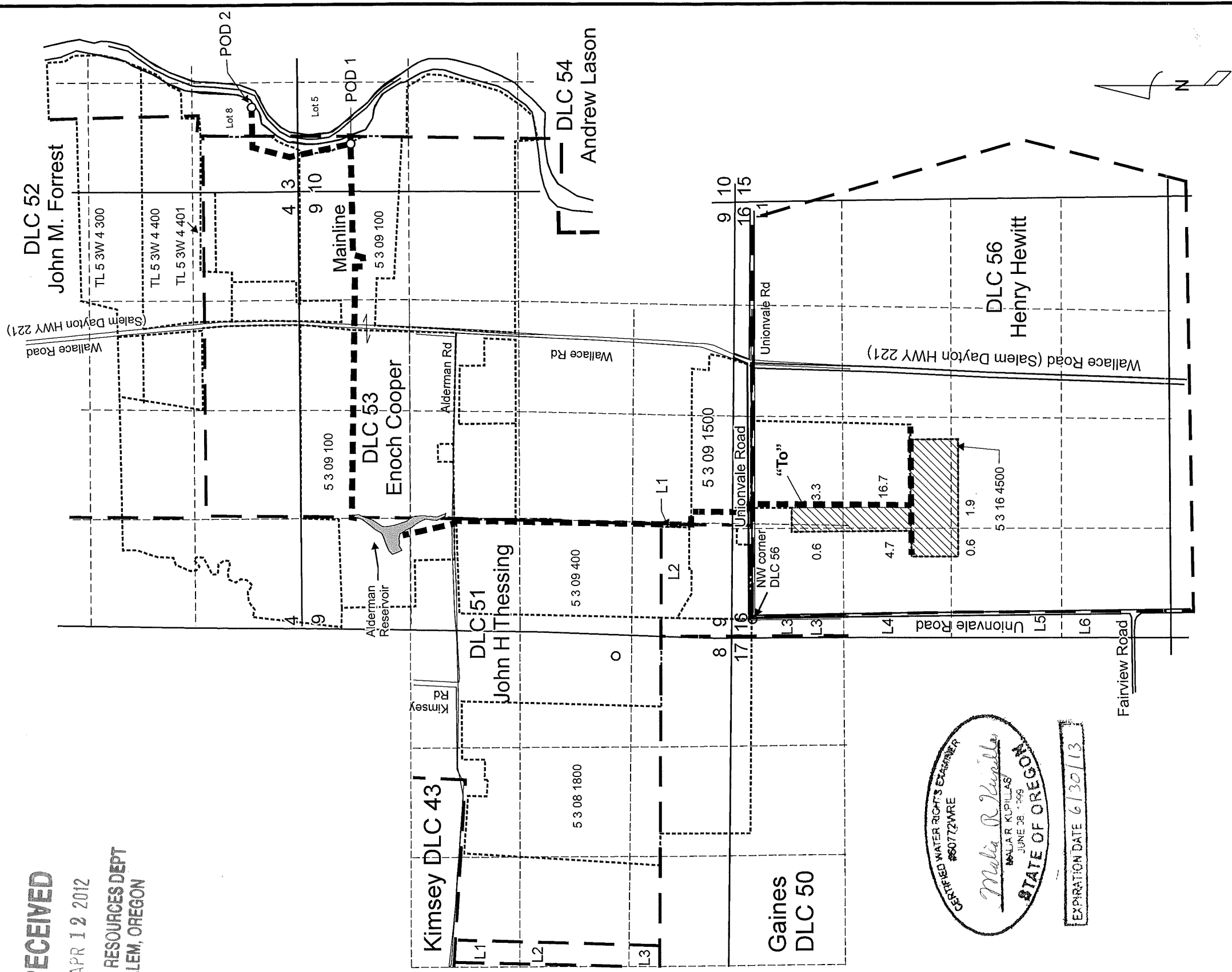

- Point of Diversion 1 is located 645 feet south and 665 feet east from NW Corner of Sec. 10
- Point of Diversion 2 is located 520 feet north and 1140 feet east from SW corner of Sec. 3
- ■ ■ Irrigation mainline



This map was prepared for the purpose of identifying the location of a water right only and is not intended to provide legal dimensions or location of property ownership lines.

Note: This map is to only be used for showing the path of the mainline. Do not use it for Section corner or 1/4 1/4 boundaries.

Pacific Hydro-Geology Inc.

T 11399 Mainline Map

Carlton Nursery Co., LLC
3/2012 - mrk