

TEMPORARY TRANSFER
Certificate 76586
From Lands
Boardman Tree Farm to Madison
Township 3 North, Range 26/27 East

- LEGEND**
- ⊙ Point of Diversion (POD)
 - ▨ "FROM" Place of Use (239.47 ac.)
 - ▩ Remaining Place of Use (irrigation is in strips)
 - Pump Station
- Delivery System**
- ▬ 26" Steel
 - ▬ 24" Steel
 - ▬ 20" Steel
 - ▬ 18" Steel
 - ▬ 16" Steel
 - ▬ 10" PVC
 - ▬ Open Canal
- All Other Features**
- ▬ Road
 - ⊕ Tax Lot
 - ~ Watercourse
 - ~ Waterbody

POD Location Description
Point of Diversion 1
 Located South 86 Degrees 22 Minutes 46 Seconds West, 2,829 Feet from the NE Corner of Section 2, Township 4 North, Range 25 East, W.M.

RECEIVED
 MAR 29 2013
 WATER RESOURCES DEPT
 SALEM, OREGON

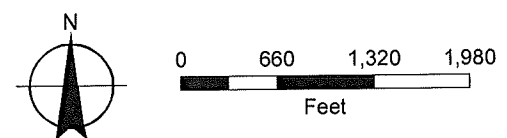

MAP NOTES:
 Date: March 28, 2013
 Data Sources: BLM, OWRD, ESRI



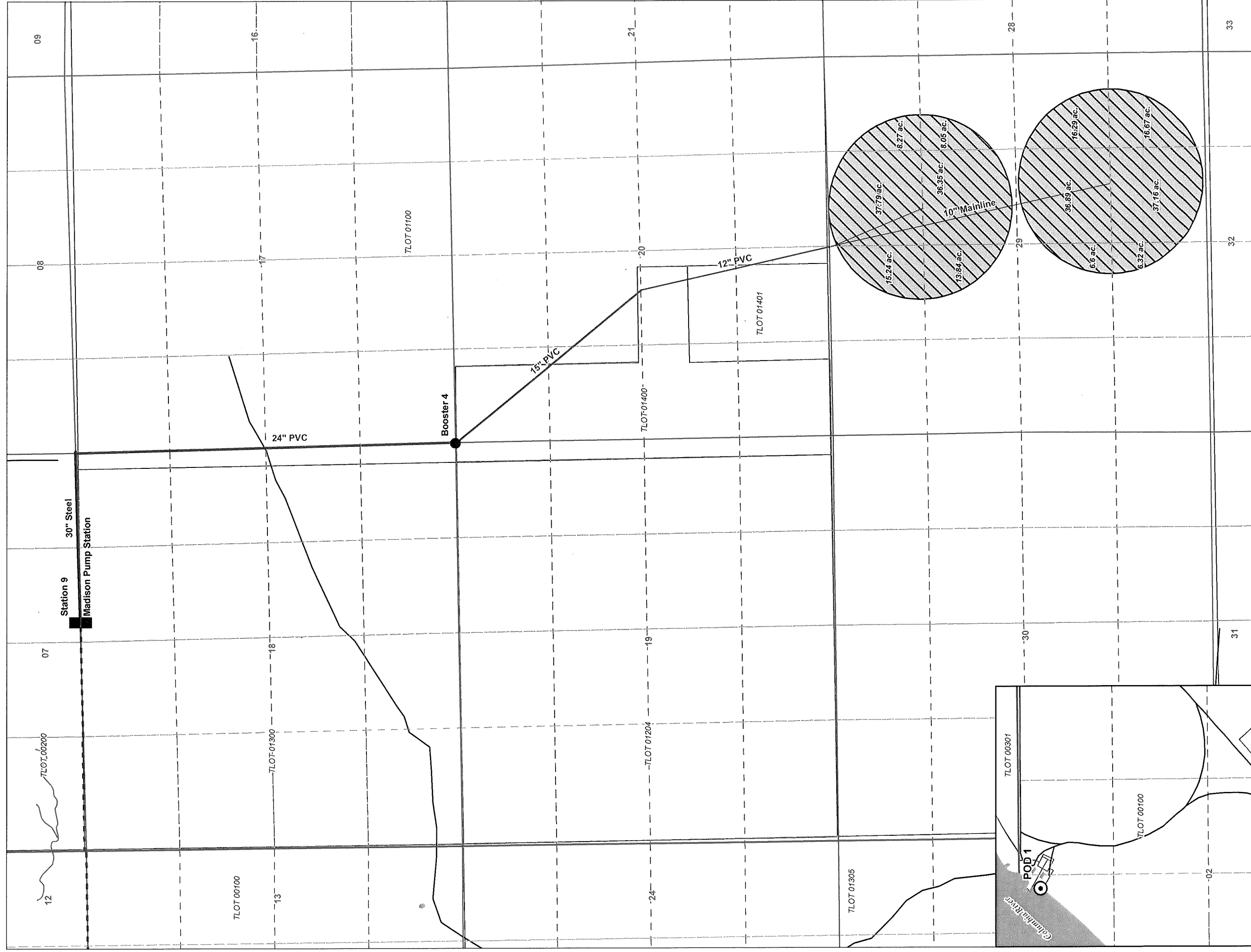

LEGEND

- ☉ Point of Diversion (POD)
- Pump Station
- ▨ "TO" Place of Use (239.47 ac.)
- ⚡ Delivery System
- ⚡ 30" Steel
- ⚡ 24" PVC
- ⚡ 15" PVC
- ⚡ 12" PVC
- ⚡ 10" Buried Mainline
- ⚡ Open Canal
- ⚡ All Other Features
- ⚡ Road
- ⚡ Tax Lot
- ⚡ Watercourse
- ⚡ Waterbody

POD Location Description

Point of Diversion 1
 Located South 86 Degrees 22 Minutes 46 Seconds West, 2,829 Feet from the NE Corner of Section 2, Township 4 North, Range 25 East, W.M.

MAP NOTES:

Date: March 28, 2013
 Data Sources: BLM, OWRD, ESRI

RECEIVED

MAR 29 2013

WATER RESOURCES DEPT
 SALEM, OREGON

**TEMPORARY TRANSFER
 Certificate 76586
 To Lands**

**Boardman Tree Farm to Madison
 Township 3 North, Range 26/27 East**

