

T.5S. R.3W. Section 16, W.M.

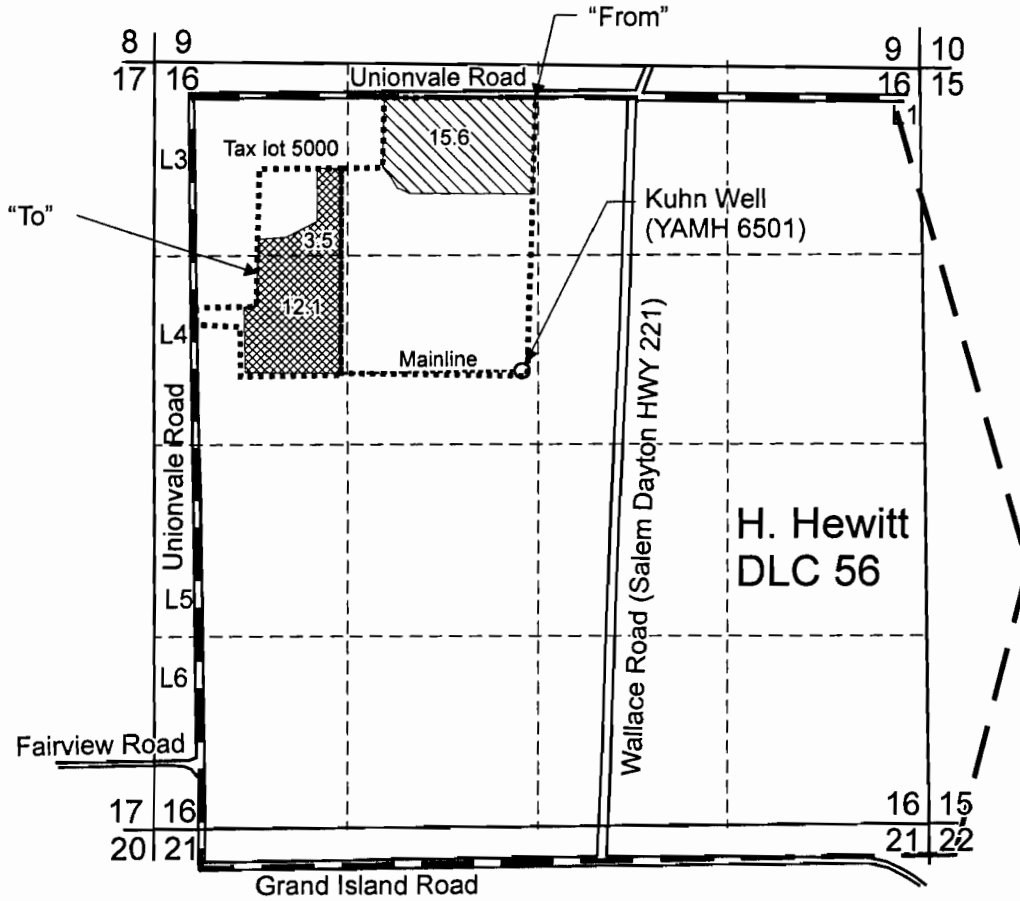

○ Kuhn Well (YAMH 6501) is located 1,890 feet south and 2,230 feet east from the NW corner of DLC 56.

 "From" Area (15.6 Acres) under Certificate 86088 (Priority Date 1979).

 "To" Area (15.6 Acres).

RECEIVED

APR 22 2013

WATER RESOURCES DEPT
SALEM, OREGON



EXPIRATION DATE 6/30/13

Scale: 1" = 1,320'



0 1,320
Feet

This map was prepared for the purpose of identifying the location of a water right only and is not intended to provide legal dimensions or location of property ownership lines.



Temporary Transfer Map

Carlton Nursery Co., LLC
T.5S. R.3W. Sec. 16, DLC 56

Pacific Hydro-Geology Inc.

2/2012 MRK 011580