

# TRANSFER MAP TO ACCOMPANY APPLICATION TO ~~ADD~~ POINTS OF APPROPRIATION AND PLACE OF USE FOR WILKS RANCH OREGON LIMITED

"FROM" TAX LOTS ~~800~~, 1800, & 2200  
IN TOWNSHIP 14 SOUTH, RANGE 39 EAST, W.M.  
MALHEUR COUNTY, OREGON

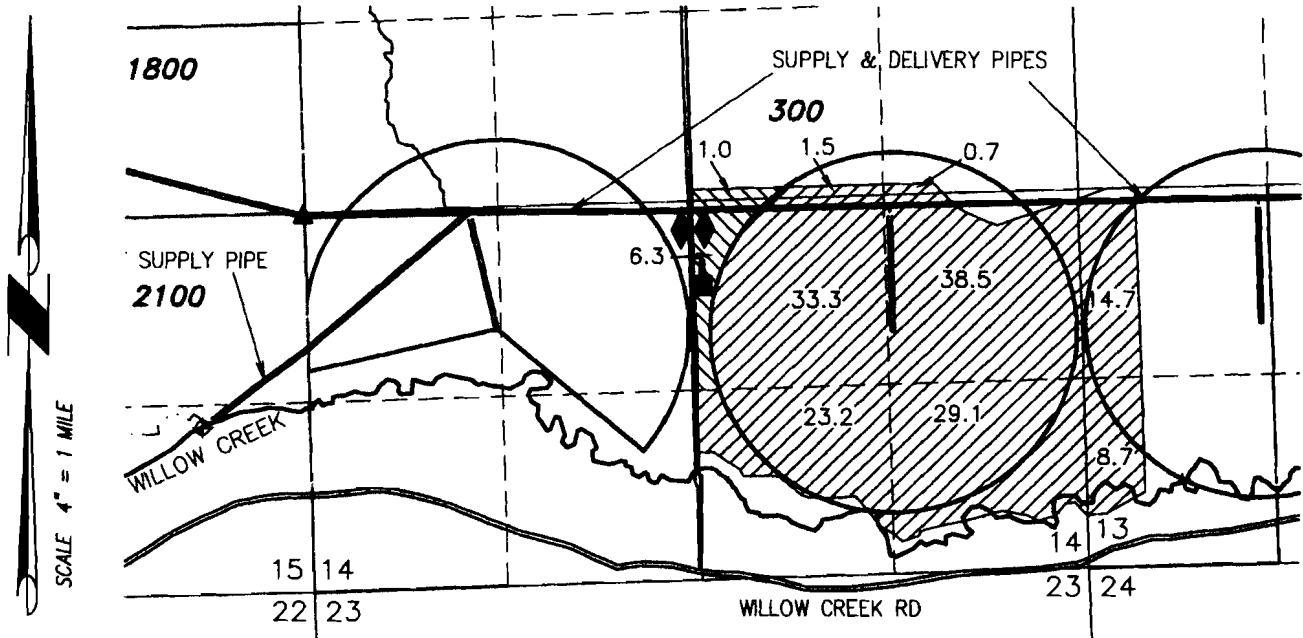

▲ POA 2 MALH 2932 "GINNY" IS LOCATED IN THE NW 1/4 SW 1/4 SECTION 14, T14S R39E, W.M. LOCATED 2620 FEET NORTH AND 0 FEET EAST FROM THE SOUTHWEST CORNER OF SECTION 14.

● POA 4 MALH 15 & 2510 "HOWARD" IS LOCATED IN THE NE 1/4 SW 1/4 SECTION 13, T14S R39E, W.M. LOCATED 2540 FEET NORTH AND 2460 FEET EAST FROM THE SOUTHWEST CORNER OF SECTION 13.

■ POA 3 "LANE" IS LOCATED IN THE NW 1/4 SE 1/4 SECTION 14, T14S R39E, W.M. LOCATED 2040 FEET NORTH AND 2580 FEET WEST FROM THE SOUTHWEST CORNER OF SECTION 14.



7.3 ACRES SUPPLEMENTAL RIGHTS FROM CERTIFICATE #76983 (G-11713) TRANSFERRED AS SHOWN.



149.7 ACRES SUPPLEMENTAL RIGHTS FROM CERTIFICATE #76983 (G-11713) REMAIN AS SHOWN.

APR 24 2013

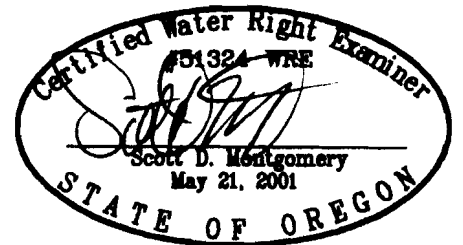

THIS MAP IS FOR THE PURPOSE OF LOCATING A WATER RIGHT ONLY AND HAS NO INTENT TO PROVIDE LEGAL DIMENSIONS OR THE LOCATION OF PROPERTY LINES.

RENEWAL DATE: 12/31/2014

<p>PROJECT No. 13-006</p> <p>PREPARED AT THE REQUEST OF:</p> <p>WILKS RANCH OREGON LTD. 4945 WILLOW CREEK ROAD IRONSIDE, OR 97908</p>	<p><b>ALL POINTS ENGINEERING &amp; SURVEYING, INC.</b></p> <p>P.O. BOX 767 (CRR) TERREBONNE, OREGON 97760 (541) 548-5833 PH (541) 585-4602 FX www.APEandS.com</p>
---	---

1011585

# TRANSFER MAP TO ACCOMPANY APPLICATION TO CHANGE POINT OF APPROPRIATION AND PLACE OF USE FOR WILKS RANCH OREGON LIMITED

"TO" TAX LOTS <sup>300</sup> 800, 1800, & 2200  
IN TOWNSHIP 14 SOUTH, RANGE 39 EAST, W.M.  
MALHEUR COUNTY, OREGON

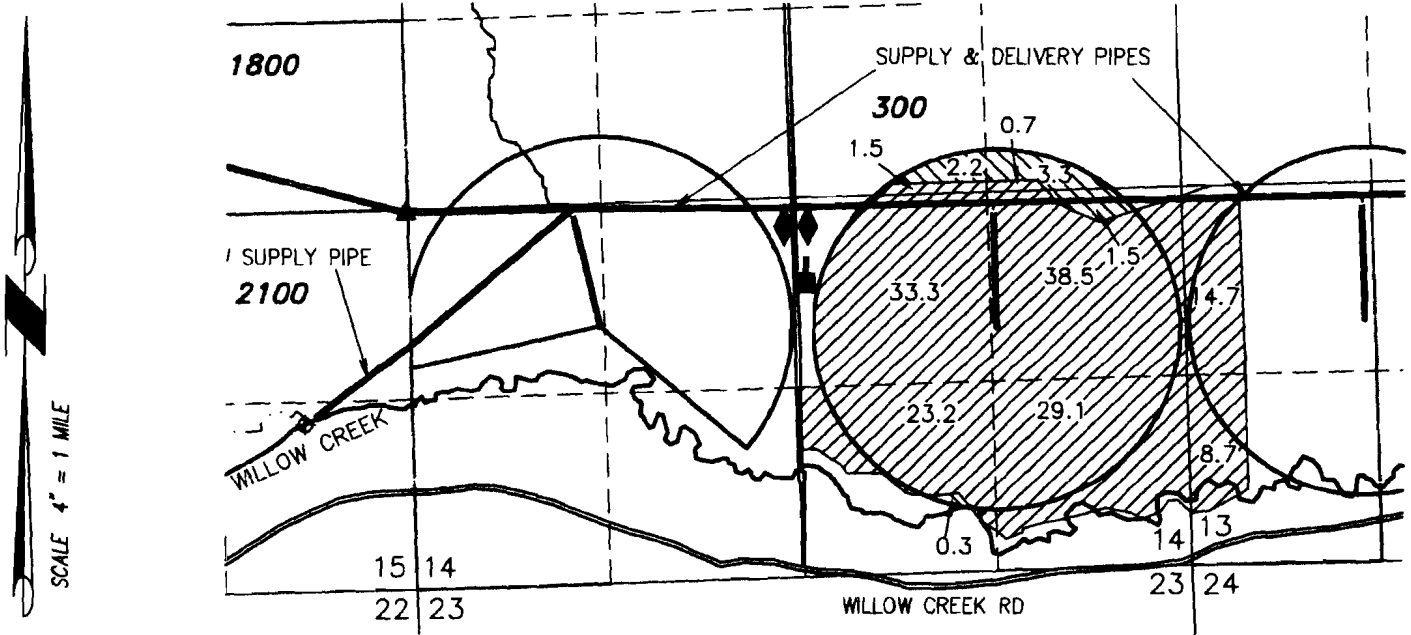

- ▲ POA 2 MALH 2932 "GINNY" IS LOCATED IN THE NW 1/4 SW 1/4 SECTION 14, T14S R39E, W.M. LOCATED 2620 FEET NORTH AND 0 FEET EAST FROM THE SOUTHWEST CORNER OF SECTION 14.
- POA 4 MALH 15 & 2510 "HOWARD" IS LOCATED IN THE NE 1/4 SW 1/4 SECTION 13, T14S R39E, W.M. LOCATED 2540 FEET NORTH AND 2460 FEET EAST FROM THE SOUTHWEST CORNER OF SECTION 13.
- POA 3 "LANE" IS LOCATED IN THE NW 1/4 SE 1/4 SECTION 14, T14S R39E, W.M. LOCATED 2040 FEET NORTH AND 2580 FEET WEST FROM THE SOUTHWEST CORNER OF SECTION 14.

7.3 ACRES SUPPLEMENTAL RIGHTS FROM CERTIFICATE #76983 (G-11713) TRANSFERRED AS SHOWN.

149.7 ACRES SUPPLEMENTAL RIGHTS FROM CERTIFICATE #76983 (G-11713) REMAIN AS SHOWN.

THIS MAP IS FOR THE PURPOSE OF LOCATING A WATER RIGHT ONLY AND HAS NO INTENT TO PROVIDE LEGAL DIMENSIONS OR THE LOCATION OF PROPERTY LINES.

APR 24 2013

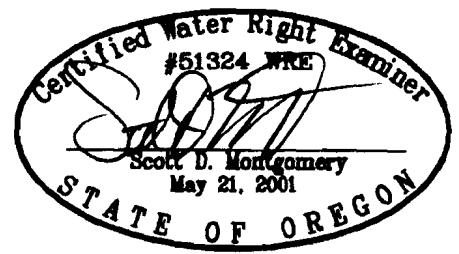

RENEWAL DATE: 12/31/2014

PROJECT No. 13-006

PREPARED AT THE REQUEST OF:

WILKS RANCH OREGON LTD.  
4945 WILLOW CREEK ROAD  
IRONSIDE, OR 97908

**ALL POINTS ENGINEERING  
& SURVEYING, INC.**

P.O. BOX 767 (CRR)  
TERREBONNE, OREGON 97760  
(541) 548-5833 PH  
(541) 585-4602 FX  
www.APEandS.com

# TRANSFER MAP TO ACCOMPANY APPLICATION TO ( ) ADD POINTS OF APPROPRIATION AND PLACE OF USE FOR WILKS RANCH OREGON LIMITED

FROM TAX LOTS <sup>800</sup> 800, 1800, & 2200  
IN TOWNSHIP 14 SOUTH, RANGE 39 EAST, W.M.  
MALHEUR COUNTY, OREGON

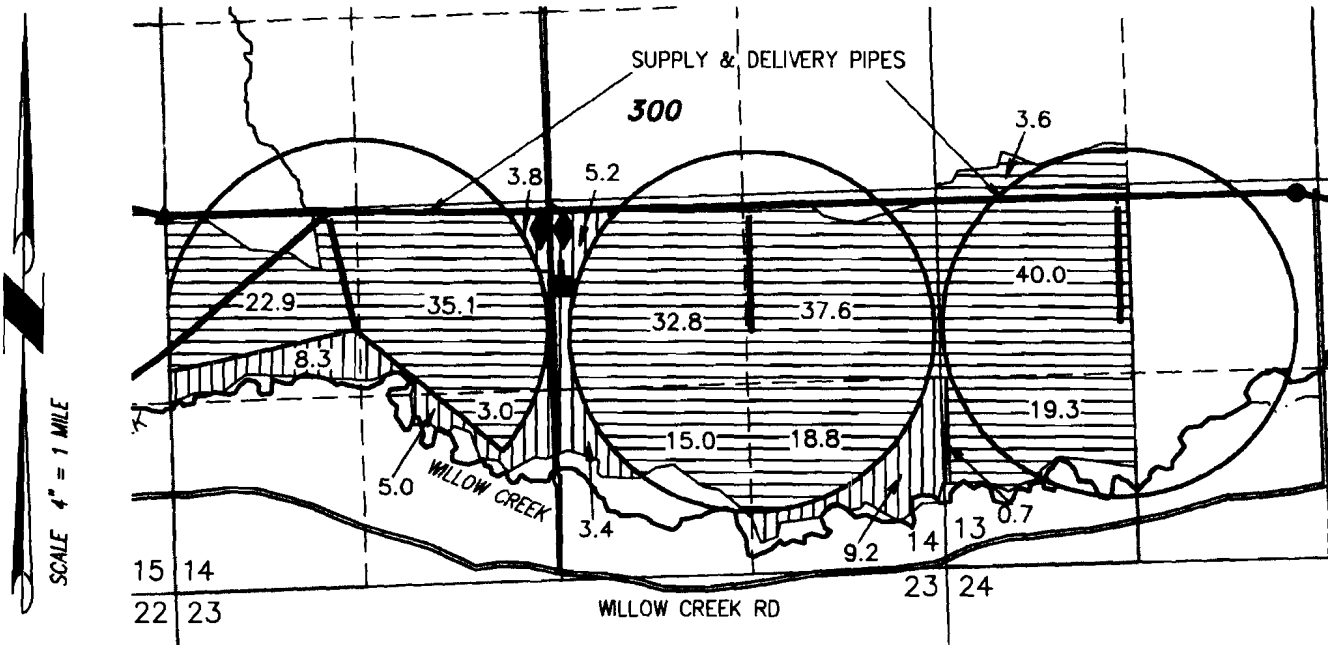

- ▲ POA 2 MALH 2932 "GINNY" IS LOCATED IN THE NW 1/4 SW 1/4 SECTION 14, T14S R39E, W.M. LOCATED 2620 FEET NORTH AND 0 FEET EAST FROM THE SOUTHWEST CORNER OF SECTION 14.
- POA 4 MALH 15 & 2510 "HOWARD" IS LOCATED IN THE NE 1/4 SW 1/4 SECTION 13, T14S R39E, W.M. LOCATED 2540 FEET NORTH AND 2460 FEET EAST FROM THE SOUTHWEST CORNER OF SECTION 13.
- POA 3 "LANE" IS LOCATED IN THE NW 1/4 SE 1/4 SECTION 14, T14S R39E, W.M. LOCATED 2040 FEET NORTH AND 2580 FEET WEST FROM THE SOUTHWEST CORNER OF SECTION 14.

35.6 ACRES SUPPLEMENTAL RIGHTS FROM CERTIFICATE #22866 (U-367) TRANSFERRED AS SHOWN.

228.1 ACRES SUPPLEMENTAL RIGHTS FROM CERTIFICATE #22866 (U-367) REMAIN AS SHOWN.

THIS MAP IS FOR THE PURPOSE OF LOCATING A WATER RIGHT ONLY AND HAS NO INTENT TO PROVIDE LEGAL DIMENSIONS OR THE LOCATION OF PROPERTY LINES.

APR 24 2013

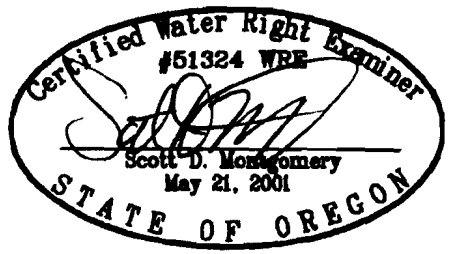

RENEWAL DATE: 12/31/2014

PROJECT No. 13-006

---

PREPARED AT THE REQUEST OF:

WILKS RANCH OREGON LTD.  
4945 WILLOW CREEK ROAD  
IRONSIDE, OR 97908

**ALL POINTS ENGINEERING  
& SURVEYING, INC.**

P.O. BOX 767 (CRR)  
TERREBONNE, OREGON 97760  
(541) 548-5833 PH  
(541) 585-4602 FX  
www.APEandS.com

T011585

**TRANSFER MAP TO ACCOMPANY  
APPLICATION TO ADD POINTS OF  
APPROPRIATION AND PLACE OF USE  
FOR  
WILKS RANCH OREGON LIMITED**

"TO" TAX LOTS ~~800~~<sup>300</sup>, 1800, & 2200  
IN TOWNSHIP 14 SOUTH, RANGE 39 EAST, W.M.  
MALHEUR COUNTY, OREGON

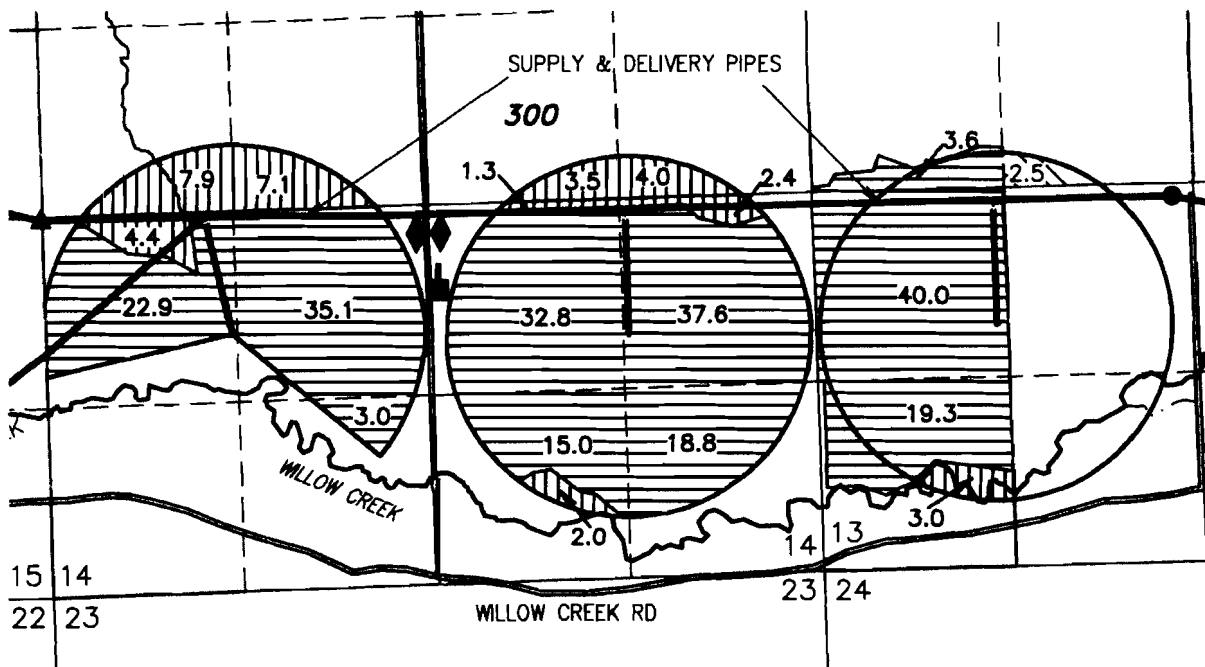

▲ POA 2 MALH 2932 "GINNY" IS LOCATED IN THE NW 1/4 SW 1/4 SECTION 14, T14S R39E, W.M. LOCATED 2620 FEET NORTH AND 0 FEET EAST FROM THE SOUTHWEST CORNER OF SECTION 14.

● POA 4 MALH 15 & 2510 "HOWARD" IS LOCATED IN THE NE 1/4 SW 1/4 SECTION 13, T14S R39E, W.M. LOCATED 2540 FEET NORTH AND 2460 FEET EAST FROM THE SOUTHWEST CORNER OF SECTION 13.

■ POA 3 "LANE" IS LOCATED IN THE NW 1/4 SE 1/4 SECTION 14, T14S R39E, W.M. LOCATED 2040 FEET NORTH AND 2580 FEET WEST FROM THE SOUTHWEST CORNER OF SECTION 14.



35.6 ACRES SUPPLEMENTAL RIGHTS FROM CERTIFICATE #22866 (U-367), TRANSFERRED AS SHOWN.

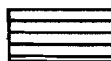

228.1 ACRES SUPPLEMENTAL RIGHTS FROM CERTIFICATE #22866 (U-367) REMAIN AS SHOWN.

THIS MAP IS FOR THE PURPOSE OF LOCATING A WATER RIGHT ONLY AND HAS NO INTENT TO PROVIDE LEGAL DIMENSIONS OR THE LOCATION OF PROPERTY LINES.

APR 24 2013

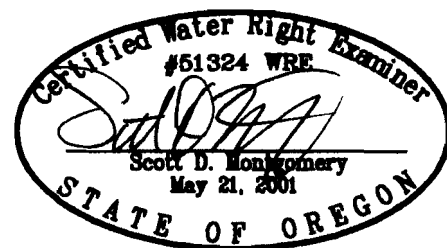

RENEWAL DATE: 12/31/2014

PROJECT No. 13-006

PREPARED AT THE REQUEST OF:  
WILKS RANCH OREGON LTD.  
4945 WILLOW CREEK ROAD  
IRONSIDE, OR 97908

**ALL POINTS ENGINEERING  
& SURVEYING, INC.**



P.O. BOX 767 (CRR)  
TERREBONNE, OREGON 97760  
(541) 548-5833 PH  
(541) 585-4602 FX  
www.APEandS.com

T011585

# TRANSFER MAP TO ACCOMPANY APPLICATION TO CHANGE POINT OF APPROPRIATION AND PLACE OF USE FOR WILKS RANCH OREGON LIMITED

"FROM" TAX LOTS 800, 1800, & 2200  
IN TOWNSHIP 14 SOUTH, RANGE 39 EAST, W.M.  
MALHEUR COUNTY, OREGON

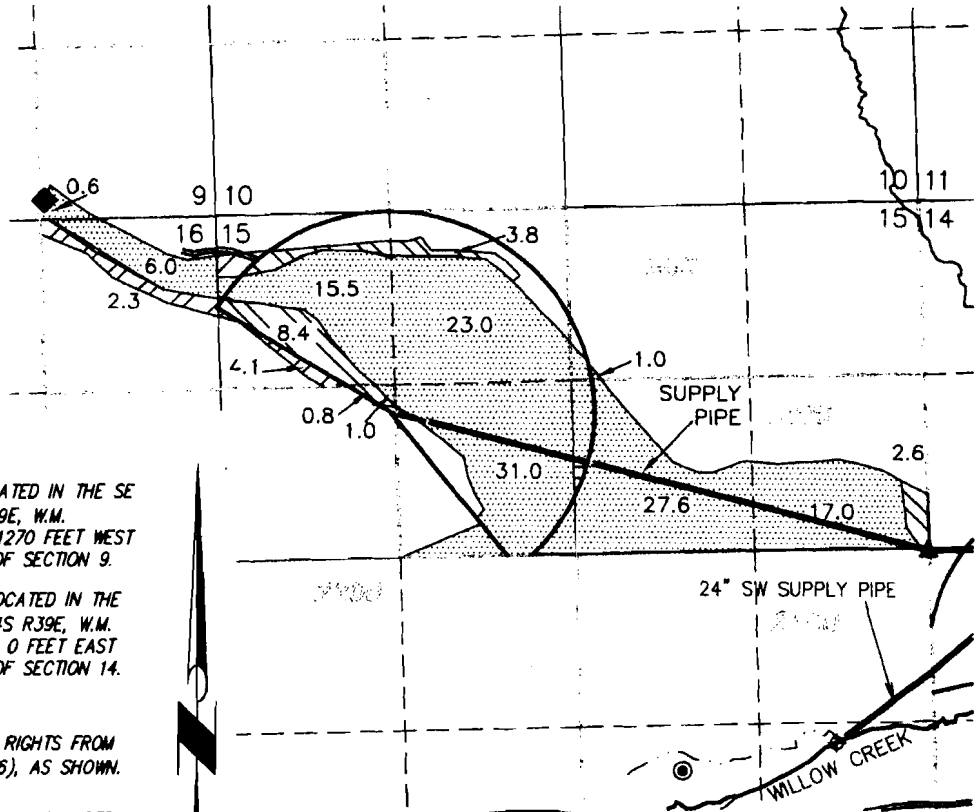

- ◆ POA 1 (MCCOY) MALH 13 IS LOCATED IN THE SE 1/4 SE 1/4 SECTION 9, T14S R39E, W.M. LOCATED 150 FEET NORTH AND 1270 FEET WEST FROM THE SOUTHEAST CORNER OF SECTION 9.
- ▲ POA 2 (GINNY) MALH 2932 IS LOCATED IN THE NW 1/4 SW 1/4 SECTION 14, T14S R39E, W.M. LOCATED 2620 FEET NORTH AND 0 FEET EAST FROM THE SOUTHWEST CORNER OF SECTION 14.

- 125.2 ACRES SUPPLEMENTAL RIGHTS FROM CERTIFICATE #46075 (G-5926), AS SHOWN.
- 9.0 ACRES PRIMARY RIGHTS TRANSFERRED FROM CERTIFICATE #46075 (G-5926), AS SHOWN.
- 13.0 ACRES PRIMARY RIGHTS REMAIN FROM CERTIFICATE #46075 (G-5926), AS SHOWN.

THIS MAP IS FOR THE PURPOSE OF LOCATING A WATER RIGHT ONLY AND HAS NO INTENT TO PROVIDE LEGAL DIMENSIONS OR THE LOCATION OF PROPERTY LINES.

SCALE 4" = 1 MILE

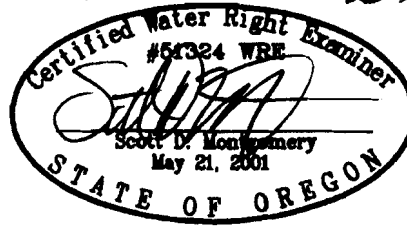

RENEWAL DATE: 12/31/2014

<p>PROJECT No. 13-006</p> <p>PREPARED AT THE REQUEST OF:</p> <p><b>WILKS RANCH OREGON LTD.</b> 4945 WILLOW CREEK ROAD IRONSIDE, OR 97908</p>	<p><b>ALL POINTS ENGINEERING &amp; SURVEYING, INC.</b></p> <p>P.O. BOX 767 (CRR) TERREBONNE, OREGON 97760 (541) 548-5833 PH (541) 585-4602 FX <a href="http://www.APEandS.com">www.APEandS.com</a></p>
--	--

APR 24 2013

T011585

# TRANSFER MAP TO ACCOMPANY APPLICATION TO CHANGE POINT OF APPROPRIATION AND PLACE OF USE FOR WILKS RANCH OREGON LIMITED

"T0" TAX LOTS 800, 1800, & 2200  
IN TOWNSHIP 14 SOUTH, RANGE 39 EAST, W.M.  
MALHEUR COUNTY, OREGON

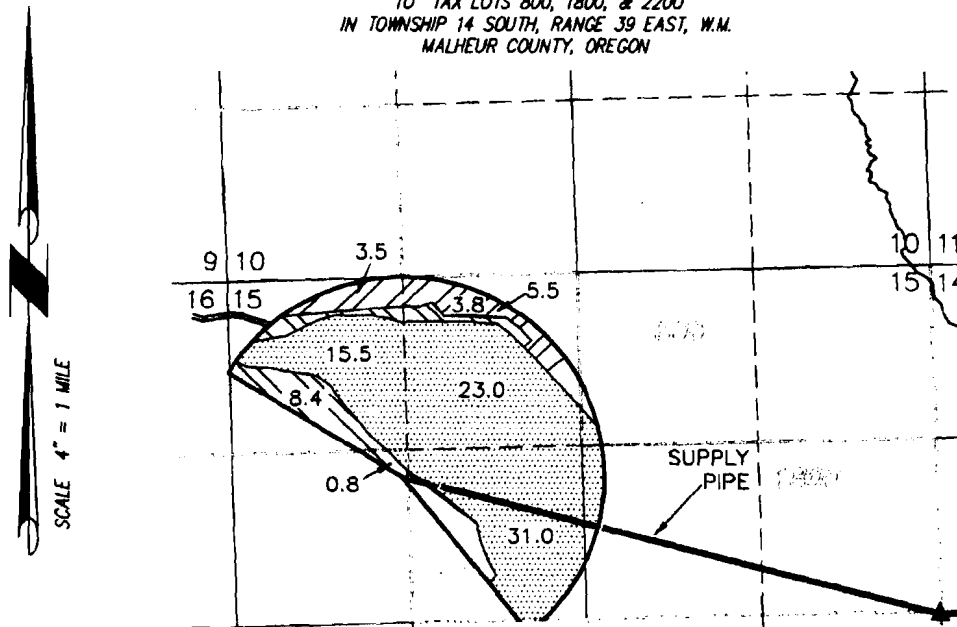

▲ POA 2 (GINNY) MALH 29.32 IS LOCATED IN THE NW 1/4 SW 1/4 SECTION 14, T14S R39E, W.M. LOCATED 2620 FEET NORTH AND 0 FEET EAST FROM THE SOUTHWEST CORNER OF SECTION 14.

9.0 ACRES PRIMARY RIGHTS TRANSFERRED FROM CERTIFICATE #46075 (G-5926), AS SHOWN.

13.0 ACRES PRIMARY RIGHTS REMAIN FROM CERTIFICATE #46075 (G-5926), AS SHOWN.

125.2 ACRES SUPPLEMENTAL RIGHTS FROM CERTIFICATE #46075 (G-5926), AS SHOWN.

THIS MAP IS FOR THE PURPOSE OF LOCATING A WATER RIGHT ONLY AND HAS NO INTENT TO PROVIDE LEGAL DIMENSIONS OR THE LOCATION OF PROPERTY LINES.

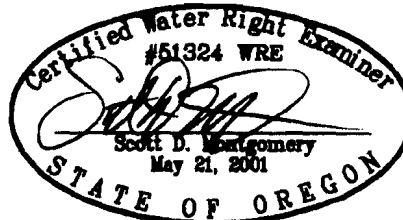

RENEWAL DATE: 12/31/2014

PROJECT No. 13-006

PREPARED AT THE REQUEST OF:  
WILKS RANCH OREGON LTD.  
4945 WILLOW CREEK ROAD  
IRONSIDE, OR 97908

**ALL POINTS ENGINEERING  
& SURVEYING, INC.**



P.O. BOX 767 (CRR)  
TERREBONNE, OREGON 97760  
(541) 548-5833 PH  
(541) 585-4602 FX  
www.APEandS.com

APR 24 2013

1011585



**TRANSFER MAP TO ACCOMPANY APPLICATION TO CHANGE  
POINT OF DIVERSION AND PLACE OF USE FOR  
WILKS RANCH OREGON LIMITED**

TAX LOT 300 IN TOWNSHIP 14 SOUTH, RANGE 39 EAST, W.M.  
MALHEUR COUNTY, OREGON

RENEWAL DATE: 12/31/2014

THIS MAP IS FOR THE PURPOSE OF LOCATING  
A WATER RIGHT ONLY AND HAS NO INTENT TO  
PROVIDE LEGAL DIMENSIONS OR THE LOCATION  
OF PROPERTY LINES.

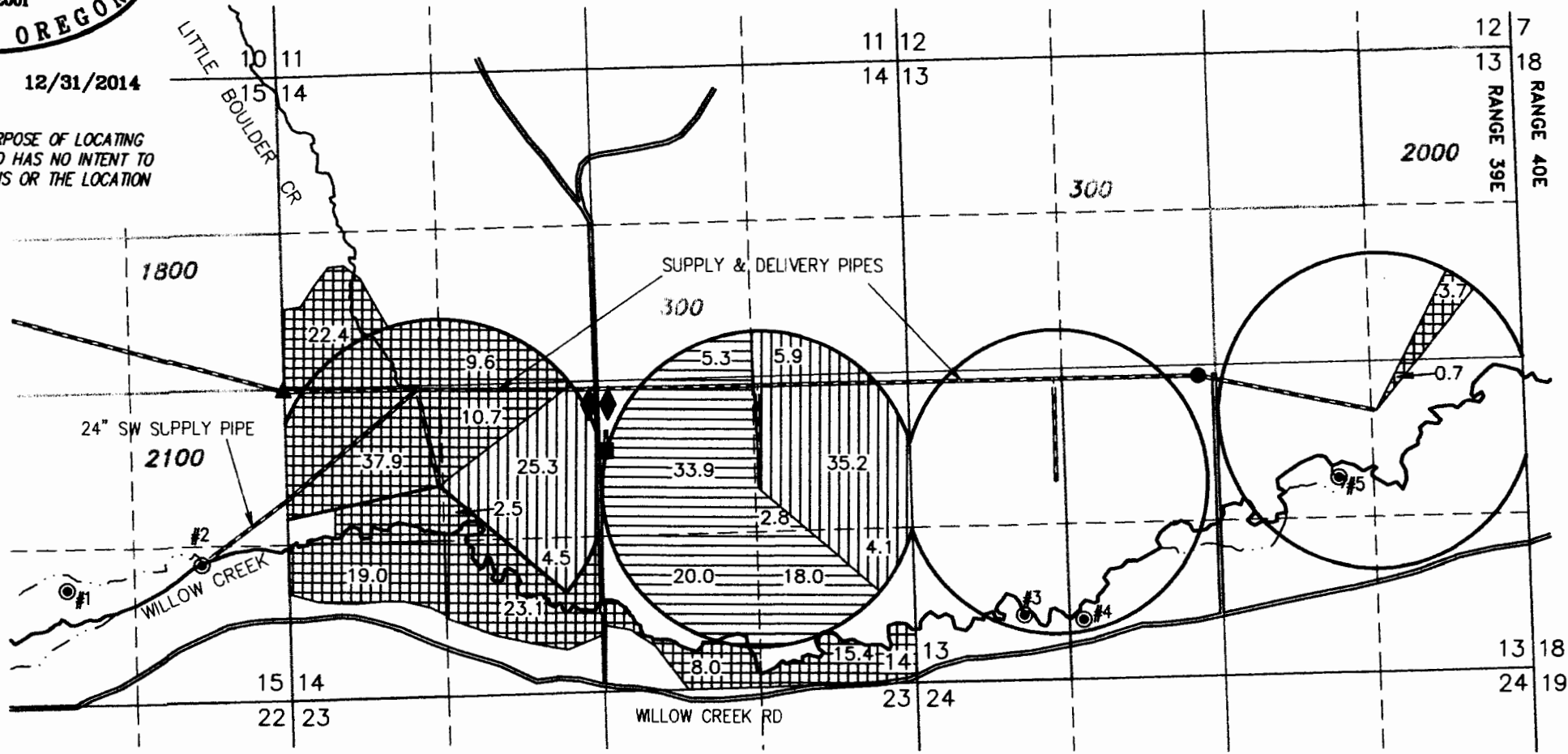

- ◆ SYSTEM BULGE - 700 FT X 100 FT 6 FT DEEP OPEN POND
- 80.0 ACRES PRIMARY RIGHTS FROM CERTIFICATE #44016 (1874) AS SHOWN.
- 75.0 ACRES PRIMARY RIGHTS FROM CERTIFICATE #44016 (1877) AS SHOWN.
- 153.0 ACRES PRIMARY RIGHTS FROM CERTIFICATE #44016 (1879) AS SHOWN.
- #1 POD IS LOCATED IN THE SW 1/4 SE 1/4 SECTION 15, T14S R39E, W.M. LOCATED 970 FEET NORTH AND 1885 FEET WEST FROM THE SOUTHEAST CORNER OF SECTION 15.
- #2 POD IS LOCATED IN THE SE 1/4 SE 1/4 SECTION 15, T14S R39E, W.M. LOCATED 1210 FEET NORTH AND 680 FEET WEST FROM THE SOUTHEAST CORNER OF SECTION 15.
- #3 POD IS LOCATED IN THE SW 1/4 SW 1/4 SECTION 13, T14S R39E, W.M. LOCATED 550 FEET NORTH AND 4300 FEET WEST FROM THE SOUTHEAST CORNER OF SECTION 13.
- #4 POD IS LOCATED IN THE SE 1/4 SW 1/4 SECTION 13, T14S R39E, W.M. LOCATED 500 FEET NORTH AND 3800 FEET WEST FROM THE SOUTHEAST CORNER OF SECTION 13.
- #5 POD IS LOCATED IN THE NW 1/4 SE 1/4 SECTION 13, T14S R39E, W.M. LOCATED 1650 FEET NORTH AND 1600 FEET WEST FROM THE SOUTHEAST CORNER OF SECTION 13.

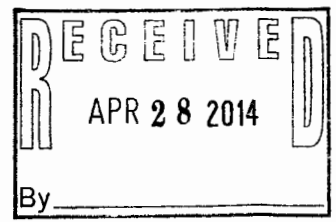

**ALL POINTS ENGINEERING  
& SURVEYING, INC.**

P.O. BOX 767  
TERREBONNE, OREGON 97760  
(541) 548-5833 PH  
(541) 585-4602 FX  
www.APEandS.com

PROJECT No. 13-006

PREPARED AT THE REQUEST OF:

WILKS RANCH OREGON LTD.  
4945 WILLOW CREEK ROAD  
IRONSIDE, OR 97908

**TRANSFER MAP TO ACCOMPANY  
APPLICATION TO ADD POINTS OF  
APPROPRIATION AND CHANGE PLACE  
OF USE FOR  
WILKS RANCH OREGON LIMITED**

TAX LOTS 800, 1800, & 2200  
IN TOWNSHIP 14 SOUTH, RANGE 39 EAST, W.M.  
MALHEUR COUNTY, OREGON

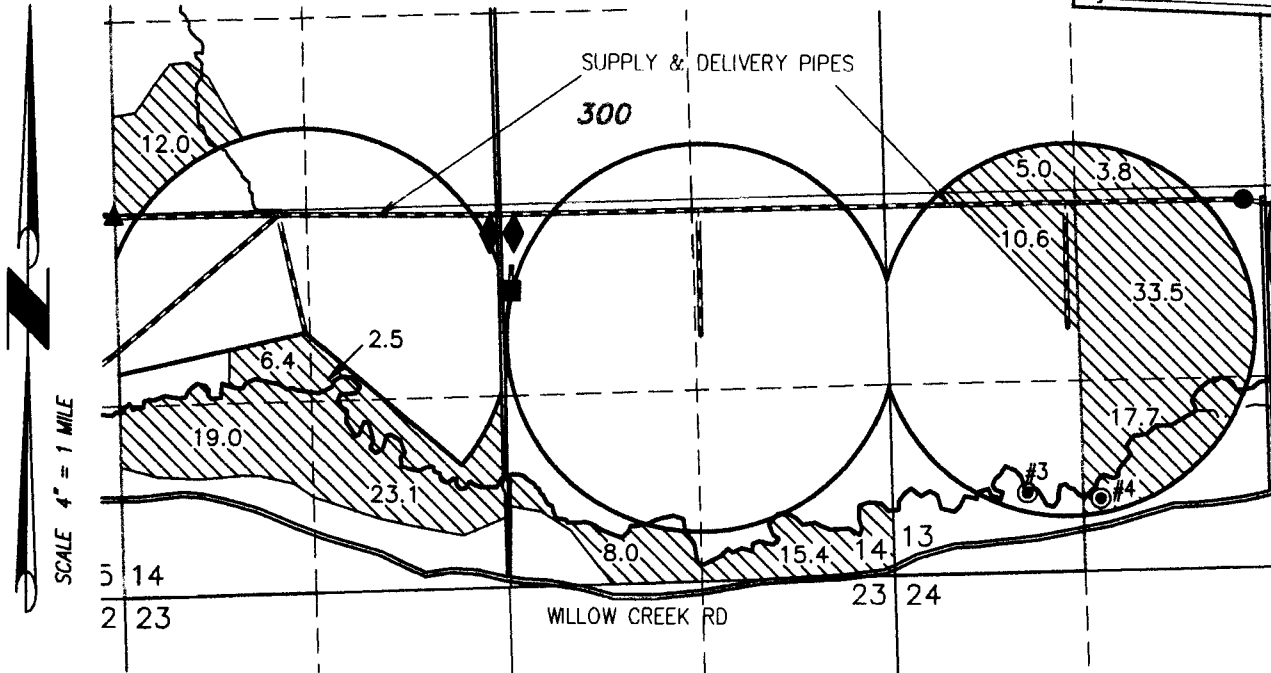
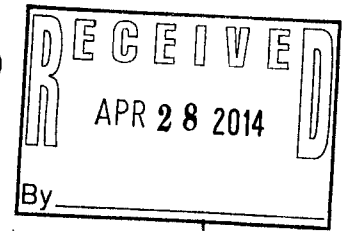

- ▲ POA 2 MALH 2932 "GINNY" IS LOCATED IN THE NW 1/4 SW 1/4 SECTION 14, T14S R39E, W.M. LOCATED 2620 FEET NORTH AND 0 FEET EAST FROM THE SOUTHWEST CORNER OF SECTION 14.
- POA 4 MALH 15 & 2510 "HOWARD" IS LOCATED IN THE NE 1/4 SW 1/4 SECTION 13, T14S R39E, W.M. LOCATED 2540 FEET NORTH AND 2460 FEET EAST FROM THE SOUTHWEST CORNER OF SECTION 13.
- POA 3 "LANE" IS LOCATED IN THE NW 1/4 SE 1/4 SECTION 14, T14S R39E, W.M. LOCATED 2040 FEET NORTH AND 2580 FEET WEST FROM THE SOUTHEAST CORNER OF SECTION 14.

157.0 ACRES SUPPLEMENTAL RIGHTS FROM CERTIFICATE #76983 (G-11713 1991), AS SHOWN.

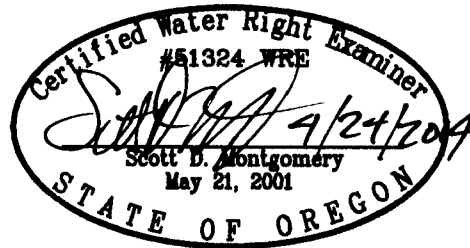

RENEWAL DATE: 12/31/2014

THIS MAP IS FOR THE PURPOSE OF LOCATING A WATER RIGHT ONLY AND HAS NO INTENT TO PROVIDE LEGAL DIMENSIONS OR THE LOCATION OF PROPERTY LINES.

PROJECT No. 13-006

PREPARED AT THE REQUEST OF:  
WILKS RANCH OREGON LTD.  
4945 WILLOW CREEK ROAD  
IRONSIDE, OR 97908

**ALL POINTS ENGINEERING  
& SURVEYING, INC.**



P.O. BOX 767 (CRR)  
TERREBONNE, OREGON 97760  
(541) 548-5833 PH  
(541) 585-4602 FX  
www.APEandS.com