

# T.5S. R1E. Sec. 31, W.M.

**RECEIVED**

MAY 03 2013

WATER RESOURCES DEPT  
SALEM, OREGON

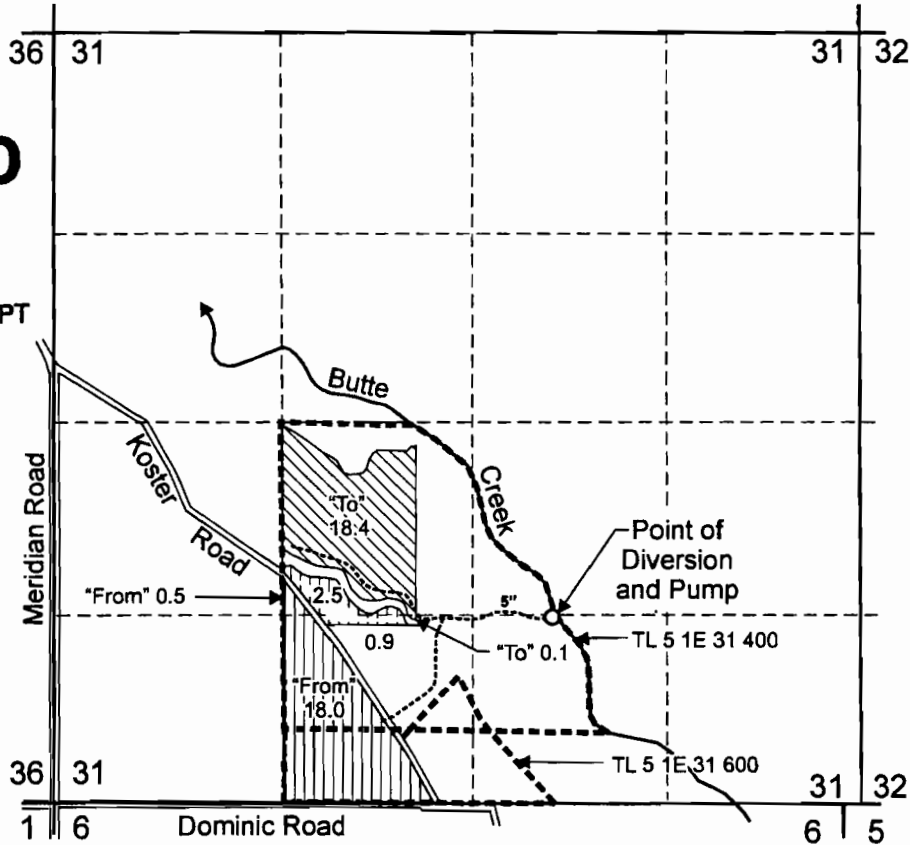

Point of Diversion is located 1,300 feet north and 500 feet east from the S1/4 Corner, Section 31

 "From" area (18.5 Acres) irrigated under Certificate 84269, Priority Date: 1975

 "To" area (18.5 Acres)

 Remaining Right area (3.4 Acres) irrigated under Certificate 84269

 Tax Lot Boundary

 Irrigation Mainline

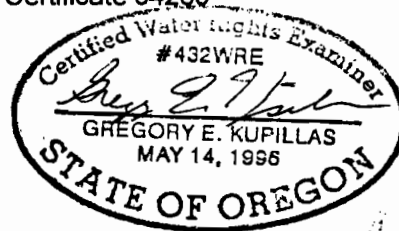

EXPIRATION DATE: 6/30/2017

Scale: 1" = 1,320'



0 1,320  
Feet

This map was prepared for the purpose of identifying the location of a water right only and is not intended to provide legal dimensions or location of property ownership lines.



Temporary Transfer Application Map  
Certificate 84269

Pacific Hydro-Geology Inc.

T.5S. R1E. Sec. 31, W.M.

2013 - bgp

1011590

Amend Temp Transfer.cdr

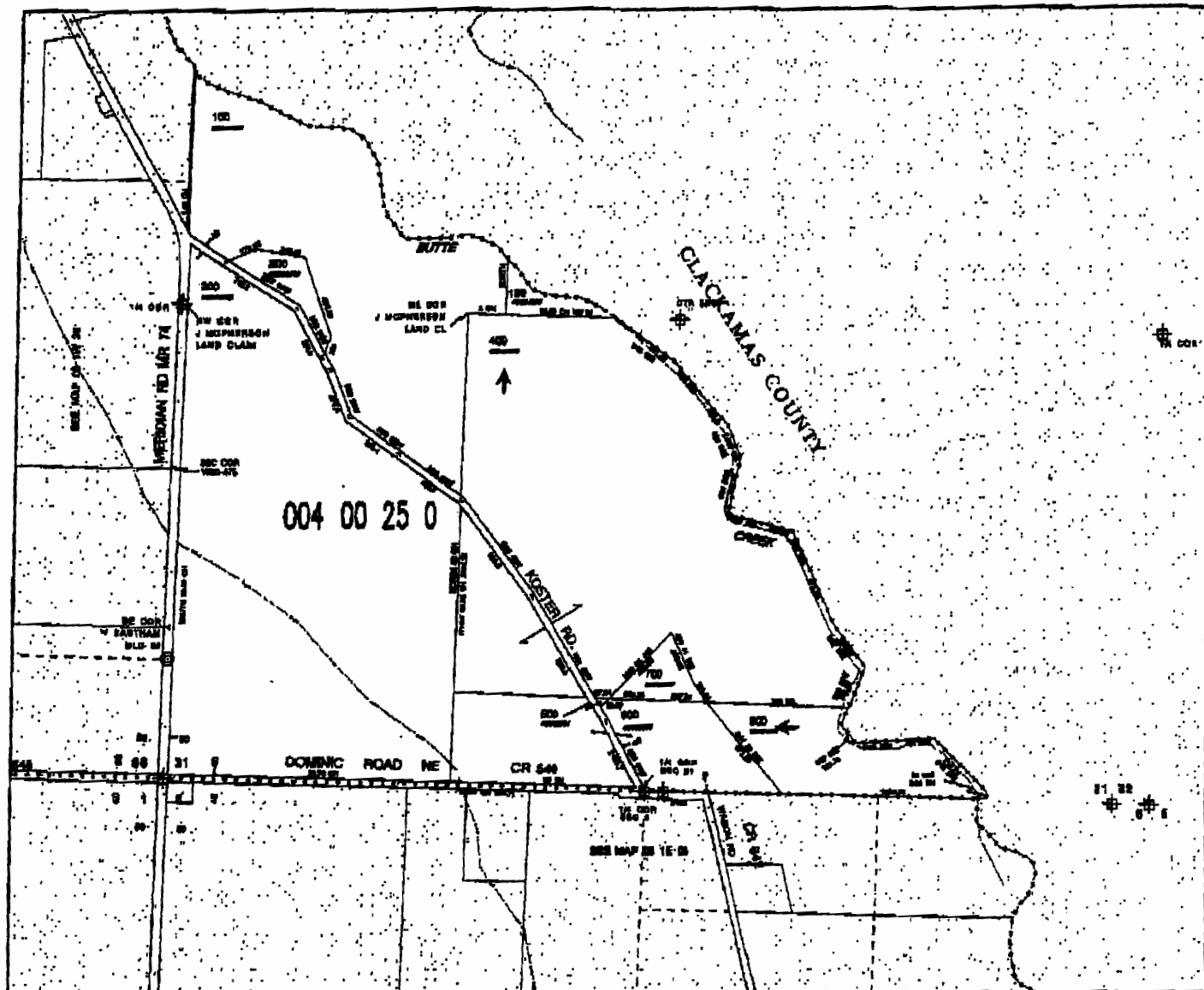

**RECEIVED**  
 MAY 18 2007  
 WATER RESOURCES DEPT  
 SALEM, OREGON

**RECEIVED**

MAY 03 2013

WATER RESOURCES DEPT  
 SALEM, OREGON

**MAP FURNISHED AS A CONVENIENCE BY FIDELITY NATIONAL TITLE COMPANY**

This sketch is made solely for the purpose of assisting in locating said premises and the Company assumes no liability for variations, if any, in dimensions and location ascertained by actual survey.

MAP # 051E31 00800



1011590