

WESTLAND IRRIGATION DISTRICT 2013
 AMSTAD TO CORREA TEMPORARY TRANSFER
 APPLICATION MAP
 T3N, R28E & R29E W.M.
 FROM MAP 1 OF 2

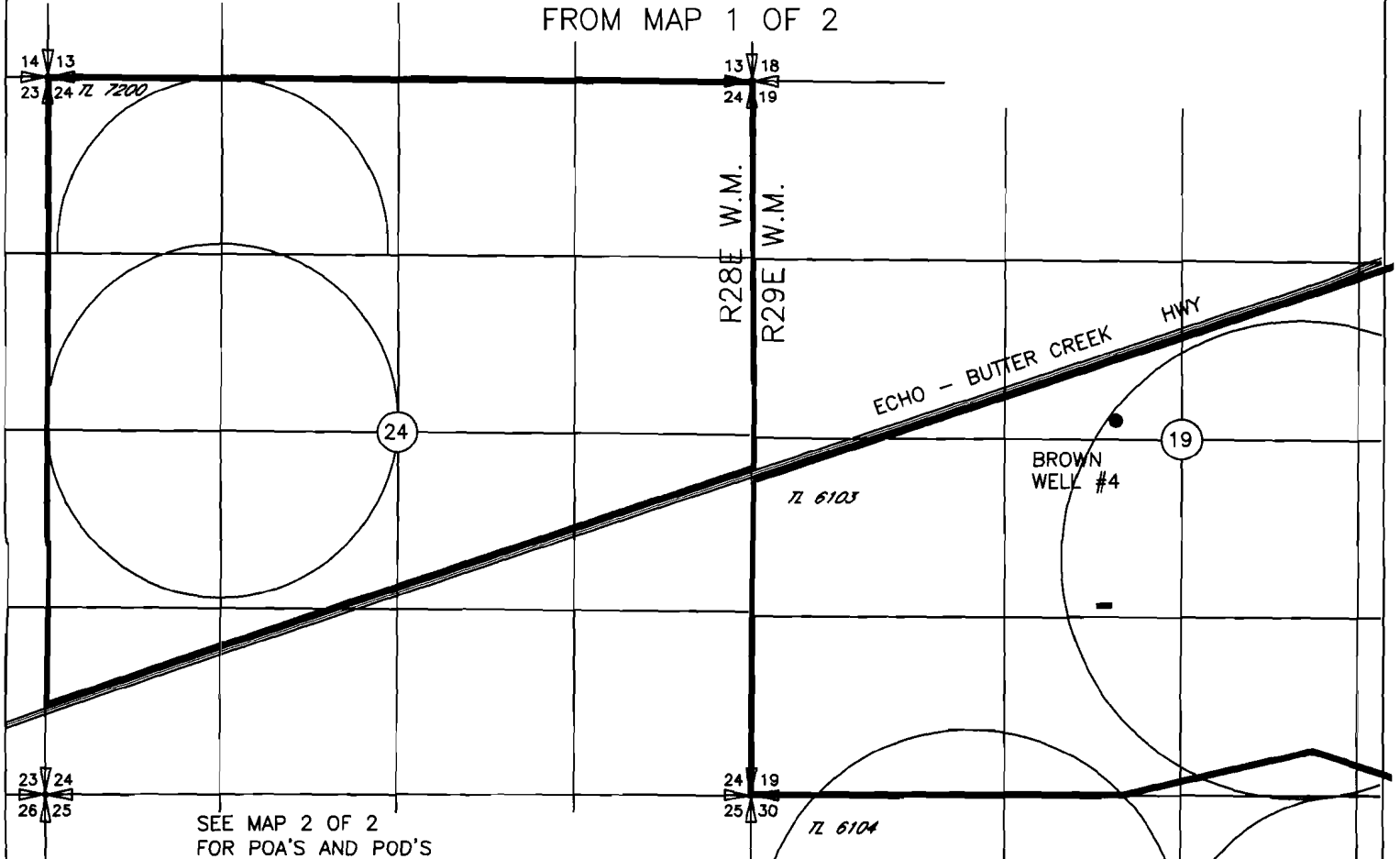

SEE MAP 2 OF 2
 FOR POA'S AND POD'S

LEGEND

AMSTAD

- 12.8 PRIMARY PERMIT 25924 CERT 76051 WATER RIGHT 1 OF 5
 SUPPLEMENTAL PERMIT G-6339 CERT 75126 WATER RIGHT 2 OF 5
 SUPPLEMENTAL PERMIT G-7078 CERT 61534 WATER RIGHT 3 OF 5
- 19.6 PRIMARY PERMIT 25924 CERT 76051 WATER RIGHT 1 OF 5
 SUPPLEMENTAL PERMIT G-7078 CERT 61534 WATER RIGHT 3 OF 5
- 19.2 PRIMARY PERMIT 25924 CERT 76051 WATER RIGHT 1 OF 5
 SUPPLEMENTAL PERMIT G-6010 CERT 75128 WATER RIGHT 4 OF 5
- 4.6 PRIMARY PERMIT 25924 CERT 76051 WATER RIGHT 1 OF 5
 SUPPLEMENTAL PERMIT G-6339 CERT 75126 WATER RIGHT 2 OF 5
 SUPPLEMENTAL PERMIT G-7078 CERT 61534 WATER RIGHT 3 OF 5
 SUPPLEMENTAL PERMIT 7400 CERT 79439 WATER RIGHT 5 OF 5
- 60.5 PRIMARY PERMIT 25924 CERT 76051 WATER RIGHT 1 OF 5
 SUPPLEMENTAL PERMIT 7400 CERT 79439 WATER RIGHT 5 OF 5
 SUPPLEMENTAL PERMIT G7078 CERT 61534 ASSOCIATED WITH THESE
 ACRES WILL NOT BE USED OR TRANSFERRED DURING THE 2011 SEASON
- 2.5 PRIMARY PERMIT 25924 CERT 76051 WATER RIGHT 1 OF 5
 SUPPLEMENTAL PERMIT 7400 CERT 79439 WATER RIGHT 5 OF 5
 SUPPLEMENTAL PERMIT G-7078 CERT 61534 WATER RIGHT 3 OF 5
- NOT INVOLVED IN THIS
 TRANSFER

RECEIVED BY OWRD

1320 2640



SCALE IN FEET

1011592

NOTE:
 THE PURPOSE OF THIS MAP IS TO IDENTIFY THE APPROXIMATE LOCATION
 OF THE WATER RIGHT. IT IS NOT INTENDED TO PROVIDE INFORMATION
 RELATIVE TO THE LOCATION OF PROPERTY OWNERSHIP BOUNDARY LINES.

MAY 06 2013

SALEM, OR

WESTLAND IRRIGATION DISTRICT 2013
 AMSTAD TO CORREA TEMPORARY TRANSFER
 APPLICATION MAP
 T3N, R28E & R29E W.M.
 FROM MAP 2 OF 2

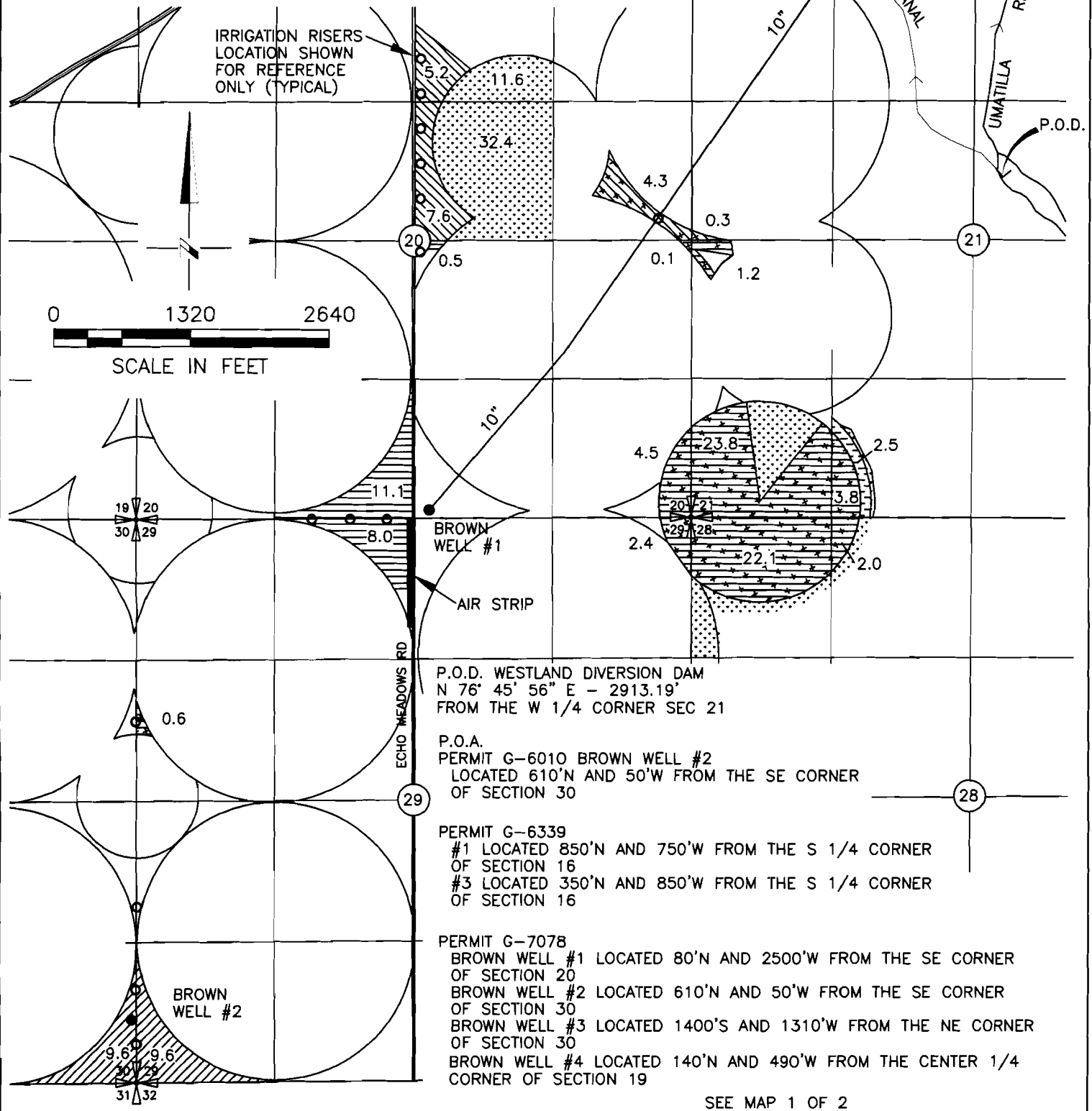

NOTE:
 THE PURPOSE OF THIS MAP IS TO IDENTIFY THE APPROXIMATE LOCATION
 OF THE WATER RIGHT. IT IS NOT INTENDED TO PROVIDE INFORMATION
 RELATIVE TO THE LOCATION OF PROPERTY OWNERSHIP BOUNDARY LINES.

SEE MAP 1 OF 2
 FOR LEGEND

RECEIVED BY OWRO

MAY 06 2013

1011592

SALEM, OR

WESTLAND IRRIGATION DISTRICT 2013
 AMSTAD TO CORREA TEMPORARY TRANSFER
 APPLICATION MAP
 T3N, R28E & R29E W.M.
 TO MAP 1 OF 2

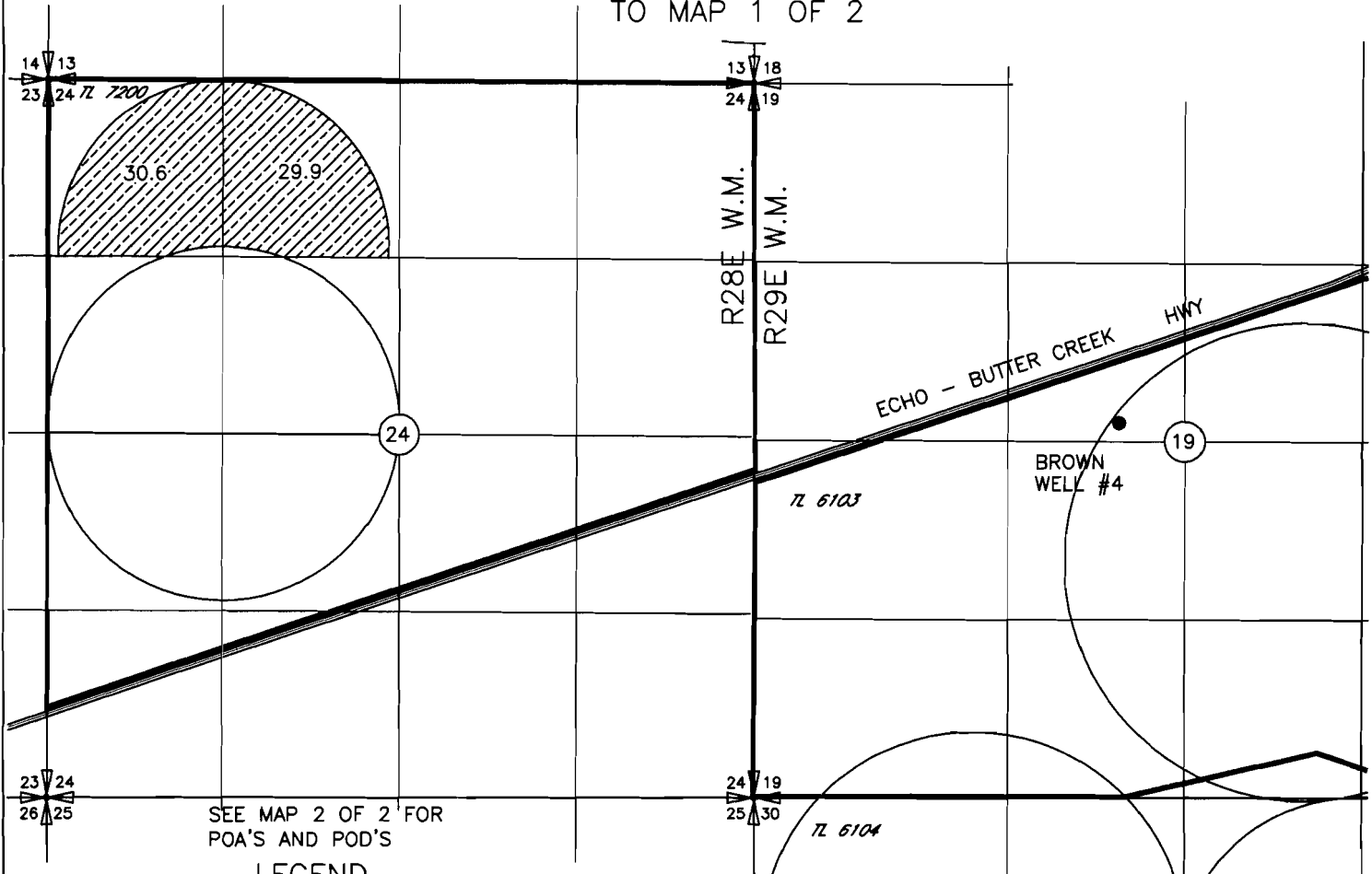

SEE MAP 2 OF 2 FOR
 POA'S AND POD'S

LEGEND

- CORREA**
- 60.5 PRIMARY PERMIT 25924 CERT 76051 WATER RIGHT 1 OF 5
 SUPPLEMENTAL PERMIT 7400 CERT 79439 WATER RIGHT 5 OF 5
- AMSTAD**
- 12.8 PRIMARY PERMIT 25924 CERT 76051 WATER RIGHT 1 OF 5
 SUPPLEMENTAL PERMIT G-6339 CERT 75126 WATER RIGHT 2 OF 5
 SUPPLEMENTAL PERMIT G-7078 CERT 61534 WATER RIGHT 3 OF 5
 - 19.6 PRIMARY PERMIT 25924 CERT 76051 WATER RIGHT 1 OF 5
 SUPPLEMENTAL PERMIT G-7078 CERT 61534 WATER RIGHT 3 OF 5
 - 19.2 PRIMARY PERMIT 25924 CERT 76051 WATER RIGHT 1 OF 5
 SUPPLEMENTAL PERMIT G-6010 CERT 75128
 - 4.6 PRIMARY PERMIT 25924 CERT 76051 WATER RIGHT 1 OF 5
 SUPPLEMENTAL PERMIT G-6339 CERT 75126 WATER RIGHT 2 OF 5
 SUPPLEMENTAL PERMIT G-7078 CERT 61534 WATER RIGHT 3 OF 5
 SUPPLEMENTAL PERMIT 7400 CERT 79439 WATER RIGHT 5 OF 5
 - 2.5 PRIMARY PERMIT 25924 CERT 76051 WATER RIGHT 1 OF 5
 SUPPLEMENTAL PERMIT 7400 CERT 79439 WATER RIGHT 5 OF 5
 SUPPLEMENTAL PERMIT G-7078 CERT 61534 WATER RIGHT 3 OF 5
 - NOT INVOLVED IN THIS TRANSFER

RECEIVED BY OWRD

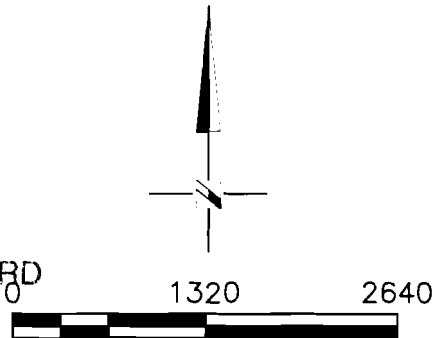

NOTE:
 THE PURPOSE OF THIS MAP IS TO IDENTIFY THE APPROXIMATE LOCATION
 OF THE WATER RIGHT. IT IS NOT INTENDED TO PROVIDE INFORMATION
 RELATIVE TO THE LOCATION OF PROPERTY OWNERSHIP BOUNDARY LINES.

MAY 06 2013

SCALE IN FEET

SALEM, OR

1011592

WESTLAND IRRIGATION DISTRICT 2013
 AMSTAD TO CORREA TEMPORARY TRANSFER
 APPLICATION MAP
 T3N, R28E & R29E W.M.
 TO MAP 2 OF 2

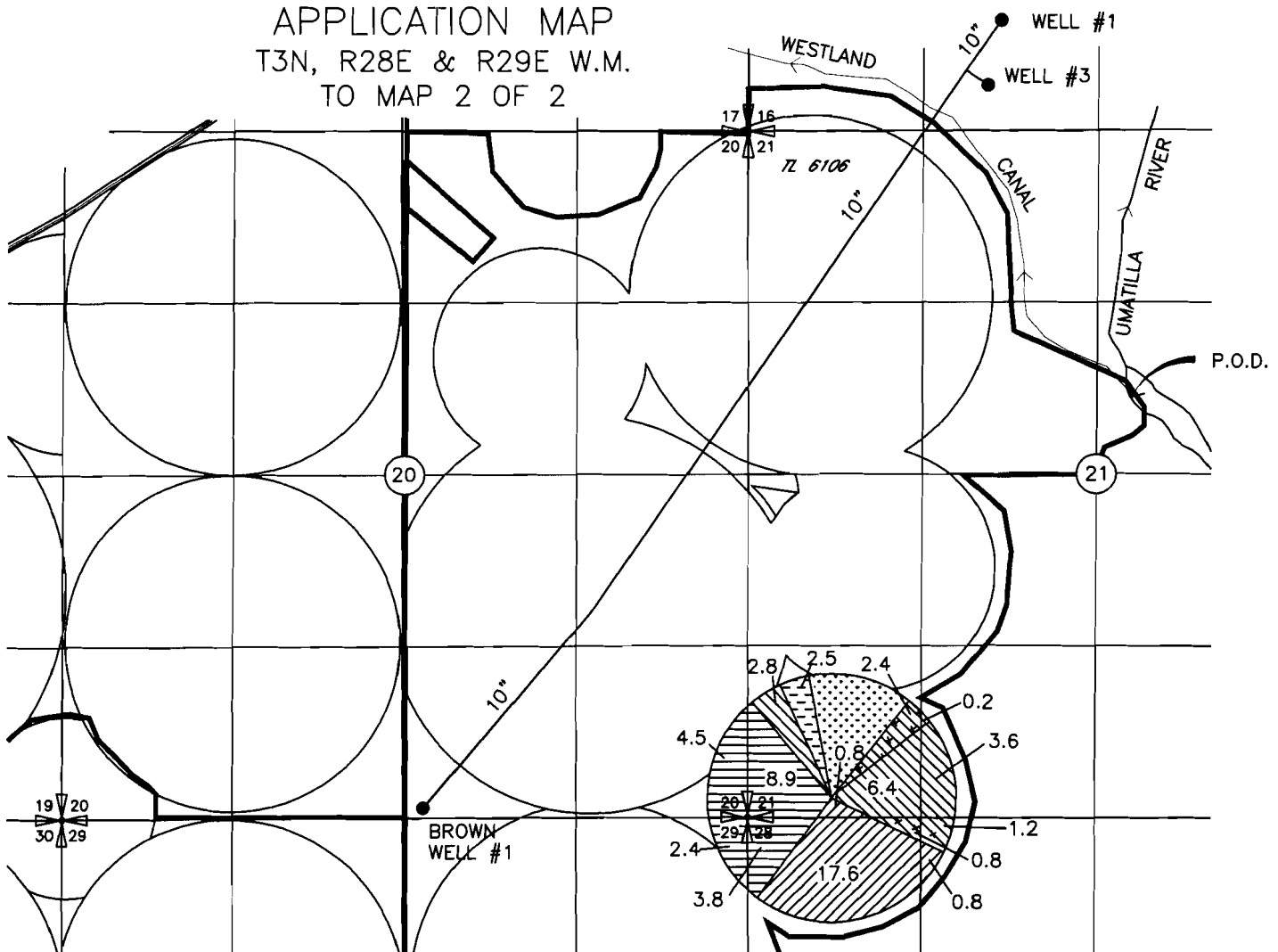

P.O.D. WESTLAND DIVERSION DAM
 N 76° 45' 56" E - 2913.19'
 FROM THE W 1/4 CORNER SEC 21

P.O.A.
 PERMIT G-6010 BROWN WELL #2
 LOCATED 610'N AND 50'W FROM THE SE CORNER
 OF SECTION 30

PERMIT G-6339
 #1 LOCATED 850'N AND 750'W FROM THE S 1/4 CORNER OF SECTION 16
 #3 LOCATED 350'N AND 850'W FROM THE S 1/4 CORNER OF SECTION 16

PERMIT G-7078
 BROWN WELL #1 LOCATED 80'N AND 2500'W FROM THE SE CORNER OF SECTION 20
 BROWN WELL #2 LOCATED 610'N AND 50'W FROM THE SE CORNER OF SECTION 30
 BROWN WELL #3 LOCATED 1400'S AND 1310'W FROM THE NE CORNER OF SECTION 30
 BROWN WELL #4 LOCATED 140'N AND 490'W FROM THE CENTER 1/4 CORNER OF SECTION 19

SEE MAP 1 OF 2
 FOR LEGEND

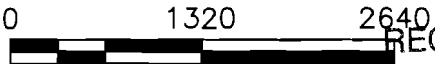

SCALE IN FEET

RECEIVED BY OWRD

NOTE:
 THE PURPOSE OF THIS MAP IS TO IDENTIFY THE APPROXIMATE LOCATION OF THE WATER RIGHT. IT IS NOT INTENDED TO PROVIDE INFORMATION RELATIVE TO THE LOCATION OF PROPERTY OWNERSHIP BOUNDARY LINES.

MAY 13 2013

Westland Irrigation District Boundary

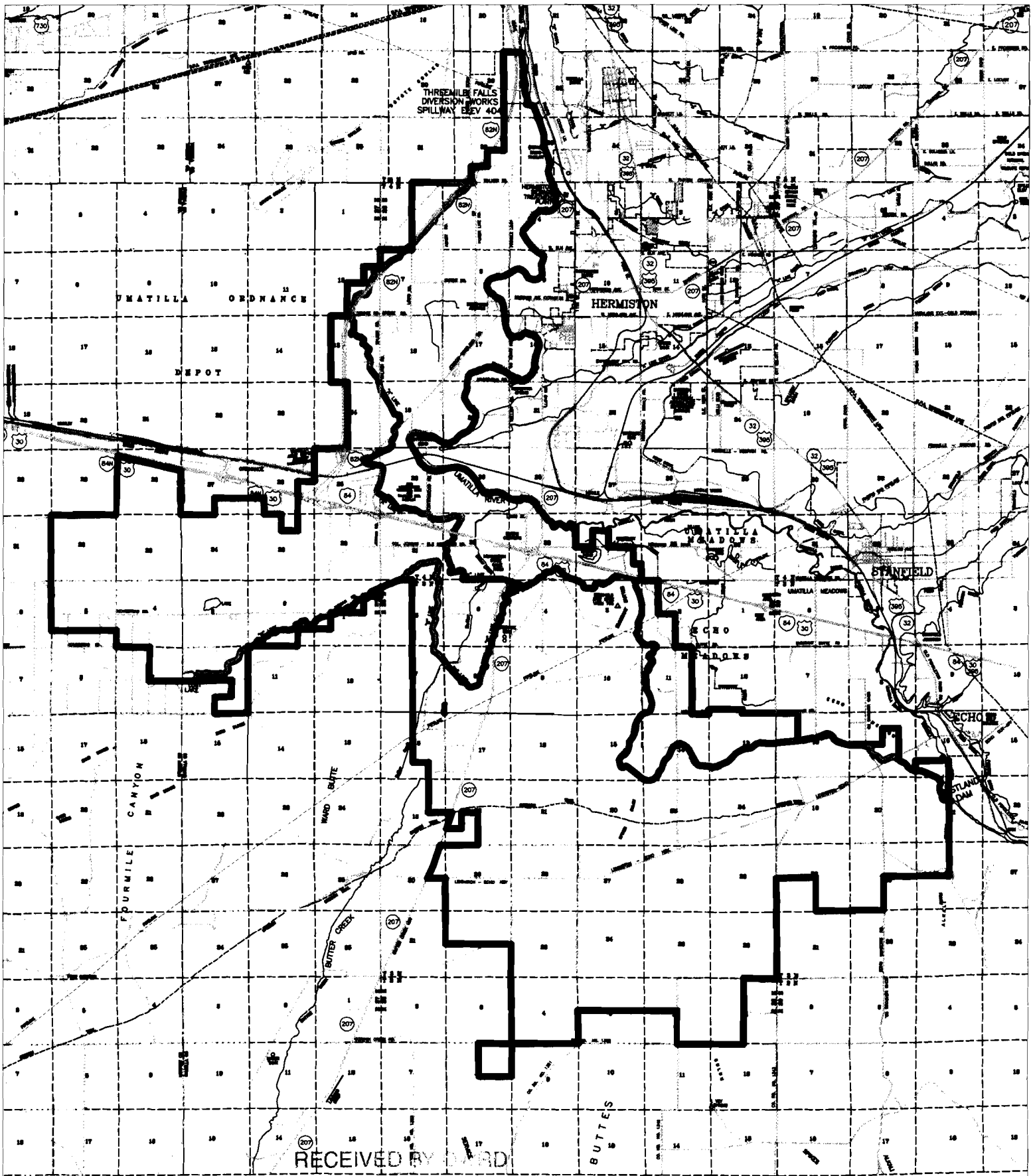

RECEIVED BY BOARD

LEGION:  DISTRICT BOUNDARY

MAY 10 1933



WESTLAND IRRIGATION DISTRICT
SERVICE BOUNDARY

1011592

SALEM, OR