

RECEIVED BY OWRD

MAY 22 2013

# Water Rights Transfer Supplemental to Primary Use Certificates 86387 and 85968

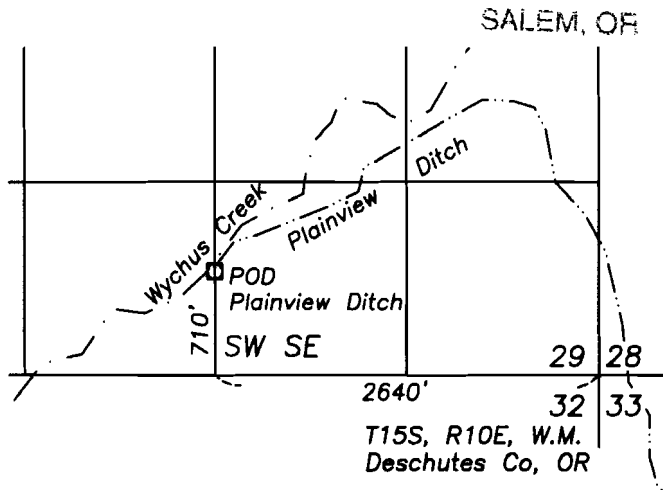

POD, Certificate 86387: 710' North and 2640' West from SW Corner Sec. 28

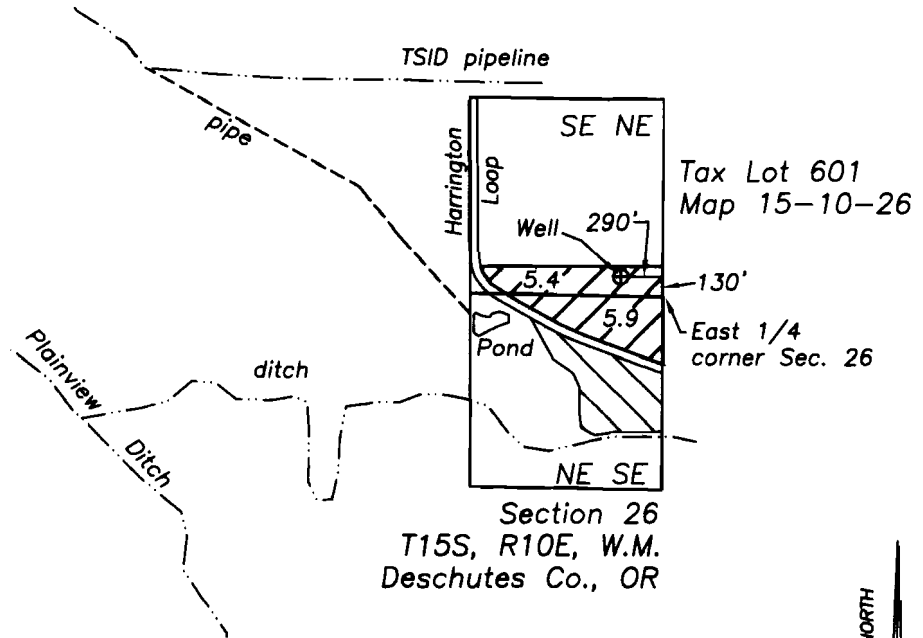

Place of Use, Certificate 86387 and 85968



Certificate 86387 (surface, primary), priority date 11/1904, to be cancelled

Certificate 85968 (groundwater, supplemental), priority date 12/26/1796 to be changed to primary use.



T-10986, priority date 11/1904 (surface) and Certificate 85986 (groundwater, supplemental) to remain

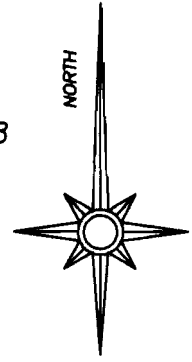
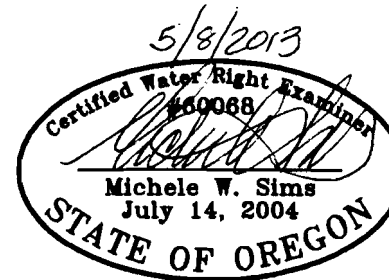

1011603

Renewal date: 6/30/2014

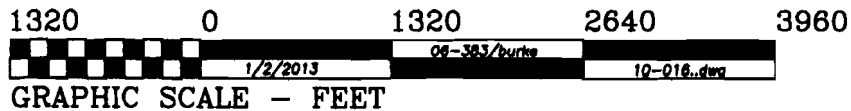

THIS MAP IS FOR THE PURPOSE OF IDENTIFYING THE LOCATION OF THE WATER RIGHT. IT IS NOT INTENDED TO PROVIDE LEGAL DIMENSIONS OR LOCATIONS OF PROPERTY OWNERSHIP LINES.