

L&L FARM C/O ROBERT LEVY

2013 TEMPORARY WATER RIGHTS TRANSFER

T3N & 2N, R 28EWM

SPARKS WELL LOCATED AT 1300' N AND 60' W FROM THE SE CORNER NW 1/4 SE 1/4 OF SECTION 34, T3N, R28E WM

* L&L WELL #1, 400HP * LOCATED 960' N & 30' E FROM THE S 1/4 CORNER SECTION 23, T3N, R28E WM

* L&L WELL #2, 350HP * LOCATED 930' S FROM THE N 1/4 CORNER SECTION 26, T3N, R28E WM

* L&L WELL #3, 400HP * LOCATED 60' S & 820' E FROM THE NW CORNER SECTION 23, T3N, R28E, WM

* THESE WELLS DURING THE 2011 TEMPORARY TRANSFER WILL BE ADDITIONAL POINTS OF APPROPRIATION TO SPARKS WELL PERMIT G-5812 CERTS 79993 & 76263

ALL OF THESE WELLS ARE IDENTIFIED AS BEING IN SUB AREA A OF THE STAGE GILCH CRITICAL GROUND WATER AREA

107.0 ACRES IN CIRCLE 5, 126.1 ACRES IN CIRCLE 18, & 8.5 ACRES IN CIRCLE 6 WITH WATER RIGHTS DESCRIBED IN CERT'S 76051, 79439, 83083 AND PERMIT S-54282 ARE BEING MADE SUPPLEMENTAL TO THIS TEMPORARY TRANSFER IN WESTLAND IRRIGATION DISTRICT - L&L FARMS 2011 TEMPORARY TRANSFER

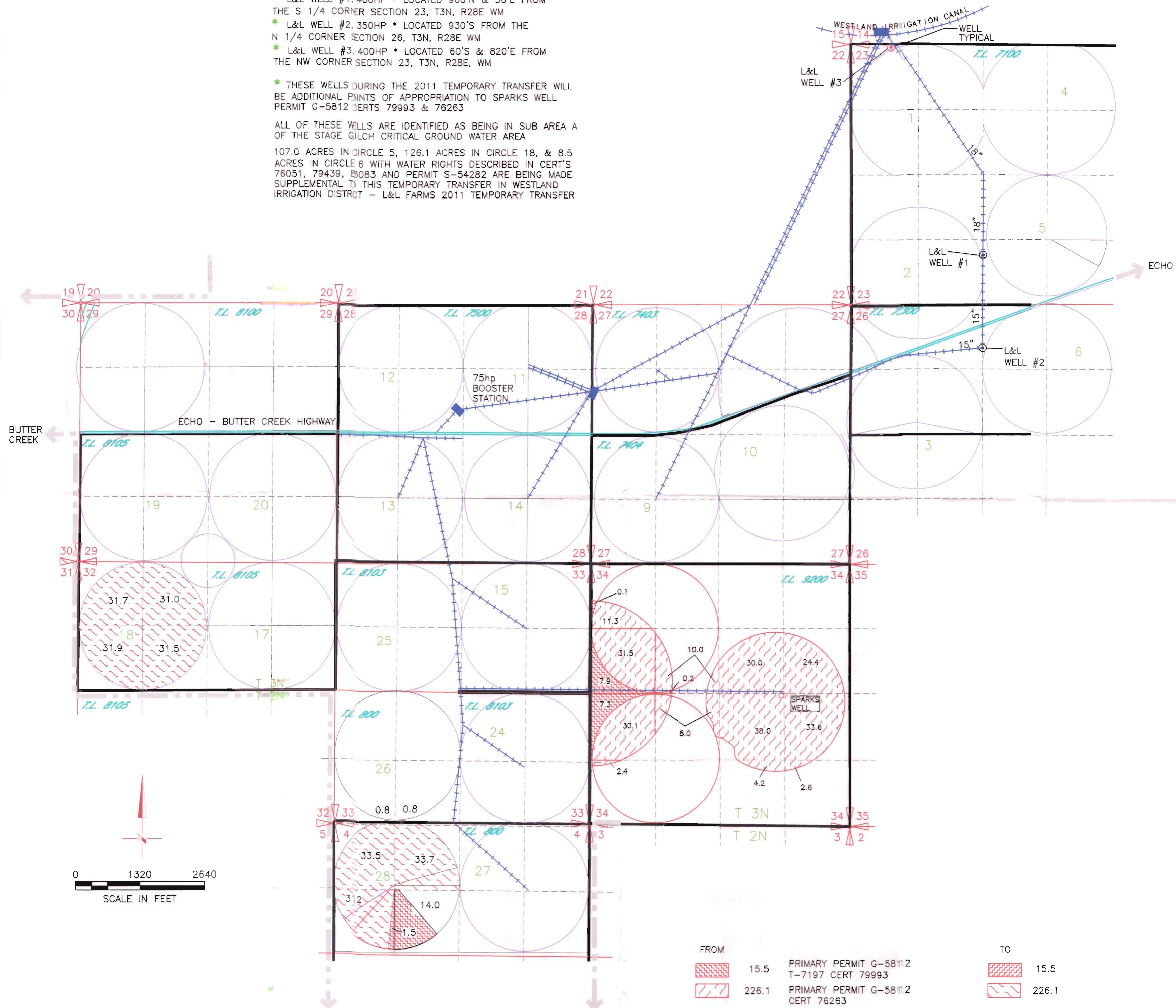

NOTE:
THE PURPOSE OF THIS MAP IS TO IDENTIFY THE APPROXIMATE LOCATION OF THE WATER RIGHT. IT IS NOT INTENDED TO PROVIDE INFORMATION RELATIVE TO THE LOCATION OF PROPERTY OWNERSHIP BOUNDARY LINES.

DRAWING: F:\Project\30-08-016 - Parilly Water Rights Consulting\00 Misc Engineering\Cad\L & L\30-08-016 SIMPLOT 13 TT.dwg
PRINTED BY: rwillard on 04/19/13 09:19 AM

RECEIVED BY CARD
MAY 17 2013
SALEM, OR