

SCALE: 1"=1320'

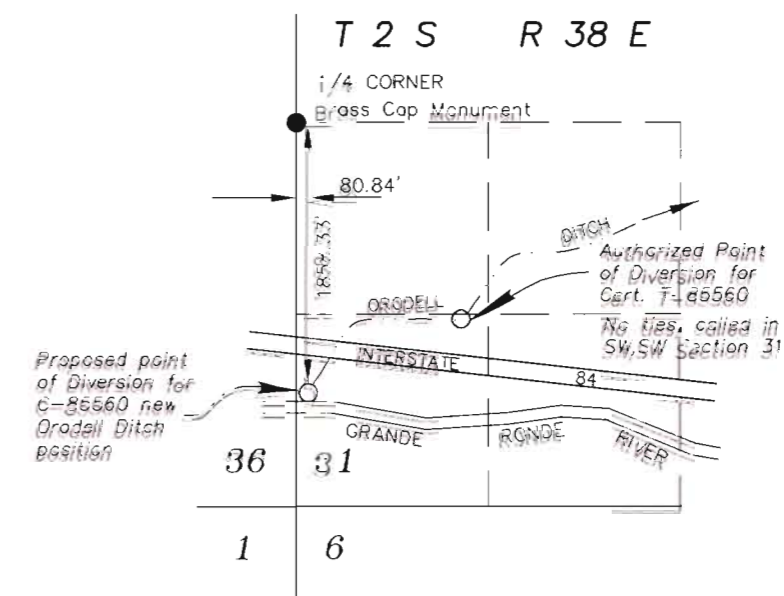

SCALE: 1"=1320'
 AUTHORIZED POINT OF DIVERSION FOR CERTIFICATE 85560 AND PROPOSED POINT OF DIVERSION FOR TRANSFER FOR ORODELLE DITCH

RECEIVED BY OWRD
 JUN 24 2013
 SALEM, OR

- Lands with primary rights under Certificate number 85560, priority Date of 1872 to be transferred, and requesting a new point of diversion.
- Lands receiving Primary water under Certificate number 85560, priority Date of 1872 and requesting a new point of diversion.
- Lands under Certificate 85560 to be cancelled with this transfer.

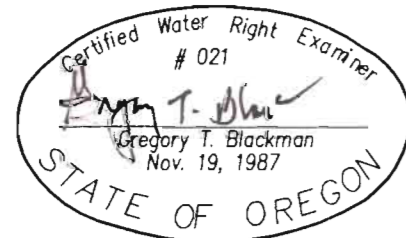

NOTE: The preparation of this map was for the purpose of identifying the location of the proposed water right and has no intent to provide dimensions or location of property ownership lines. Location information shown hereon was furnished by the applicant.

MAY 27, 2013
 APPLICATION MAP FOR TRANSFER OF PLACE OF USE AND A NEW POINT OF DIVERSION OF SURFACE WATER UNDER CERTIFICATE 85560 FOR William G and Donna D. Tsiatsos

BY
 GREG BLACKMAN WATER RIGHTS
 126 RIDGE DRIVE
 LA GRANDE, OREGON 97850

APPLICATION NO. _____
 PERMIT NUMBER _____

1011622