

**WR.1**  
 SHEET NO. 1 OF 3  
 DWG NO. CO13002.dwg  
 JOB NO. CO-13002

**CK3, LLC**  
 CIVIL-STRUCTURAL-ELECTRICAL  
 ENGINEERING, SURVEYING & PLANNING  
 368 S.W. 5th Avenue  
 Ontario, Oregon 97914  
 PH: (541) 889-5411  
 FAX: (541) 889-2074  
 E-MAIL: CK3@fmtc.com

~~PROPOSED TRANSFER MAP~~  
**CERTIFICATE No.**  
 35808  
 MALHEUR COUNTY, OREGON  
**SKINNER RANCHES, INC.**  
 3280 SKINNER ROAD  
 JORDAN VALLEY, OREGON 97910

ENG. BY: NA  
 APR. BY: NA  
 DWG. BY: PJW  
 DATE: 05/20/13  
 SCALE: 1"=1320'

THIS DRAWING, AND ALL INFORMATION HEREIN, REMAIN THE PROPERTY OF CK3, L.L.C. ALL RIGHTS ARE EXPRESSLY RESERVED AND IT MAY NOT BE REPRODUCED IN WHOLE OR PART WITHOUT THE EXPRESSED WRITTEN CONSENT OF CK3, L.L.C.

**DISCLAIMER**

I, STEWART R. EDWARDS, HEREBY CERTIFY: THAT THIS MAP WAS MADE TO BE PART OF THE TRANSFER OF A WATER RIGHT. SECTIONAL LINES SHOWN ARE APPROXIMATE AND THIS MAP IS NOT INTENDED FOR ANY OTHER USE AND DOES NOT GUARANTEE LAND OWNERSHIP.

SECTION CORNER



PRIMARY WATER RIGHT AREAS via CERT. # 35808 (TRACT NO. 3)



PRIMARY WATER RIGHT AREAS via CERT. # 35808 (TRACT NO. 5)

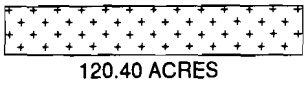

RECEIVED BY OWRD

JUL 03 2013

Note: This Map is Supplied to show the existing place of use lands in Section 24 for Tract No.'s 3 & 5 only.

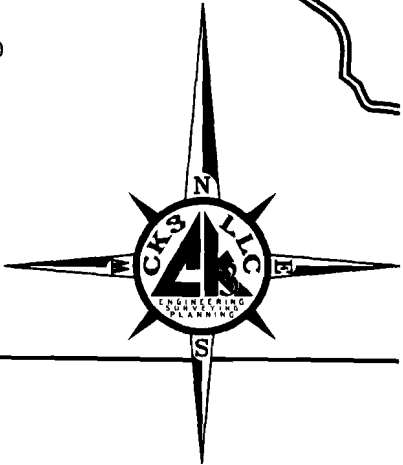
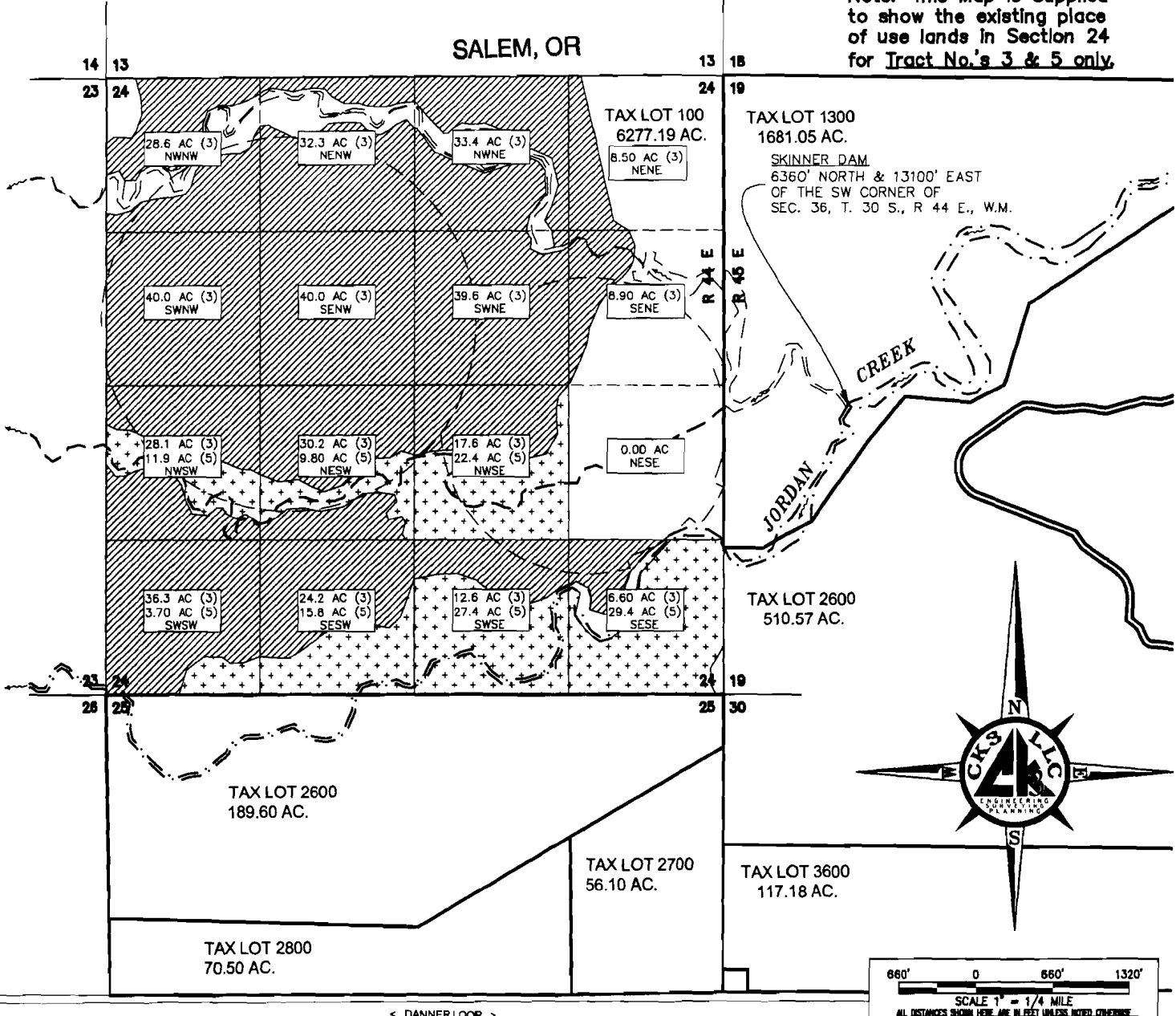

< DANNER LOOP >

1011633

**WR.2**  
 SHEET NO. 2 OF 3  
 DWG NO. CO13002.dwg  
 JOB NO. CO-13002

**CK3, LLC**  
 CIVIL-STRUCTURAL-ELECTRICAL  
 ENGINEERING, SURVEYING & PLANNING  
 368 S.W. 5th Avenue  
 Ontario, Oregon 97914  
 PH: (541) 889-5411  
 FAX: (541) 889-2074  
 E-MAIL: CK3@fmtc.com

PROPOSED TRANSFER MAP  
**CERTIFICATE No. 35808 TRACT NO. 3**  
 MALHEUR COUNTY, OREGON  
 SKINNER RANCHES, INC.  
 3280 SKINNER ROAD  
 JORDAN VALLEY, OREGON 97910

ENG. BY: NA  
 APR. BY: NA  
 DWG. BY: PJW  
 DATE: 05/20/13  
 SCALE: 1"=1320'

THIS DRAWING, AND ALL INFORMATION HEREIN, REMAIN THE PROPERTY OF CK3, L.L.C. ALL RIGHTS ARE EXPRESSLY RESERVED AND IT MAY NOT BE REPRODUCED IN WHOLE OR PART WITHOUT THE EXPRESSED WRITTEN CONSENT OF CK3, L.L.C.

**DISCLAIMER**

I, STEWART R. EDWARDS, HEREBY CERTIFY: THAT THIS MAP WAS MADE TO BE PART OF THE TRANSFER OF A WATER RIGHT. SECTIONAL LINES SHOWN ARE APPROXIMATE AND THIS MAP IS NOT INTENDED FOR ANY OTHER USE AND DOES NOT GUARANTEE LAND OWNERSHIP.

PRIMARY WATER RIGHT AREAS via CERT. # 35808 (UNALTERED)



PRIMARY WATER RIGHT AREAS via CERT. # 35808 TO BE TRANSFERRED (FROM LANDS)



PROPOSED PLACE OF USE FOR PRIMARY WATER RIGHT AREAS via CERT. #35808 (TO LANDS)

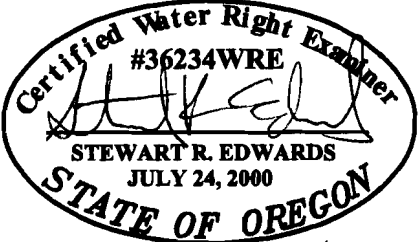

RECEIVED BY OWRD

DATE SEALED : 5/28/2013  
 CERTIFICATE RENEWAL : 12/31/13

JUL 03 2013

Note: This Map shows only the proposed transfer for Tract No. 3. In Section 24.

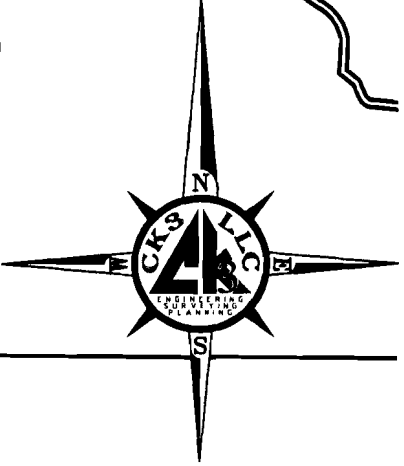
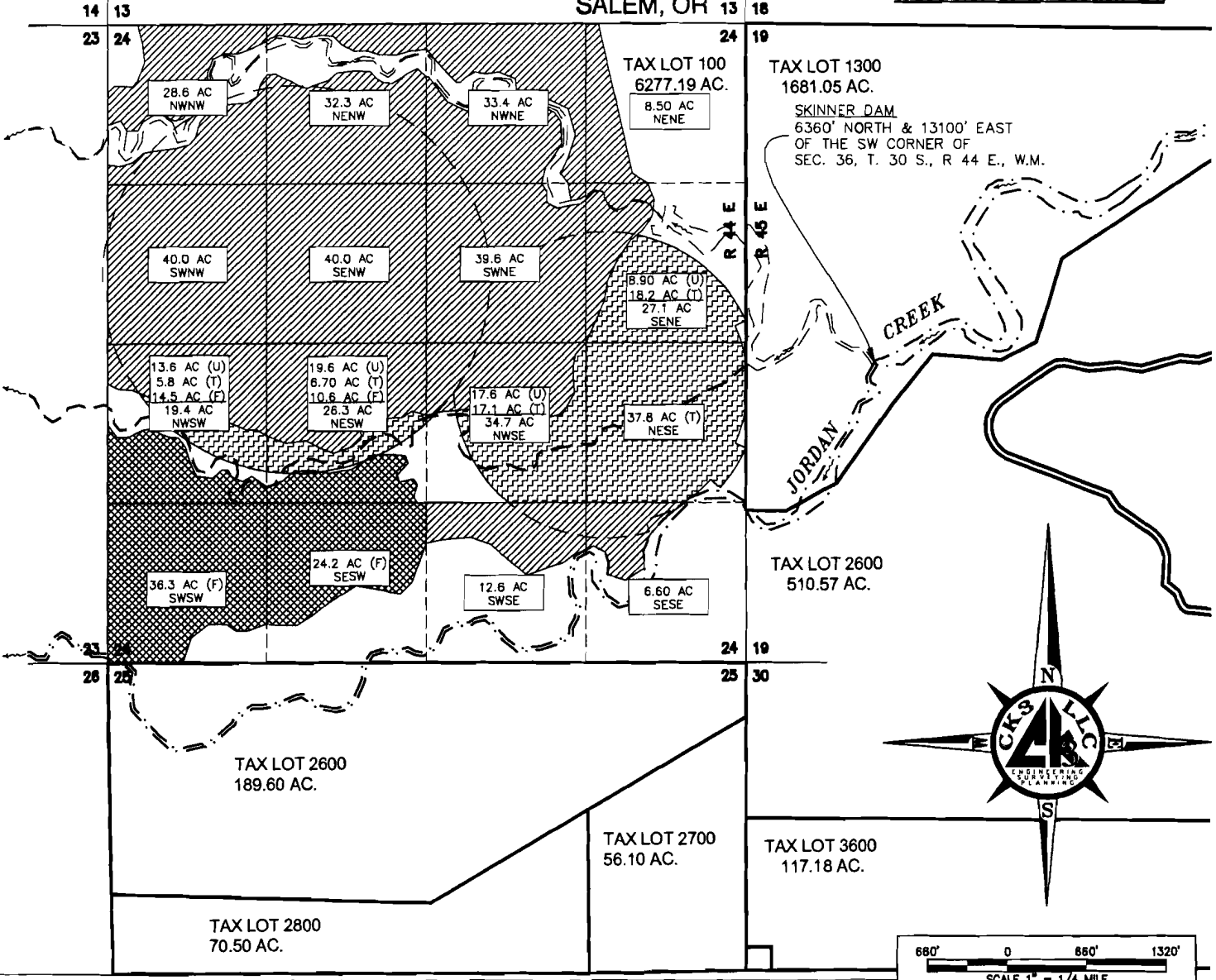

< DANNER LOOP >

1011633

**WR.3**  
 SHEET NO. 3 OF 3  
 DWG NO. CO13002.dwg  
 JOB NO. CO-13002



**CKS, LLC**  
 CIVIL-STRUCTURAL-ELECTRICAL  
 ENGINEERING, SURVEYING & PLANNING  
 368 S.W. 5th Avenue  
 Ontario, Oregon 97914  
 PH: (541) 889-5411  
 FAX: (541) 889-2074  
 E-MAIL: CK3@fmtc.com

PROPOSED TRANSFER MAP  
 CERTIFICATE No. 5  
 35808 TRACT NO. 5  
 MALHEUR COUNTY, OREGON

SKINNER RANCHES, INC.  
 3280 SKINNER ROAD  
 JORDAN VALLEY, OREGON 97910

ENG. BY: NA  
 APR. BY: NA  
 DWG. BY: PJW  
 DATE: 05/20/13  
 SCALE: 1"=1320'

THIS DRAWING, AND ALL INFORMATION HEREIN, REMAIN THE PROPERTY OF CKS, L.L.C. ALL RIGHTS ARE EXPRESSLY RESERVED AND IT MAY NOT BE REPRODUCED IN WHOLE OR PART WITHOUT THE EXPRESSED WRITTEN CONSENT OF CKS, L.L.C.

**DISCLAIMER**

I, STEWART R. EDWARDS, HEREBY CERTIFY: THAT THIS MAP WAS MADE TO BE PART OF THE TRANSFER OF A WATER RIGHT. SECTIONAL LINES SHOWN ARE APPROXIMATE AND THIS MAP IS NOT INTENDED FOR ANY OTHER USE AND DOES NOT GUARANTEE LAND OWNERSHIP.

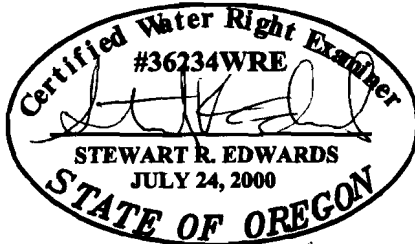

PRIMARY WATER RIGHT  
 AREAS via CERT. # 35808  
 (UNALTERED)



PRIMARY WATER RIGHT  
 AREAS via CERT. # 35808  
 TO BE TRANSFERRED  
 (FROM LANDS)



PROPOSED PLACE OF USE  
 FOR PRIMARY WATER RIGHT  
 AREAS via CERT. #35808  
 (TO LANDS)



RECEIVED BY OWRD

DATE SEALED : 5/28/2013  
 CERTIFICATE RENEWAL : 12/31/13

JUL 03 2013

Note: This Map shows only the proposed transfer for Tract No. 5. In Section 24.

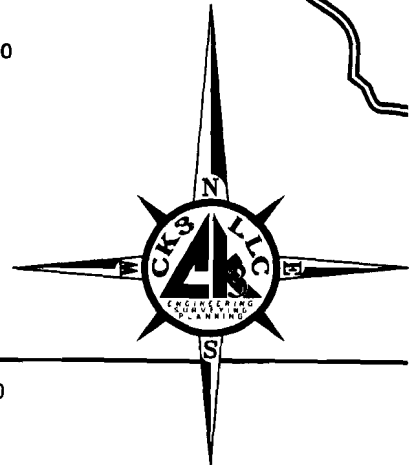
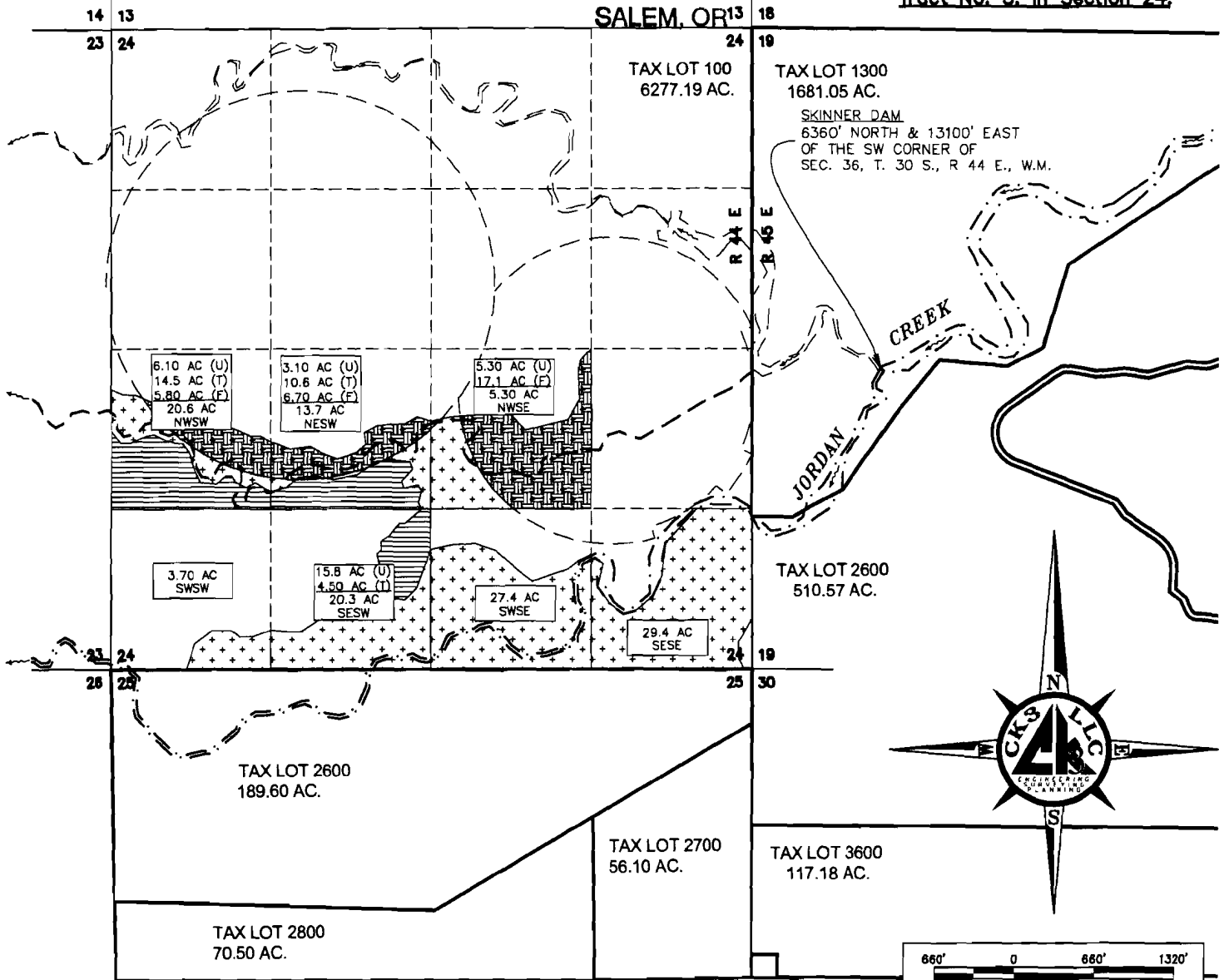

< DANNER LOOP >

1011633