

# T6S R1E, WM

CLACKAMAS COUNTY

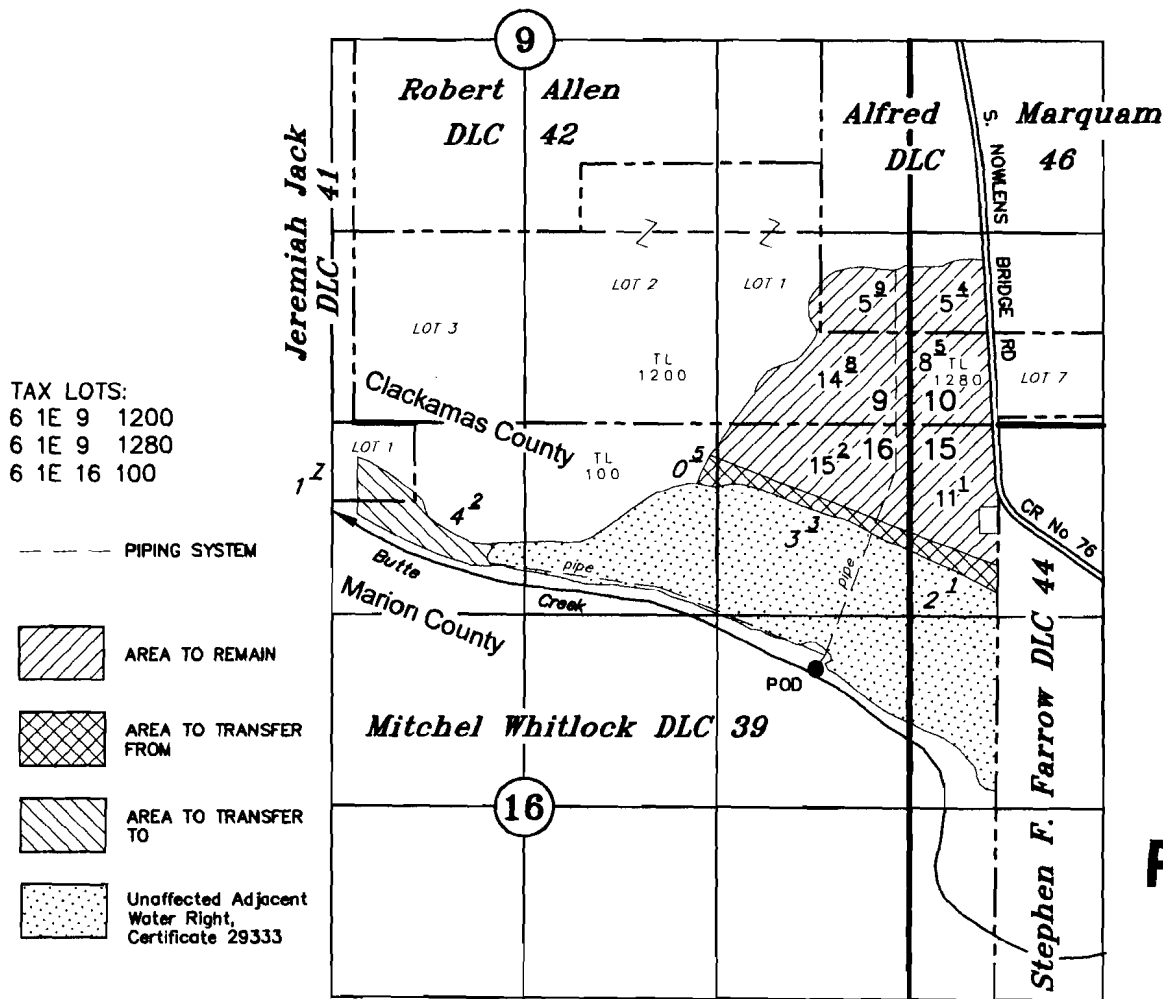

TAX LOTS:  
6 1E 9 1200  
6 1E 9 1280  
6 1E 16 100

--- PIPING SYSTEM

AREA TO REMAIN

AREA TO TRANSFER FROM

AREA TO TRANSFER TO

Unaffected Adjacent Water Right, Certificate 29333

**RECEIVED**

JUL 09 2013

POD: 1620' South & 1240' West of NE Cor Mitchel Whitlock DLC 39

WATER RESOURCES DEPT  
SALEM, OREGON

## APPLICATION TO TRANSFER A WATER RIGHT

Certificate No. 41394

Transfer No. T-

**Fred Kaser**

June 17, 2013

SCALE: 1" = 1320'

NOTE: This map is for the purpose of identifying the location of water rights and has no intent to dimension or locate property ownership lines.

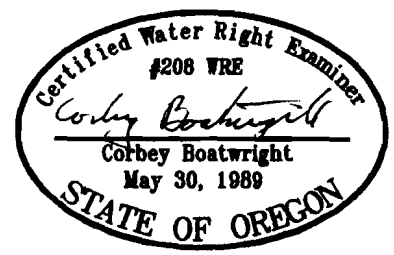

Renewal Date: December 31, 2013

T011635